ARMS MEET AT IMPASSE OVER JAP DEMANDS

LATEST EDITION—5 CENTS.

The Los Angeles Times

"Sail on, sail on, and on and on."

THURSDAY MORNING, VOL. — XL. DECEMBER 1, 1921.

Liberty Under Law—Equal Rights—True Industrial Freedom.

BEGIN ROUND-UP OF ROBBER-GANG SUSPECTS

Guillotine for Landru

BLUEBEARD HEARS DEATH SENTENCE WITHOUT EMOTION

[BY CABLE AND ASSOCIATED PRESS.]

VERSAILLES, Nov. 30.—Henri Landru, who has been on trial for more than three weeks in the Assizes court here, charged with the murder of ten women and a boy, was found guilty of murder in the first degree tonight. Landru was sentenced to die by the guillotine.

To all the forty-eight questions which the court submitted to the jury on the question of the guilt, innocence or mental capacity of the prisoner there was a verdict of guilty of premediated murder. No extentuating circumstances were included in this verdict. Landru heard the sentence of death without emotion.

The jury required three hours, including a brief respite for dinner to prepare replies to the forty-eight questions the court submitted to it.

M. Moro-Giafferi, defense counsel, finished his summing up this afternoon, after which Judge Gilbert read forty-eight questions to the jury. The first was whether Landru was guilty of murder with premeditation in the case of Mme. Cochet. Questions also were put as to his mental condition.

NOT LEGALLY DEAD.

M. Moro-Giafferi cast doubt on all the prosecution's evidence. He reminded the jury that a person could be proclaimed legally dead only when missing thirty years. He cited cases of missing persons having returned years afterward.

"A white slaver, yes; an assassin, never!" he exclaimed, pointing toward Landru. He added that the possession by the prisoner of papers identifying his alleged victims corroborated the theory that Landru probably had sent the women abroad with false papers in "white slave" traffic.

"These women all are alive," he said, referring to the ten women Landru was charged with killing, "but they are ashamed to make their whereabouts known."

SHOUTS TO JURY.

"I am innocent!" Landru shouted to the jury. This was the first time in the thirty-two months since he was arrested that he had used the word "innocent" in public. Heretofore he had contented himself with saying: "Show me my guilt." Today, however, he was showing more emotion than at any time during his trial.

During the short address he made to the jury, Landru declared: "I have never killed anyone; I am innocent. Jurors, do your duty!"

JURORS GET CASE SOON.

Arbuckle's Trial Nearing End.

Evidence Presented to Aid Los Angeles Woman Who is Facing Charge.

BY OTIS M. WILLIS.
Staff Correspondent of "The Times."
[EXCLUSIVE DISPATCH.]

SAN FRANCISCO, Nov. 30.—The Arbuckle case may be handed to the jury late tomorrow afternoon. It will positively be presented to the jury before noon Friday. These facts were definitely established late today when Arbuckle's attorneys rested his defense and expressed eagerness to refer the case to the jury without arguments. The state demanded a four-hour argument and the defense announced that it, too, would consume this much time.

The closing of Arbuckle's defense was announced by Chief Counsel Gavin McNab, after he had called only one rebuttal witness, Dist. Atty. Brady and his corps of prosecutors were dumfounded. The prosecution had girded itself to meet the onslaught of a whole flock of rebuttal witnesses, but the defense only announced it was through.

McNab was willing to submit the case to the jury without argument.

INTEND TO ARGUE.

"We intend to argue the case," said Deputy Dist.-Atty. U'Ren. The defense then said three hours would be sufficient, but the State demanded at least four hours and won.

"There are over 2000 pages of transcript in the report of this case," U'Ren said, "there are 1400 pages of testimony which must be digested in place before the jury. Four hours will be required to do this."

Attorneys U'Ren and Friedman will argue for the prosecution. McNab will present the defense side. He may be assisted by Nat Schmulowitz.

The morning session tomorrow will be taken up with the report of three medical experts who were assigned to determine whether or not the bladder of Miss Rappe was healthy or diseased at the time of the girl's death.

MEDICAL EVIDENCE.

Two additional medical experts for the prosecution also are to present rebuttal testimony for the prosecution. They were unable to appear in court today. After the introduction of their testimony and the presentation of the report, arguments will be opened.

Mrs. Lulu Corey was the lone rebuttal witness called for the defense. She took the witness stand this afternoon to rebut the testimony of Mrs. Mary Paulin, hostess at Wheeler Hot Springs. Mrs. Paulin had rebutted the testimony of Mrs. Minnie Neighbors. Mrs. Neighbors had declared on the stand that she had seen Miss Rappe at the resort last August. Mrs. Paulin testified that Miss Rappe had never visited the resort at all. Mrs. Corey supported the testimony of Mrs. Neighbors.

Mrs. Corey is in charge of the lounge at Wheeler Hot Springs. She stated she had rented a bathing cap to Miss Rappe, that she had seen the girl in the plunge with a party of young persons, and had conversed with Mrs. Neighbors at that time regarding Miss Rappe.

Judge Louderback at 3:30 announced a recess until 10 a.m. tomorrow.

REBUTTAL TEDIOUS.

Rebuttals this morning fogged the entire trial and inspired many yawns. In attempting to impeach defense witnesses the prosecution repassed almost the entire testimony.

Jack White, a motion-picture director residing at 4525 Prospect

(Continued on Second Page.)

JAPANESE STAND PAT FOR INCREASED NAVAL RATIO.

Insistence Halts Progress of Arms Meet; Creates Delicate Situation; America Won't Yield.

[BY A. P. NIGHT WIRE.]

WASHINGTON, Nov. 30.—Japan's proposal for a 70 per cent fleet as necessary to her national security, instead of a 60 per cent fleet, has been formally presented to the United States and Great Britain. Admiral Baron Kato, senior Japanese delegate, has communicated it to Secretary Hughes and A. J. Balfour. It is said in Japanese quarters to have the full support of the Japanese Cabinet and diplomatic advisory council in Tokio.

American and British naval experts, standing together on Secretary Hughes's 5-5-3-plan as the only one fair to all, regard the Japanese proposal as unacceptable. In the opinion of some American delegates, the situation is delicate, but not without hope that the Japanese ultimately will accept the original plan.

The seriousness of the turn of affairs in the opinion of the Americans is that Japan in persisting in her request for a 10-10-7 ratio, makes a stroke at the fundamental idea on which Secretary Hughes's proposal is based.

BASED ON NECESSITY.

Japan's proposal, it was disclosed, was based on her estimate of necessity for national security. It was pointed out that if consideration of national security were to be submitted for a continuation of fleets at reduced tonnage but in the same ratio as now exists, the whole basis of the conference would be upset.

On the basis of national security it was said, neither the United States nor Great Britain would agree to the 60 per cent ratio, which the Hughes plan would allow Japan.

Secretary Hughes and his three colleagues spent nearly three hours tonight debating the situation.

TECHNICAL QUESTIONS.

Baron Kato's action swept away the deliberations of the experts considering American limitation plans. They have had to do only with technical questions of tonnage estimates involved in the American proposal to limit fleets on the basis of existing relative strength in capital ships. Japan has now taken the matter out of that field.

British experts are in full accord with the Americans that the 5-5-3-proposal is the only possible road to an agreement that is fair to all, particularly in view of the enormous disproportion of the sacrifices in ships and money the United States has offered to undertake. The two powers are agreed also that previous efforts of the Japanese to base their claim for 70 per cent on a calculation of existing strength which would exclude ships under construction, are

(Continued on Second Page.)

SHANTUNG HAS FLOOR.

America, Britain Takes Hand.

China and Japan Accept Hughes and Balfour as Friendly Advisors.

[BY A. P. NIGHT WIRE.]

WASHINGTON, Nov. 30.—Bringing with it some of the sharpest issues of world diplomacy, the Shantung controversy took its place today at the Arms Conference.

The result was an offer by the United States and Great Britain accepted by Japan and China to assume the role of friendly advisors in a new attempt to solve the problem and end the long and bitter debate.

The plan for an exercise of American and British "good offices" is understood to have originated with the American delegation after it became apparent China had resolved to raise the question in the conference.

Secretary Hughes and A. J. Balfour, as the heads of the American and British groups, will meet tomorrow with the Japanese and Chinese to lay the basis for the negotiations.

CHINA WON'T YIELD.

The Chinese delegates announced tonight they would go into the discussions prepared to accept nothing less than unconditional withdrawal of the Japanese claims in Shantung. It was assumed the Japanese spokesman would contend for the reservations insisted on in the diplomatic exchange between Tokio and Peking.

Advent of the Shantung question at the council table followed a debate on the maintenance of foreign troops in China. Speaking for Japan, Vice-Foreign Minister Hanihara declared withdrawal of the Japanese troops from several parts of China outside Shantung must await definite assurances that the Chinese authorities would take more effective steps to maintain order.

REPEATED DISORDERS.

At Hankow, said the Japanese delegate, repeated disorders had justified Japan in keeping her troops where they now are stationed. He declared garrisons in North China were remaining under specific authorization of the Boxer protocol and that those along the Chinese Eastern Railway were acting under the inter-Allied agreement of 1919. Willingness of Japan to withdraw her troops from Shantung, he asserted, was dependent on the establishment of an acceptable Chinese police force.

The conference reserved its decision until Friday. Among the American delegates the belief was that some general declaration of principle might be adopted finally, setting forth the opinion of the powers that all foreign troops in China, without treaty sanction should be withdrawn when conditions warrant.

ANOTHER CONFERENCE.

Along with the general subject of foreign troops the problem of foreign telegraph and radio facilities installed in China without her specific consent were brought up with the argument apparently tending toward a reference of that feature of the negotiations to a more general conference on Pacific communications to be held next year.

In its approach to the Shantung problem, the conference is said to have been influenced by many intricate considerations. China's representatives have indicated that

(Continued on Second Page.)

BUS HIT; TWELVE KILLED.

Train Hits Auto Carrying Pupils to Red Bluff High School; Bodies Scattered Along Right of Way.

[BY A. P. NIGHT WIRE.]

RED BLUFF, Nov. 30.—Eleven high school students and the driver of the machine were killed today south of here at the Proberta crossing when Southern Pacific train No. 15, southbound, struck the high school auto bus in which they were riding. Four other children were injured.

The dead:
FREELAND FACHT.
HAROLD ANDERSON.
ELZA STIERWALT.
WILLIE RICHELIEU.
RHEVA BOBBITT.
CLIFTON BENEFIELD.
EDITH DAY.
HENRY SMITH.
FERN WHITE.
BERNICE JACK.
FRANK JACK.
CHARLES BOSWORTH, driver of the bus.

The injured:
Marian Day, fractured skull.
Opal McNaught, fractured thigh and legs.
Eva Lindeman, fractured skull.

The train plowed into the bus in a dense fog, according to stories of the train crew. The train hurtled on for 200 yards, carrying bodies and parts of bodies on the engine pilot and strewing other bodies along the right of way. One man declared the automobile after being struck was thrown against a post and dashed back against the train.

The inquest will be held Friday. The injured and the bodies of the dead were brought to Red Bluff in a special train run down from here to the scene of the accident.

Shasta division officials of the Southern Pacific Company arrived here later from headquarters at Dunsmuir. A railroad board of inquiry will convene tomorrow at Gerber, it was announced.

PLAN INVESTIGATION.

[BY A. P. NIGHT WIRE.]

SAN FRANCISCO, Nov. 30.—Southern Pacific officials here issued a statement tonight in connection with the fatal collision of a school bus and a Southern Pacific train at Proberta crossing, two miles east of Gerber, today.

Immediately after the accident, the statement said, a special train was rushed to the scene by the company and the injured taken to Red Bluff. Practically all the Shasta division officials started for the wreck, and the company said every assistance possible was rendered.

The company said the board of inquiry to be held by the company at Gerber tomorrow will convene at 8:30 a.m. to determine blame for the crash if possible.

REMEMBER THIS

You may give until you are rich and keep until you are poor.

LATEST NEWS

FAMINE-CRAZED RUSSIANS DRINK OWN BLOOD

RIGA, Nov. 30.—The newspaper Rosta is receiving daily messages relating the horrors of famine-stricken Russia. One message states a form of insanity called hunger insanity is causing people to drink their own blood. People who ate field mice in the summer are now eating cabbage and potato soup. Horses and cattle are dying from lack of food, and the bones of all the dead animals are used for soup. It is stated that mothers are attempting to get rid of their children by exposing them to filth in the hope that they may contract a disease. Many children unable to get food at home are running away and are never heard from again.

SILK-HATTED BANDITS GET $10,000 IN GOTHAM

NEW YORK, Nov. 30.—Silk-hatted bandits made their appearance tonight in New York's society of crime. Four of them walked into a Suffolk-street cafe, held up Max Schnur at the point of revolvers and robbed him of $10,000. Then, covering the other patrons with their guns and threatening to shoot any who followed, they backed out of the door. Before an alarm could be given, the bandits escaped in an automobile. Schnur received the money taken from him a few days ago in payment for a cafe he sold.

BRITISH TROOPS ROUTED AND MANY KILLED

LONDON, Nov. 30.—An Indian Office communique tonight reports a raid by a large body of Zaziri who crossed the Afghanistan border north of Quetta and attacked and overwhelmed a British column of eighty-four men. Two British officers and many men were killed and twenty-five were taken prisoners. The British are pursuing the raiders. The Amir of Afghanistan has expressed his regret at the occurrence.

BURIED OREGON TRUNK TRAIN DUG FROM SNOW

BEND (Or.) Nov. 30.—An Oregon Trunk passenger train which had been buried in snow and ice near Grieda since November 19 was released today and was due here late tonight. Telegraphic communication with the outside world was restored today for the first time since the storm.

WOMAN, TWO MEN HELD UP

One woman and two men were held up and robbed late last night. A short distance from her home, at 1027 Coronado Terrace, Mrs. E. E. Hall was set upon by two auto bandits who, after leveling revolvers at her and threatening her with death if she made an outcry, tore her sealskin handbag from her fingers and snatched a wrist watch she was wearing. She reported to the police that the handbag contained $3. Thomas McMullen, a transient from Portland, Or., told the police that late last night two auto bandits drove up upon him at Sixth street and Loma Drive, thrust revolvers against him and took $257. John McKlean of 451 South Union avenue reported to the Hollywood police that he was held up at LaBrea and Melrose avenues by two footpads armed with revolvers and robbed of $22.

STATZ STAYS WITH ANGELS

SAN FRANCISCO, Dec. 1.—Arnold Statz, fleet-footed outfielder of the Los Angeles club of the Pacific Coast League, is not going to the Chicago Cubs next season, as reported recently, according to reports from the south. The Cubs want Statz, but the Angels have decided to keep him for another year.

LETTERS OF WHITTLESEY ARE FOUND.

Captain of Steamer Given Missives to Mail; Says Act Was Premeditated.

[BY CABLE AND ASSOCIATED PRESS.]

HAVANA, Nov. 30.—What compelling motive sent Lieut.-Col. C. W. Whittlesey, commander of the "Lost Battalion," overboard into the sea only a few hours out from New York Saturday night, may be revealed in letters to his family and business associates, which he left for Capt. Grant of the steamer Tolon to deliver.

Nine of these letters were in the captain's possession when the Tolon docked tonight. He also received a note from Col. Whittlesey, which he declared he regarded as confidential.

"I can say, however, that from all appearances the act was premeditated," he declared.

"The first intimation I had that he had disappeared was Monday. It appears he had struck up an acquaintance with A. Maloret, a passenger, and conversed with him until 11:15 Saturday night, when he left suddenly, saying he would retire. He was not seen afterward.

"On Sunday Mr. Maloret inquired for him, but thought he was ill, as we were meeting heavy weather."

MEMORIAL SERVICES.

[BY A. P. NIGHT WIRE.]

NEW YORK, Nov. 30.—Memorial services for Lieut.-Col. Charles W. Whittlesey, hero of the "Lost Battalion," who leaped to death from a Havana-bound steamer Saturday night, will be held here next Sunday, it was announced tonight. The association of the Seventy-seventh Division, of which Col. Whittlesey was a member, is arranging the program, assisted by the American Red Cross and the Training Camps Association of America.

BRADY'S MEETING PROVES A FLIVVER.

[BY A. P. NIGHT WIRE.]

NEW YORK, Nov. 30.—A meeting of actors, managers and other stage folk called for today to diagnose ailments of their industry was postponed. Such short notice was given that many requested the delay to make possible their participation. It was explained by William A. Brady.

STONE AXES IN IRELAND

London Expects Normalcy Soon.

All Government Business Giving Way to Gravity of Situation.

[BY CABLE AND ASSOCIATED PRESS.]

LONDON, Nov. 30.—All government business is giving way to the gravity of the Irish situation. Both government and Irish circles express the feeling that only a miracle can avert collapse of the conference and renewal of warfare.

It had been intended to hold a Cabinet council tonight to consider German reparations, but this was postponed to permit the special Cabinet committee dealing with Irish affairs to assemble. Lord Birkenhead, due to speak at a political meeting in Liverpool, was obliged to stay here. He sent a message of apology, explaining his absence was owing to the "grave public affairs."

SINN FEIN FIRM.

A spokesman of the Sinn Fein declared there was no intention by the Sinn Fein to alter its attitude toward either the unity of Ireland or allegiance to the crown. Sinn Fein representatives denied the statement of a London paper that the Sinn Fein had consented to agree to a plan whereby Ulster would contract with an all-Irish Parliament, retaining her existing rights until, or unless, she changes her mind; to form an allegiance "which ought to be satisfactory to any British Minister who is not purely a formalist," to the appointment of a boundary commission to delimit the present political and religious frontier of Ulster, in order to distribute the populations between the north and the south on a more satisfactory basis.

TAKE NEW SCHEME.

Regarding the suggestion that the government will propose a new scheme to Ulster, Sinn Fein delegates say they are not concerned with it and refuse to share the government's responsibility for it. There was another session tonight of the British delegates, but nothing was forthcoming.

"Whatever the result, Mr. Lloyd George will go to Washington," one official said.

It was stated at Sinn Fein headquarters that such a move by the Premier would not be viewed with patience or without suspicion, for the reason that if Irish-American support was weakened, in consequence of the Premier's visit, the Sinn Fein might be forced to modify its demand, on which it feels now in a position to persist.

The impossibility of maintaining the truce long after the breakdown of the conference is realized. The view expressed by the Sinn Feiners is there would be no formal denunciation of the truce, but that it would "quickly decay."

ENNIS (Ireland) Nov. 30.—Eamon de Valera today, in an address here declared if peace in Ireland was not brought about it would not be because "there is not the will on the part of Ireland to make it, but because those opposed to us in Ireland do not want to make peace with us."

"I may tell you," he continued, "that we stand today exactly where we stood, and for the principles for which we stood four years ago. We have gone as far as we can go consistent with those principles, for peace; we cannot, and will not, go further. If we go further, it would be for us to betray those principles which have been fought for by generations of Irishmen."

NAB MAN, GIRL; MORE ARRESTS EXPECTED SOON

Round-up of "The Wrecking Crew," asserted gang of desperate robbers, was instituted by the police last night following the capture of Taylor (Tommy) C. Conway, 28, on a charge of burglary, and Hazel Summers, alias Blonde Lillian, 22, on suspicion of burglary.

A determined search for Conway, who is wanted by police in connection with the series of fur and gem robberies, ended last night when Detective Sergeant William Cahill took him single-handed after the man made a lunge for his automatic revolver.

The arrests are in the order of a sequence to the recovery of $100,000 worth of stolen furs by Detective Sergeants Cahill, Cline and Cato last week and the booking of two Los Angeles business men on charges of receiving stolen property. The two men in question are Samuel Jacobson, 57, wholesale fur agent, and Joseph Rosengarten, 27, proprietor of the Bear Fur Company, Seventh and Hope streets. Rosengarten is still in jail under $12,500 bail, on an additional charge of embezzlement filed by Isidore Allen as the outgrowth to the finding of 385 ermine skins, consigned to the former and reported stolen from his shop.

OFFICER'S CLEVER COUP.

Detective Cahill engineered a clever coup last night in effecting the arrest of Conway and "Blonde Lillian." He spotted the girl downtown and followed her to an apartment-house at Thirtieth and South Flower streets. Then he placed her under arrest, having located Conway's residence, and cautiously made his way to the suite of rooms rented by the couple.

He says that when he entered the room where Conway was, the long-sought prisoner made a dive for his automatic revolver. He disarmed him, he said, and took him to Central Police Station.

Conway is alleged to have been one of the "wreckers" who helped steal $30,000 worth of furs from the Neumann Fur Company, 136 South Western avenue, on the night of May 14. He also is accused by the officers of having disposed of the furs to Jacobson and Rosengarten. He is implicated, according to Detective Cahill, in the looting of six other fur establishments, in the robbing of a millionaire's mansion, and in the rifling of the safe in a downtown office of bonds and money.

GIRL KNOWS MUCH.

The girl arrested with him is strikingly pretty. She is believed by police to have considerable information concerning recent big robberies and the disposal of the loot. She has been posing as Conway's wife for several months, police said.

Conway was belligerent when arrested. He made sharp inquiries in an attempt to discover who had given information as to his whereabouts.

"This will all come out in the wash," he remarked significantly to Detective Cahill.

The "wreckers," eight in number, have terrorized Los Angeles since last winter. The majority came to Los Angeles from San Francisco. Detective Sergeants Cahill, Cline and Cato announced last night that they are confident of arresting the remaining members of the gang within a few days

(Continued on Seventh Page.)

BANKS ARE SWINDLED.

Bold Adventurer Gets $128,000.

Forged Stock and Pledged Bogus Securities for Loans From Others.

[EXCLUSIVE DISPATCH.]

SAN FRANCISCO, Nov. 30.—Four banks, two of them in this city, are out $128,000 through the financial operations of Monte Berg, adventurer, revolutionist in Venezuela, and American soldier in France, it was charged today by State Banking Superintendent Jonathan Dodge.

Berg, who was president of two Mountain county banks, is alleged to have forged stock of his banks and pledged the bogus securities for loans from other banks. The swindled banks are: The Union Trust Company of San Francisco, $50,000; Bank of Italy, $35,000; Bank of D. O. Mills, Sacramento, $12,000; Bank of Washoe County, $41,000.

BERG HAS DISAPPEARED.

Berg has disappeared, it is charged and the State Banking Superintendent has heard it rumored that he is on his way to Honduras, he said.

According to Dodge, Berg, 33 years of age, is of prepossessing appearance and a clever talker. About a year and a half ago he married Mrs. Adkins, a widow of a shipping man, who was wealthy and possessed a fine home in Oakland.

His first venture in banking was when he bought 233 shares of the Indian Valley Bank of Greenville, Plumas county. Soon after he made this investment he was made president of that institution.

It is supposed that he used his wife's money in this investment. With 233 shares of genuine stock of the Indian Valley Bank, he went to the Angio and London Paris Bank in this city and borrowed $23,000. That looked so easy, he told Dodge after the investigation began, that he decided he would make some stock. First, however, he bought stock in the Sierra County Bank of Loyalton, which institution also made him president.

FORGED CERTIFICATES.

Then, according to the State Superintendent of Banking, Berg began to forge stock certificates. So far as known, he turned out 400 shares of bogus stock of the Indian Valley Bank and also manufactured stock of the Sierra County Bank. With these worthless securities he borrowed in rapid succession $50,000 from the Union Trust Company; $25,000 from the Bank of Italy; $12,000 from the Bank of D. O. Mills and, $41,000 from the Bank of Washoe County.

About three weeks ago, through banking reports, Supt. Dodge learned that Berg was borrowing money on stock certificates. These were soon found to be spurious, and Dodge removed Berg from the presidency of both his banks.

Recently the Bank of Washoe began suit against Berg to recover $41,000 obtained by hypothecating bogus stock certificates. The facts of Berg's operations were laid before the District Attorneys of both Plumas and Sierra counties, but before either they or the California Bankers' Association could take action, Berg disappeared. Mrs. Berg and her 6-months-old baby by Berg are still in Oakland.

TWO BANKS ARE SAFE.

Supt. Dodge said that the Indian Valley Bank and the Sierra County Bank suffered no loss. Both have elected new presidents of unquestioned financial standing and are, says Dodge, entitled to the confidence and support of their communities.

Of the five outside banks with which Berg dealt, all are swindled except the Angio London and Paris Bank, which advanced money on genuine stock. This stock was recently redeemed by officials and depositors of the Indian Valley Bank.

While Berg was president of the Sierra County Bank at Loyalton, a report was made that the bank had been held up and robbed. A

(Continued on Seventh Page.)

TO CELEBRATE OUR BIRTHDAY.

"Times" Forty Years Old on Sunday; Special Section Will be Issued.

The Los Angeles Times will be forty years old next Sunday and will celebrate the occasion with a special illustrated section of the Sunday Times devoted to the amazing story of development in its four decades not only of The Times, but of Los Angeles and Southern California as well. With a wealth of interesting reminiscence of the early days of Los Angeles it will tell the story of the growth of The Times from a tiny, struggling sheet to the largest newspaper in the world. Interwoven in this narrative are many vital chapters of the history of the city itself, interesting alike to the newcomer and the pioneer. The section will be one well worthy of preservation.

Japan Becoming Storm Center of Whole Armament Conference.

TOKIO HAS NO INTENTION OF QUITTING MANCHURIA

Delegate Explains the Reasons for Keeping Great Force in Chinese Territory.

BY ARTHUR SEARS HENNING.
[EXCLUSIVE DISPATCH.]

WASHINGTON, Nov. 30.—That Japan has no intention of withdrawing from Manchuria was disclosed today at the session of the Conference Committee on Far Eastern Questions. In response to China's proposal that all foreign troops be withdrawn from China, Mr. Hanihara of the Japanese delegation stated that Japan is ready to agree upon conditions for withdrawal of forces from those parts of China, exclusive of Manchuria, in which they are now stationed.

In Manchuria, however, Japan insists upon the retention of Japanese soldiers and police and Hanihara defended the attitude of his government in this particular at length. That Japan will refuse to yield and will retain her control in Manchuria, while compromising on other Chinese questions, is now regarded as a foregone conclusion.

THERE UNDER TREATY.

Hanihara said that the maintenance of Japanese troops along the South Manchurian Railway is recognized by China under the treaty of Peking of 1905, and continued:

"It is a measure of absolute necessity under the existing state of affairs in Manchuria—a region which has been made notorious by the activity of mounted bandits, even in the presence of Japanese troops, bandits have made repeated attempts to raid the railway zone. In a large number of cases they have cut telegraph lines and committed other acts of ravage.

"Their lawless activity on an extended scale has, however, been effectively checked by Japanese railway guards, and greater security has been maintained for civilian residents in and around the railway zone. The efficiency of such guards will be made all the more significant by a comparison of the conditions prevailing in the railway zone with those prevailing in the districts remote from the railway.

AT MERCY OF BANDITS.

"The withdrawal of railway guards from the zone of the South Manchuria Railway will no doubt leave those districts at the mercy of bandits, and the same conditions of unrest will there prevail as in remote corners of Manchuria. In such a situation it is not possible for Japan to forego the right, or rather the duty of maintaining railway guards in Manchuria, whose presence is duly recognized by treaty."

The Japanese delegate stated that Japanese troops would be withdrawn from Shantung when China is able to protect the railway from Hankow, and restores order there, and from North China, where foreign garrisons are stationed under the Boxer protocol, when the powers agree on conditions warrant it. The Japanese troops along the Chinese Eastern Railway in Siberia, he said, would be withdrawn "as soon as the evacuation of Siberia by the Japanese troops is effected."

JAPAN'S DEFENSE.

Hanihara's defense of the maintenance of Japanese police in Manchuria follows:

(1.) Such police do not interfere with Chinese or other foreign nationals. Their functions are strictly confined to the protection and control of Japanese subjects.

(2.) The most important duties with which the Japanese police are charged, are, first to prevent the commission of crimes by Japanese, and second, to find and prosecute Japanese criminals when crimes are committed.

"In view of the geographical proximity of the two countries, it is natural that certain disorderly elements in Japan should move to China and taking advantage of the present conditions in that country, should they undertake unlawful activities. When these lawless persons are caught in the act of crime by Chinese police, it is not difficult for that police force to deal with the case. The culprits are handed over as early as possible to the Japanese authorities for prosecution and trial.

"But when the criminals flee from the scene of their acts, it is in many cases hard to discover who committed the crimes and what were the causes and circumstances that led up to their commission. This is more difficult for the Chinese authorities, as they have no power to make domiciliary visits to the homes of foreigners, who enjoy extraterritorial rights, or to obtain judicial testimony in due form from such foreigners.

MANY ESCAPE PUNISHMENT.

"Without the full co-operation of the Japanese police, therefore, the punishment of crime is, in a great many cases, an impossibility, and those who are responsible for law breaking, escape trial and punishment.

"This tendency is especially evident in Manchuria, in which region hundreds of thousands of Japanese are residents. In places where the Japanese police are stationed, there are far fewer criminal cases among Japanese than places without Japanese police. Lawless elements constantly move to districts beyond the reach of Japanese police supervision.

"Apart from the theoretical side of the question it will thus be observed that the stationing of Japanese police in the interior of China has proved to be of much practical usefulness in the prevention of crimes among Japanese residents without interfering with the daily life of Chinese or of other foreign nationals. The Japanese policing provides a protection for the Chinese communities which, at present, their own organization fails to provide."

SHANTUNG HAS FLOOR AT MEET

(Continued from First Page.)

they wanted the questions raised openly for all of the nine nations to debate and one Chinese delegate, Dr. Wang, declared that the "good offices" negotiations by no means meant the subject was "outside the conference."

Japan has indicated reluctance to debate Shantung at the regular conference sessions, because she accepted the invitation to Washington with the understanding specific subjects should be considered only by the nations directly concerned.

ANOTHER COMPLICATION.

Another complicating phase is that Japan bases her claim to Shantung on a direct grant contained in the Treaty of Versailles which has been ratified by five of the nine nations represented, but which China refused to accept because of the Shantung section. Great Britain, France and Italy also are parties to the secret treaties by which, during the war, they promised to support Japan's claim to the Kiao-Chow lease. The American delegation is said to have felt that the proper way to deal with the question at the present stage would be through the tender of "good offices."

Although maintaining liaison with the conference, it is expected that for the most part the negotiations will be carried on directly between the Chinese and Japanese delegates.

ARMS PARLEY IN NUTSHELL.

"Times" is Issuing Special Edition Weekly on Historical Conference.

Every Friday during the Disarmament Conference now in progress in Washington The Times will reprint from its daily issues a special illustrated four-page edition giving all the important developments of the history-making parley of nations for the week preceding. The first was issued Friday, November 18.

The Times has arranged for exhaustive reports on the proceedings of the conference to be written by experts of international reputation. These reports, which are those appearing daily in The Times, will be conveniently arranged and edited and will all appear in this weekly summary of the conference without the interpolation of other extraneous news matter. For the many persons who desire to preserve a complete record of this peace parley of the world powers, incomparably the most important one in history, these special editions will be of immense value.

The four-page sheets will not be included in the regular editions of The Times, but are on sale at the Los Angeles main and branch offices of The Times at the nominal price of 5 cents, or will be mailed to any address on receipt of that sum in stamps. They will be furnished free to any schoolteacher on application.

ARBUCKLE CASE IS NEAR CLOSE.

(Continued from First Page.)

avenue, Hollywood; George Mehan, a cameraman of 1522 Rodney Drive, Hollywood, and Mrs. Minnie Buck, a nurse from Los Angeles, all testified that to their knowledge Miss Rappe had always been in good health.

Mr. White directed Miss Rappe in "Twilight Baby." Mr. Meehan "shot" her scenes. Mrs. Buck was employed for ten days as her companion. Mr. White is to be recalled as a defense rebuttal witness.

Then the prosecution began paging three of its medical experts. They were to rebut the testimony of the defense expects, but all three had gone A.W.O.L.

Mrs. Mary Paulin, hostess at Wheeler Hot Springs, was called back by the defense. Mrs. Paulin's testimony on the previous day had caused the District Attorney to arrest Mrs. Minnie Neighbors, wife of James T. Neighbors, a former Los Angeles policeman, on a charge of perjury. Mrs. Neighbors had testified she had met Miss Rappe in August, 1921, at the resort, and that the girl had been seized with an abnormal paroxysm.

Mrs. Paulin testified later that Miss Rappe had never been at Wheeler Hot Springs. Mrs. Paulin said her memory was perfect; that she could remember every person who had visited the resort, for she was the official greeter and handshaker. Yet when Attorney Schumlowitz, for the defense, asked her to name every guest who had visited the springs during August, she replied she could not do so.

Schumlowitz read many names from the hotel register. She only recalled a few of the parties. She could not even recall any of the transient guests, including about 500 persons, and all of whom she declared she had greeted.

Dr. Rufus Rigdon, one of the A.W.O.L. medics, had returned. A fight over a hypothetical question asked him was being waged when noon recess was announced.

Mrs. Neighbors appeared before Police Judge Jacks this morning to answer to the perjury charge. An immediate trial was demanded by her attorney, Ernest L. Brune, but the case was set over until Friday.

Similar steps to impeach Irene Morgan, the wounded British war nurse, who testified that Miss Rappe had several paroxyms in her presence, were begun today by the prosecution. Deputy Dist.-Atty. O'Ren does not believe she told the truth on the witness stand and has ordered an investigation of her service overseas.

"If there's a case against Miss Morgan and it is no stronger than their case against Mrs. Neighbors, they are welcome to go ahead," said Attorney McNab.

Declares Newly Found Planet Only Asteroid.

[EXCLUSIVE DISPATCH.]

CAMBRIDGE (Mass.) Nov. 30.—The "planet" reported Monday in dispatches from South America to have been discovered by Prof. Hartmann of the University of La Plata, Argentina, is merely an asteroid, one of the innumerable small bodies which revolve in the solar system between the orbits of the planets Mars and Jupiter, it was stated today at the Harvard College observatory.

The largest asteroids ever discovered are estimated to be not more than 400 miles in diameter and the Harvard astronomers judge that the Hartmann asteroid is undoubtedly much smaller than this. There are more than 600 asteroids already known and as new ones are being detected at the rate of something like thirty a year, no great importance is attached to such discoveries on account of the fact that the smaller asteroids appear only as points of light even with the most powerful telescopes. Nothing like a measure of their size is possible, but many of those already discovered are believed to be not more than fifteen or twenty miles in diameter and there may be countless others too small to be detected with our present instruments.

JAPAN BLOCKS ARMAMENT MEET

Stands Pat for Increased Naval Ratio.

Insistence Creates Delicate Situation.

British in Full Accord With America.

(Continued from First Page.)

not within the scope of the agreement.

On a national security basis, the extent of American and British coast lines as compared to Japanese, American and British interests and obligations in the Far East, as compared to Japanese, the commercial enterprises of American and British citizens over the world as compared to Japanese, would have to be weighed, it was said. The comparison, it was added, would not admit of even a 60 per cent status for Japan.

Experts of the "big three" naval powers agreed today that they could not reach an accord on the basis of calculation to be used in measuring Japan's existing relative naval strength. They gave up the task and turned the problem back to their respective arms delegations. Upon its solution hangs the fundamental principle of the American proposal, the 5-5-3 capital ship ratio.

AGREES ON ACCURACY.

The experts were substantially in agreement as to the accuracy of estimates of naval strength of each power originally submitted by the American conference group, if the American plan of including all ships actually under construction in arriving at the ratio was followed. Japanese experts, however, insisted that this was not the proper basis of calculation, proposing instead to disregard all ships now building by either power in determining relative naval strength.

The plenary delegates of the two powers will continue the discussion from this point.

Firm determination of the American delegation to insist upon the 5-5-3 ratio and inclusion of ships building in any estimate of naval strength was reiterated tonight.

MIGHT BE DELAYS.

Since no call for an executive session of the conference delegates or for further meetings of the experts was issued, it was assumed an attempt to settle the point by informal interchanges between the American and Japanese delegates was in progress and might last several days.

The subcommittee of naval experts quit where they started, at the capital ship ratio. It is known that in two weeks of discussion they have not touched on any other point. Such items as the ten-year holiday, submarines, proportional allotments of tonnage in auxiliary craft were deferred until the capital ship ratio problem was solved. The arms conference still stands tonight, so far as its major objective—the naval agreement—goes, at that point.

In Japanese circles pleas to support the Japanese claim for a 70 per cent ratio were put forward, but they were based largely on questions of national security and not on claims as to present strength of the two navies. The only compilation of figures presented to support the 70 per cent estimate was that already authoritatively rejected by the American delegation, exclusion of all ships under construction from the calculation and inclusion by Japan of pre-dreadnaughts over twenty years old.

POINTS OF DIFFERENCE.

For the American delegation, the situation was described authoritatively as an agreement of the experts as to points of difference. These include minor questions relating to percentage of completion of ships under construction, whether battleships over twenty years old can be included in estimates of strength of modern navies and similar points. All of these, in the American view, are minor because they are questions of fact.

The major point of difference, however, the Japanese proposal to disregard ships under construction in calculating naval strength, is viewed as a matter of policy, and a suggestion that is not open to debate so far as the United States is concerned. Neither the American government nor the American people will consent, it was stated, to scrap fifteen capital ships, averaging 50 per cent complete, and on which more than $330,000,000 has been paid out as the equivalent of Japan's four new ships to be scrapped.

WIDE CONCESSION.

On every other possible basis of calculation considered by the experts, Japan could show not even the 60 per cent ratio proposed for her in the American plan. Application of the capital ship tonnage measurement to fix the ratio itself, is a wide concession to Japan, it is said.

Admiral Baron Kato, active leader of the Japanese delegation, refused tonight to throw any light on what his group planned to do. In view of the authoritative statement from the American delegation that the 70 per cent ratio suggestion would not be entertained, it appeared likely compromise offers from the Japanese were in order.

Great Storm Due to Cause Bad Weather.

[BY A. P. NIGHT WIRE.]

SAN FRANCISCO, Nov. 30.—The largest storm in area of the season, is tonight centering over interior Canada, due to cause unsettled weather in all parts of California tomorrow, according to the Weather Bureau officials here.

The storm extends from the Northern Pacific States to the Ohio Valley, running north into Canada's central sections and as far south as Texas, with attendant unsettled weather.

Rain is scheduled for Northern California and Northern Nevada, and snow will probably fall in the next twenty-four hours in the mountain ranges.

INVADING ARMY OF HOBOS BREAKS ALL RECORDS, SAYS CALIFORNIA RAILROAD MAN.

[BY A. P. NIGHT WIRE.]

SAN FRANCISCO, Nov. 30.—The number of hobos this year is greater than in any other year in the history of the Southern Pacific Company, Dan O'Connell, chief special agent for the railroad, said today. He said that 20,634 men stealing rides were put off the company's property in the month of October.

"A younger generation of hobos has arisen, not so wise to the ways of hoboing, with the result that many more lives are lost than formerly," he said. "The old-timers with their blanket rolls are disappearing and most of those beating their way on trains are under 30 years of age, many in their early twenties."

Sixty trespassers met their deaths on property of the railroad from Jan. 1 to Oct. 31, 1921. Of this number, according to the railroad official, twenty-two were killed by falling under wheels from trains and thirty-eight lost their lives by being struck by engines or cars.

"Trespassers generally are killed or maimed for life in accidents," said R. J. Clancy, in charge of safety work on the railroad. "The percentage of minor injuries is small."

TURIN ASKS DIVORCE FROM PRINCESS WIFE.

MOTION-PICTURE ACTOR FILES ACTION; MARITAL TANGLE EXPLAINED.

[EXCLUSIVE DISPATCH.]

BOSTON, Nov. 30. — Victor Turin, motion-picture actor, who recently appeared in support of Anita Stewart in "The Glory of Ulanda," today filed suit for divorce in Suffolk Superior Court against his wife, Nadine, formerly Prinness Najeda V. Troubetskey of Russia, alleging improper relations with Capt. Wallace Strait Schutz.

The charge in the suit grows out of a marital tangle of the thrice wedded former Princess, now living in Providence, R. I. While married to Turin, who was fighting with the American Army in France, she contracted a marriage with Capt. Schutz in April, 1920.

It is upon this marriage that the charge is based. Turin, when he returned from abroad, was told by a friend that his wife was being introduced as the wife of Schutz. He begged an introduction to Schutz.

Meat Cutters Threaten Strike.

[BY A. P. DAY WIRE.]

ST. PAUL (Minn.) Nov. 30.—At a meeting attended by more than half the membership of South St. Paul branch of the International Meat Cutters' and Butcher Workers' Union last night, it was decided to strike in protest of wage cutsat the national executive committee issued a call. The local has 1900 members.

EVERY MORNING IN THE YEAR. Los Angeles Times DAILY FOUNDED DECEMBER 4, 1881.
The Times Building, First and Broadway.
90c per Month | DELIVERED BY CARRIER | Single Copies: Daily, 5 Cents; Sunday, 10 Cents, Everywhere.
By Mail, in Postal Zones 1 to 4, including California, Arizona, Nevada, Utah, Yearly, $12.60; Monthly, $1.05. In Zone 5, including Colorado, Idaho, Montana, New Mexico, Oregon, Washington, Yearly, $15.00; Monthly, $1.25. In Zones 7, 7 and 8, Islands of States, Canada and Mexico, Yearly, $18.00; Monthly, $1.50. POSTAGE PREPAID.
Entered as second class matter, Dec. 4, 1891, at the Postoffice at Los Angeles, Cal., under the Act of March 3, 1879.
THURSDAY MORNING, DECEMBER 1, 1921. VOL. XL. NO. 282.

JAP POSITION EXPLAINED.

Reasons for Keeping Large Bodies of Troops in China; Promises to Leave.

[BY A. P. NIGHT WIRE.]

WASHINGTON, Nov. 29.—The position of Japan on dispatching and maintaining Japanese troops in China, to which China has presented objections, was roughly outlined tonight as follows:

Troops were originally sent to the Kiau Chau leased territory, in Shantung, because Japan had entered the war, and it was of first necessity to reduce the German fortress at Tsing Tao. This was accomplished. It was found that Germany was using the railroad between Tsing Tao and Tsin-Anfu to send munitions to Tsing Tao. To secure her position Japan occupied the railway.

PROMISE TO WITHDRAW.

The military forces will be withdrawn, as has been repeatedly said, when direct negotiations with China for the restoration of the former German rights in Shantung are concluded, and will be withdrawn sooner if China organizes an adequate police force.

Concerning troops in Manchuria, stationed as guards along the South Manchuria Railway, Japan contends they were sent there under a treaty with China, signed after the Russo-Japanese War, China agreeing Japan should succeed to all rights and privileges as to stationing of troops previously held by Russia. Japan also holds that all troops in the Liao Tung Peninsula, the lease of which Japan inherited from Russia, are there under treaty justification.

MILITARY NECESSITY.

Japanese troops along the Chinese Eastern Railway, between Chang-Chun, terminal of the South Manchuria Railway and Harbin, are explained as being there because of a military necessity.

The small contingent of Japanese soldiers at Chengchiatung, Manchuria, which was sent under treaty authorization, according to the Japanese, is maintained because of disturbances on the frontier of Mongolia.

The Japanese garrison at Hankow, in Central China, it is explained, was dispatched during the setting up of the Chinese republic to protect lives and property of Japanese.

Another Wall Street Blast Victim.

[BY A. P. NIGHT WIRE.]

MARYSVILLE, Nov. 30.—John Faick, well-known Sutter county farmer, died here last night as a result of injuries received in the Wall street explosion in New York more than a year ago. Mrs. Faick, who suffered from shock, was sent to a State hospital after her his return from New York.

STARTRIGHT WALKING SHOES

Ah! What Comfort

to walk out of our store with a pair of Startright shoes. What relief from foot aches! What a feeling of restfulness! Let us show you, today, what real foot comfort is.

Leo Feder, Inc.
608 S. Grand
"35 Steps from Sixth St."

Sixty

YOU'LL appreciate the unusual comfort and wearing qualities of the fabrics selected from Foreign and American mills for our

Famous Sixty Dollar Suits
Formerly $70 and $75

All the popular colors and textures—they are beyond competition.

NICOLL The Tailor
WM. JERREMS' SONS
529 West Sixth St.
Pacific Mutual Building

Out today
New Victor Records
December 1921

		Number	Size	Price
Swingin' Vine	Sophie Braslau	64996	10	$1.25
Song of the Volga Boatmen	Emilio de Gogorza	64997	10	1.25
Canzonetta (D'Ambrosio) Violin	Mischa Elman	66008	10	1.25
Les Pêcheurs de Perles—Comme autrefois (As in Former Times)	Amelita Galli-Curci	74718	12	1.75
Louise—Depuis longtemps j'habitais cette chambre (For a Long Time Have I Occupied This Room)	Orville Harrold and Eva Gauthier	74716	12	1.75
Cantique de Noël (O Holy Night)	Marcel Journet	74519	12	1.75
The Last Hour	John McCormack and Fritz Kreisler	87576	10	1.50
Patrie—Cantabile de Rysoor (Song of Rysoor)	Titta Ruffo	88643	12	1.75
Oh Come, All Ye Faithful (Adeste Fideles)	Ernestine Schumann-Heink	87330	10	1.25
Carmen—Aragonaise (Prelude to Act 4)	Arturo Toscanini and La Scala Orchestra	64999	10	1.25
Nazareth	Reinald Werrenrath	74719	12	1.75
Darky Stories	Walter C. Kelly	45255	10	1.00
Irish Stories	Walter C. Kelly			
The Virgin's Lullaby	Merle Alcock	45257	10	1.00
An Old Sacred Lullaby	Olive Kline and Lambert Murphy			
You're Just the Type for a Bungalow	Irving Kaufman	18811	10	.85
Don't Throw Me Down	Irving Kaufman			
My Sunny Tennessee	Peerless Quartet	18812	10	.85
Ain't You Coming Out, Malinda?	Peerless Quartet			
Sally, Won't You Come Back?	John Steel	18813	10	.85
Bring Back My Blushing Rose	John Steel			
Ross' Dog Trot Banjo	"Black Face" Eddie Ross	18815	10	.85
Ross' Reel Banjo	"Black Face" Eddie Ross			
Sal-O-May—Fox Trot	Joseph C. Smith and His Orchestra	18816	10	.85
Why, Dear?—Fox Trot	Joseph C. Smith and His Orchestra			
Second Hand Rose—Fox Trot	Paul Whiteman and His Orchestra	18818	10	.85
Have You Forgotten?—Medley Fox Trot	Paul Whiteman and His Orchestra			
My Sunny Tennessee—Fox Trot	The Benson Orchestra of Chicago	18819	10	.85
Ma!—One Step	The Benson Orchestra of Chicago			
Tuck Me to Sleep in My Old 'Tucky Home—Fox Trot	The Benson Orchestra of Chicago	18820	10	.85
Wabash Blues—Fox Trot	The Benson Orchestra of Chicago			
Kentucky Home	Henry Burr and Peerless Quartet	18821	10	.85
Who'll Be the Next One to Cry Over You	Arthur Fields			
One Kiss—Fox Trot	The Benson Orchestra of Chicago	18823	10	.85
Just Like a Rainbow—Fox Trot	The Benson Orchestra of Chicago			
Canadian Capers—Fox Trot	Paul Whiteman and His Orchestra	18824	10	.85
Bimini Bay—Fox Trot	The Benson Orchestra of Chicago			
Santa Claus Visits the Children—Part I	Gilbert Girard	35711	12	1.35
Santa Claus Visits the Children—Part II	Gilbert Girard			
Christmas Hymns and Carols—No. 1	Trinity Choir	35712	12	1.35
Christmas Hymns and Carols—No. 2	Trinity Choir			

VICTOR TALKING MACHINE COMPANY
Camden, New Jersey

EXPLAINED.

...odies of Troops in China; ...Leave.

...T WIRE.]
...osition of Japan in dispatching ...in China, to which China has ...ilined tonight as follows:
...apan inherited from Russia, are ...here under treaty justification.
MILITARY NECESSITY.
...Japanese troops along the ...Chinese Eastern Railway, between ...hang-Chun, terminal of the South ...anchuria Railway and Harbin, ...re explained as being there be...ause of a military necessity.
...The small contingent of Japa...ese soldiers at Chengchiatung, ...anchuria, which was sent under ...reaty authorization, according to ...he Japanese, be maintained be...ause of disturbances on the ...rontier of Mongolia.
...The Japanese garrison at Han...ow, in Central China, it is ex...lained, was dispatched during the ...etting up of the Chinese republic ...o protect lives and property of ...apanese.

...nother Wall Street Blast Victim.

[BY A. P. NIGHT WIRE.]
MARYSVILLE, Nov. 30.—John ...aick, well-known Sutter county ...armer, died here last night as a ...esult of injuries received in the ...all street explosion in New York ...ore than a year ago. Mrs. Faick, ...ho suffered from shock, was sent ...a State hospital after her his re...urn from New York.

...ords
...1
Number Size Price
64996 10 $1.25
64997 10 1.25
68008 10 1.25
74718 12 1.75
74716 12 1.75
74519 12 1.75
87576 10 1.50
88643 12 1.75
87330 10 1.25
64999 10 1.25
74719 12 1.75
45255 10 1.00
45257 10 1.00
18811 10 .85
18812 10 .85
18813 10 .85
18815 10 .85
18816 10 .85
18818 10 .85
18819 10 .85
18820 10 .85
18821 10 .85
18823 10 .85
18824 10 .85
35711 12 1.35
35712 12 1.35
...OMPANY

HARRIS & FRANK—A MAN'S STORE FOR MEN'S GIFTS

Concerning Christmas

Knit Ties — Fine quality silk in the narrow 4-in-hands now the mode; stripes and embroidered figures, heathers, heather stripes and the more effective plain colors—$1.50, $2 and $2.50.

Cut Silk Ties—Among them handsome Persians, Grenadines, Moire silk, Swiss Silk, Foulards, and the like; handsome colorings in delightful combinations; patterns in hundreds of alluring varieties — 50c to $4.00.

Bath Robes—Fine quality Beacon blanket robes and Terry Cloth robes; something men will welcome Christmas morn, for their practicalness; better - than - ordinary values—$7.50, $8.50, $10 to $25.

Smoking Jackets and Lounging Robes — Specializing the later ideas in Jackets in solid colors with collars and cuffs in like shades of checks and stripes; novel and attractive innovations cleverly developed.—$7.50 to $25.

Silk Sox—Phoenix pure thread silk sox of this standard make in black, white, cordovan, gray and navy; a box of six pairs for—$4.25.

Later Arrivals and Still Better Values

Suits and Overcoats

For Men and Young Men

$35 $40 $45

Going direct to headquarters for them, we but recently secured hundreds of suits and overcoats, which, because bought late in the season, were secured at price concessions highly advantageous to us and to you. The result of our good fortune now awaits your inspection. A try-on is urged, with no obligation to purchase.

Harris & Frank
437-443 SOUTH SPRING ST.

PERRIN'S TAN CAPE GLOVES, UNUSUAL VALUES AT—$2.50

The Wiley B. Allen Co.

Wiley B. Allen's Is the Place to Hear

The New Victor Records FOR DECEMBER

—under the best of conditions—best of service—completeness of stock—sufficient salespeople and records to insure prompt attention. Come and stay as long as you can—we don't rush you—glad to play records for you as long as you have the time to listen.

RED SEAL RECORDS

64996 Swingin' Vine (Crossvoder) ... Sophie Braslau
74719 Nazareth (Chorley-Gounod) ... Reinald Werrenrath
68008 Canzonetta (A. d'Ambrosio) ... Mischa Elman
64999 Carmen—Aragonaise ... Arturo Toscanini and La Scala Orchestra
74718 Les Perheure de Perles—Comme autrefois (Pearl Fishers—As in Former Times) (Bizet) In French ... Amelita Galli-Curci
64997 Song of the Volga Boatmen ... Emilio de Gogorza
87576 The Last Hour (Brown-Kramer) ... John McCormack-Fritz Kreisler
74519 Cantique de Noel (O Holy Night) (Adam) In French ... Marcel Journet
74716 Lasciar—Dirgole lungi(tempo) J'habitais cette chambre (For a Long Time I Have Occupied This Room) In French ... Harrold-Gauthier
64997 Valse in G Flat Major (Chopin) ... Sergei Rachmaninoff
87330 Oh Come, All Ye Faithful (Adeste Fideles) (Portugal) ... Frieda Schumann-Heink
88643 Patrie—Cantabile de Ryssor (Song of Ryssor) (Paladilhe) In French ... Titta Ruffo

DANCE RECORDS

18818 Sal-O-May—Fox Trot ... Joseph C. Smith and His Orchestra
Why, Dear?—Fox Trot ... Joseph C. Smith and His Orchestra
18822 One Kiss—Fox Trot ... The Benson Orchestra of Chicago
Just Like a Rainbow—Fox Trot ... The Benson Orchestra of Chicago
18824 Canadian Capers—Fox Trot ... Paul Whiteman and His Orchestra
Bimini Bay—Fox Trot ... The Benson Orchestra of Chicago
18819 Second Hand Rose—Fox Trot (from "Ziegfeld Follies 1921") ... Paul Whiteman and His Orchestra
Have You Forgotten?—Medley Fox Trot (Introducing "Ti-O-San") ... Paul Whiteman and His Orchestra
18819 My Sunny Tennessee—Fox Trot ... The Benson Orchestra of Chicago
Ma!—One-Step ... The Benson Orchestra of Chicago
18820 Take Me to Sleep in My Old Tucky Home—Fox Trot ... The Benson Orchestra of Chicago
Wabash Blues—Fox Trot ... The Benson Orchestra of Chicago

STANDARD AND POPULAR RECORDS

45257 The Virgin's Lullaby ... Merle Alcock
An Old Sacred Lullaby ... Olive Kline-Lambert Murphy
35712 Christmas Hymns and Carols—No. 1 ... Trinity Choir
("Christians Awake"—"Oh Little Town of Bethlehem"—"God Rest You Merry Gentlemen"—"The First Noweil"—"Silent Night")
Christmas Hymns and Carols—No. 2 ... Trinity Choir
("Joy to the World"—"The Angels and the Shepherds"—"Calm on the Listening Ear of Night"—"We Three Kings of the Orient Are"—"A Joyful Christmas Song")
35711 Santa Claus Visits the Children—Part 1 ... Gilbert Girard
Santa Claus Visits the Children—Part 2 ... Gilbert Girard
18811 You're Just the Type for a Bungalow ... Irving Kaufman
Don't Throw Me Down ... Irving Kaufman
18812 My Sunny Tennessee ... Peerless Quartet
Ain't You Coming Out, Malinda? ... Peerless Quartet
18813 Polly, Won't You Come Back? ("Ziegfeld Follies 1921") ... John Steel
Bring Back My Blushing Rose ("Ziegfeld Follies 1921") ... John Steel
18821 Kentucky Home ... Henry Burr and Peerless Quartet
Who'll Be the Next One (To Cry Over You) ... Arthur Fields
45255 Darby Sterling ... Walter C. Kelly
Irish Stories ... Walter C. Kelly
18815 Rose' Dog Trot (Banjo Solo) ... "Black Face" Eddie Rose
Rose' Reel ... "Black Face" Eddie Rose

Wiley B. Allen Co.
MASON & HAMLIN PIANOS
416-418 South Broadway

Your Name .....
Address .....
Send above coupon and receive Victor Record announcements in full every month. (Times 12-1)

"Business Chances" ---another way of saying "opportunity"
Everyone reads them in THE TIMES

THE WORLD'S NEWS IN SPANISH

For the benefit of the many Spanish-speaking friends of The Times and the many students of that tongue in Los Angeles, The Times presents herewith a digest of the most important news of the day in Spanish. A working knowledge of correct everyday Spanish is an asset of immense value, especially in the Southwest, as is indicated by the fact that public and private Spanish instructors have more than 15,000 pupils in Los Angeles alone.

Para beneficio de los muchos amigos de habla castellana que tiene el Times, asi como tambien para ayudar a los estudiantes de este idioma en Los Angeles, el Times tiene el gusto de ofrecerles una serie de noticias importantes de ultima hora, en Espanol. El conocimiento de este idioma, expuesto en una forma sencilla, usando frases de uso diario, es de gran valor, especialmente para los residentes del Surooste de Estado. En esta ciudad actualmente hay mas de 15,000 personas que se dedican al estudio de la lengua espanola.

NOTAS TELEGRAFICAS.

Revolucionistas.

NOGALES (Ariz.) Nov. 30.—Coronel Amavizca, Francisco Lopez Romanodin y Daniel Valdez, que fueron hechos prisioneros la semana pasada en Nogales, Son., acusados de ser los principales organizadores de un complot contra el gobierno del Sr. Gral. Obregon, fueron juzgados por una corte marcial, y habiendoseles encontrado culpables del delito de que fueron acusados, recibieron la sentencia de muerte, la que se llevo a cabo en Culiacan, Sin., el domingo ultimo.

Un Tren Mato a Once Personas.

RED BLUFF, Nov. 30.—Once estudiantes fueron accidentalmente matados hoy por un tren del Sud-Pacifico, al chocar contra un camion que conducia a los estudiantes de Dairyville a la Escuela Superior de Red Bluff. Casi todos los cuerpos de las victimas fueron horriblemente mutilados. Otras cuatro personas que tambien viajaban en el camion, escaparon milagrosamente de haber perdido la vida, entre ellas se encuentra el cochero, quien dice que con motivo de la neblina no pudo ver el tren. El, asi como los otros pasajeros que escaparon recibieron heridas de importancia.

Probablemente Visitara Estados Unidos El Gral. Obregon.

MEXICO CITY, Nov. 30.—El Sr. Gral. Obregon, Presidente de la Republica Mexicana, esta pensando seriamente el aceptar las invitaciones que ha recibido de la Legion Americana, y del Sr. Gobernador Neff de Texas para hacer una visita a los Estados Unidos. El Sr. Presidente Obregon fue invitado para las fiestas que en honor del Mariscal Foch se celebraran en Houston y San Antonio.

El Proceso de Arbuckle.

SAN FRANCISCO, Nov. 30.—El proceso que se instruye contra Roscoe Arbuckle, acusado de haber sido la causa de la muerte de Virginia Rappe, terminara manana o pasado. Segun se supo por conducto de los abogados, quienes dicen haber ya casi terminado de presentar evidencias. La defensa termino de una manera inesperada esta tarde, pues todos esperaban que los defensores forzarian a la acusacion a combatir sobre las declaraciones de algunos de los testigos, pero no fue asi. Los representantes del pueblo seran los Lics. U'Ren y Friedman y McNab por la defensa.

Detencion en la Cuestion Naval.

WASHINGTON, Nov. 30.—Expertos en las cuestiones navales por los Estados Unidos y Inglaterra no pudieron convenir con los expertos por el Japon, en lo que se refiere a la peticion de estos ultimos la que se refiere a una peticion para que se les conceda un setenta por ciento de lo que piden en la cuestion naval, por lo tanto, el caso pasara a la delegacion respectiva. Sin embargo de esto, se cree aqui que algun arreglo se obtendra dentro de una semana mas o menos. El Secretario Hughes y Arthur Balfour, indujeron a la China para que tratara directamente con el Japon, para que se les devuelvan sus antiguos arrendamientos en Alemania.

NOTAS LOCALES.

El Jurado Visita el Lugar del Crimen.

Arthur C. Burch y el jurado visitaron ayer el lugar donde J. Belton Kennedy fue asesinado, el dia cinco de Agosto ultimo. El Sr. John D. Kennedy, padre del muerto, se mantuvo silencioso y permanecio hasta atras, pero, ni por un momento le perdia de vista al acusado. El Sr. Kennedy fue uno de los testigos principales y el que identifico algunas fotografias de su hijo, tomadas despues de su muerte.

Una Fotografia Sirve de Evidencia en un Divorcio.

Gran excitacion se noto durante el examen de testigos en el caso del divorcio de Valentino, en el juzgado del Juez Toland. Rudolph Valentino, estrella cinematografica, reconocio la fotografia que se le mostro, y admitio ser el, y la mujer, dijo que era Natacha Rambova, antigua bailarina y directora de artes. Mas en lugar de ser una fotografia impropia como se creia, el Sr. Valentino dice que tan solo se trata de una vista preparatoria, para una cinta cinematografica, llamada 'El Pauno a traves de los Anos." El declarante agrego que el habia estado a visitar a la bailarina y al discutir algunas historias mitologicas, una prueba de la forma primitiva fue hecha. La Sra. Jean Acker, mujer del actor, no se encuentra bien de salud, por lo tanto el juez nombro dos doctores para que la visiten y le comuniquen si puede o no trabajar.

Un Nuevo Edificio Mercantil.

E. S. Heller, hijo politico del finado banquero Isaias W. Hellman, dijo anoche que se estan estudiando los planos para un nuevo edificio que se dedicara para oficinas, en la esquina de las calles Siete y Hope, de cuya propiedad el es dueno.

DEPORTES.

Luchas.

Walter Miller y Carrol Gardner tendran un match esta noche en el gimnasio del Club Atletico de Los Angeles. El partido sera a tres caidas. Los dos hombres estan en magnificas condiciones fisicas para el match por lo que se espera que resulte bastante interesante.

Basketball.

Estando la estacion del football para terminarse, el juego de basketball ocupara la atencion publica, por lo tanto se ha empezado la practica en las escuelas superiores, asi como tambien en las Universidades.

Football.

El team de la Universidad de Washington tuvo una practica bastante fuerte hoy, en preparacion para el juego que tendra el sabado proximo en Pasadena contra la Universidad del Sur de California. El team del norte, esta dispuesto a ganar y demostrarles a sus adversarios que conocen el juego.

Polo.

Cuatro tournamentes se han arreglado para el invierno. El primero se efectuara en Del Monte durante la ultima semana de Enero. El Pasadena y Coronado se jugara durante Febrero y Marzo, de ahi, el team que tenga mas juegos a su favor, regresara a Del Monte, para el match final.

SUSPECT IN MAIL ROBBERY RELEASED.

[BY A. P. DAY WIRE.]
BOSTON, Nov. 30. — Charles Solomon of this city was discharged today when he appeared before a United States commissioner to answer a charge of secreting $10,000 asserted to have been part of the $400,000 stolen in a mail robbery at Los Angeles last March. His discharge was asked by Asst. U. S. Atty. Curtis Bert R. Chapman, who was arrested in New York on a similar charge, was given a hearing.

Association Re-elects Governor.

[BY A. P. DAY WIRE.]
SALT LAKE CITY, Nov. 30.—Gov. Davis of Idaho was re-elected president of the Western States Reclamation Association at the meeting of the association here today.

Paulais
741 S. BROADWAY
LOS ANGELES
EGG NOGG CHOCOLATES
EVERYMAN'S CANDY

Sure Relief FOR INDIGESTION

BELL-ANS
25¢ and 75¢ Packages Everywhere

Out today
New Victor Records

—they will be found in our beautiful new ground floor phonograph department. You don't have to wait to be waited on at the Birkel Co.—instant service from the 100-foot counter is one of the features of this new section of our store. There are 15 soundproof demonstrating rooms always ready for your use. The service is courteous and efficient.

Here are some of the most wanted December Victor Records

74719 Nazareth (Chorley-Gounod) ... Reinald Werrenrath 10-in. $1.25
64999 Carmen—Aragonaise ... Arturo Toscanini and La Scala Orch. 10-in. $1.25
18824 Canadian Capers—Fox Trot ... Paul Whiteman and His Orch. 10-in. 85c
Bimini Bay—Fox Trot ... The Benson Orchestra of Chicago
35712 Christmas Hymns and Carols ... Trinity Choir 10-in. $1.25
35711 Santa Claus Visits the Children—Part 1 ... Gilbert Girard
Santa Claus Visits the Children—Part 2 ... Gilbert Girard
18813 My Sunny Tennessee ... Peerless Quartet 10-in. 85c
Ain't You Coming Out, Malinda? ... Peerless Quartet

Geo. J. Birkel Co.
"The Sideway Store"
446-448 S. Broadway

Lots $499 Up
Florence and Normandie
M. E. JOHNSON & CO.,
Office on Tract
324 C. C. Chapman Bldg. Ph. 63955

Bank Sale
To liquidate advances
New Comet 1923 Automobiles
1355 So. Flower Street

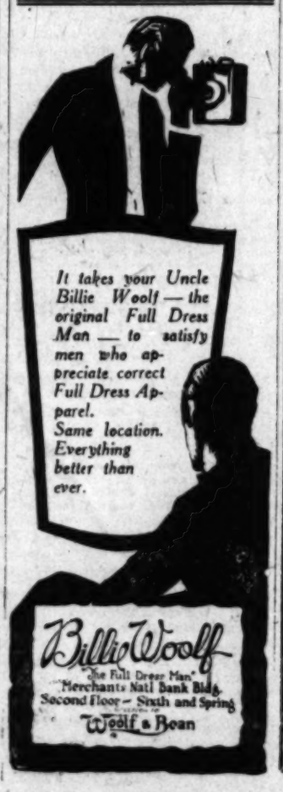

Announcing an 18½ Per Cent Reduction In Prices On All Types

Exide

Starting, Lighting and Ignition BATTERIES

(Except Ford Junior)

New Prices Effective TODAY

Distributors Southern California and Arizona

Kay & Burbank Co. Inc.
Figueroa at 11th Street
LOS ANGELES, CALIFORNIA

BRANCHES: Long Beach Santa Ana Pasadena

The Times Free Information AND Resort Bureau

CORNER FIRST AND BROADWAY

It is for the accommodation and benefit of persons seeking interesting routes of travel, desirable hotels and rest, recreation and recuperation at the seashore or in the mountains. Particulars are furnished by competent attendants and by correspondence to the general public regarding rates and attractions of railroad and steamship lines, hotels and pleasure and health resorts. Descriptive circulars and transportation literature are kept on hand for inspection and distribution. This service is absolutely free. Literature may also be obtained at the Times Branch Office, 419 South Spring Street. Phones: Pico 760; Automatic 50891.

Resorts

VENICE NEW YEAR'S EVE. Saturday, Dec. 31st **VENICE**
THE GREAT EVENT—7 P.M. TO ???

STRATFORD INN---DEL MAR
On Coast Highway—22 miles north of San Diego.
JUST THE PLACE TO STOP OVERNIGHT ON YOUR TRIP TO TIA JUANA.

LOW RENTS Live at the Beach and commute—You will save money. Santa Monica-Ocean Park Chamber of Commerce

ELSINORE HOT SPRINGS The Scenic Health Resort of California. Hot Mineral Baths. Good Hotels, Stores, Furnished Cottages, Rooms, Sanitariums, Swimming, Boating, Fishing, Riding, Literature at Peck-Judah and Times Information Bureaus.

MT. WILSON Elevation 6000 feet. Resort open year round. Largest observatory in world open to public every afternoon from 1:30 to 3:30 and Friday night. Secure your tickets at Mt. Wilson Observatory office, Pasadena. Reasonable rates at hotel. Auto stages daily from Los Angeles and Pasadena. Make reservations with Peck-Judah Co., 425 S. Spring, L. A., or phone direct, Fair Oaks 24-F-3. Manager, W. E. Curr.

WHEELERS HOT MINERAL SPRINGS 90 Boulevard miles from L. A. in the Ventura Mountains. Elev. 1500. A real mountain resort for rest and pleasure and wonderful, natural hot mineral waters for beneficial bathing. Tub baths and warm plunge. Hotel and housekeeping cottages, store, dancing, riding, fishing, tennis, croquet, etc. Open year 'round. Auto stage daily. Make reservations Peck-Judah Co., 425 S. Spring, L. A., or write or phone direct to manager, WEBB W. WILCOX.

LA JOLLA Warm beach; exceptional climatic, scenic, social and athletic advantages; women's club; golf, tennis, playgrounds, churches, movies, no jazz, lower rates. For Hotel (Amer. plan) address Windansea; for Hotel (Euro. plan,) Cabrillo; for Apartments, Alta Mar Apts.; for Real Estate and Rentals, Frederick L. Brown Co.; for cottagettes, "Blue Sea"; for Boys' School, Torrey Pines School.

SWITZER'S The ideal mountain resort for week-end outings, housekeeping and boarding, tents and cabins. High class entertainment. Daily stage from Pasadena. P.O. Box 178, Pasadena, Ph. F. O. 23-F-2.

VENICE—ST. MARK'S HOTEL
Redecorated. Newly furnished. Under new management. Special weekly and monthly rates. CLAN KINNEY, MANAGER.

Mt. Lowe Mile High Year 'Round Resort. World's Greatest Mountain Scenic Trolley Trip

MIRAMAR To entertain friends most pleasantly Motor west on Wilshire to the sea For Luncheon, Dinner and Afternoon Tea At the Miramar.

PINE CREST PI SORT
Open for Autumn and Winter
Indian summer is delightful in the mountains. Comfortable Hotel—American, $3 to $6 per day. Splendid furnished log cabins for housekeeping. Good store for supplies. Folders, Peck-Judah, 425 S. Spring St., L. A. Reservation, Crest 3, San Bernardino, Cal.
On the RIM of the WORLD
A HAVEN NEAR SAN BERNARDINO CAL.

Los Angeles Hotels and Apartments

NEW HOTEL ROSSLYN
REDUCED PRICES
MEALS AND ROOMS
DINING-ROOM OPEN TO THE PUBLIC
SEATING CAPACITY 400—SECOND FLOOR
Club Breakfasts, 6:45 A.M. to 10 A.M.—25c to 75c.
Lunches, 11:30 A.M. to 2 P.M.—50c.
Evening Dinner, 5 P.M. to 7:30 P.M.—50c.
Sunday Chicken Dinner, 5 P.M. to 7:30 P.M.—75c.
Rates Per Day—European Plan:

	Single	Double
100 rooms	$1.50	$2.00
100 rooms	$2.00	$2.50-$3.00
200 rooms, with private toilet	$2.50-$3.50	$3.00-$4.00
400 rooms, with private bath	$2.50-$4.00	$3.00-$7.00

Largest Popular Price Hotel on the Pacific Coast.
FIFTH AND MAIN STREETS

Superb Routes of Travel

George Wharton James Scenic California Tours Dr. George Wharton James, author of "In and Out of the Old Missions" and "Through Ramona's Country" and forty other books about California and the Southwest, will personally conduct a 10 days' tour for the discriminating. Get at the heart of California and the soul of its beauty by seeing it with the one who knows it best. Leaving early in December. Apply office, 324 Pacific Electric Bldg. Phone 61277.

San Francisco Hotels

See Northern California first
Oakland the Athens of the Pacific
—the sea-cooled Bay City where it is never "hot" and never "cold"—and where your comfort and convenience—at one of America's most satisfying hotels—will be supreme. The most enjoyable way to see San Francisco is from Oakland and the
HOTEL OAKLAND
Wire at our expense

WHEN YOU GO TO SAN FRANCISCO STOP AT THE **HOTEL STEWART**
On Geary St., just off Union Square, close to best stores, cafes, theatres. Good accommodations at moderate rates. Best known meals in the United States. Breakfast, 50c, 60c, 75c; Lunch, 65c (Sundays, 75c); Dinner $1.25, (Sundays, $1.50). Municipal car passes door. Stewart Bus meets trains and steamers. Advise making reservations in advance.

Steamships

THE ADMIRAL LINE
PACIFIC STEAMSHIP CO
Ticket Office 321 S. Spring St. (Corner Fifth and Spring)
Telephones: Main 7263 or 13223.
Long Beach Office, 116 W. Ocean Ave.
San Pedro: 114 W. 6th St.
$25 ROUND TRIP TO SAN FRANCISCO
INCLUDING BERTH AND MEALS.
Via S.S. ADL. SCHLEY
10 A.M. SUNDAY
For San Francisco, Seattle, Tacoma.
Regular Sailings for San Francisco and Seattle Every Tue., Wed., Sat., Sun.
PORTLAND; DIRECT SAILING S.S. ADL. EVANS SATURDAY.

NEW ZEALAND
Honolulu, Suva, Australia
The Palatial Passenger Steamers
R. M. S. "Niagara" R. M. S. "Makura"
20,000 Tons 12,500 Tons
Sail from Vancouver, B. C.
For fares and sailings apply Can. Pac. Ry., 605 S. Spring St., L. A., or to Canadian-Australasian Royal Mail Line, 440 Seymour St., Vancouver, B. C.

LAMPORT & HOLT LINE SOUTH AMERICA
THE WORLD'S GREAT GARDEN
Rio de Janeiro, Montevideo and Buenos Aires
Regular sailings every three weeks by luxurious passenger steamers of 21,000 ton displacement, especially designed for travel in the Tropics. Company's office, 61 Broadway, New York
ANY Steamship or Tourist Agent.

Steamships

CATALINA ISLAND
FAMOUS 2-DAY TRIP
Cheaper Than Staying at Home!
Delightful two-day trip including transportation from Los Angeles to Catalina and return, room over night and four meals at Hotel St. Catherine, ride on Glass Bottom Boat over Submarine Gardens. All expense included.. $10
Similar trip with room and meals at Hotel Atwater.... $8½
Leave L. A. 9:00 a.m. today. Back 6:30 p.m. tomorrow.
One-day trip, including luncheon and Glass Bottom Boat ride $4½
TICKETS AND INFORMATION:
Main Entrance P. E. Bldg., 6th and Main, Los Angeles. Phone Pico 36 or 10684.
148 E. Colorado St., Pasadena. Phone Fair Oaks 46
125 W. Ocean Ave., Long Beach. Home 839
Catalina Terminal, Wilmington. Phone Wilmington 127
In All the World No Trip Like This

WHITE STAR
New York, Cherbourg, Southampton.
New York, Liverpool.
Philadelphia-Liverpool.
New York, Boston, Azores, Naples, Genoa, Montreal, Quebec, Liverpool.

RED STAR LINE
New York, Plymouth, Cherbourg, Antwerp, Hamburg, Libau, Danzig.

AMERICAN LINE
New York, Cherbourg, Hamburg, Danzig.
Cabin rate, Hamburg, $145.
For sailings and other information apply International Mercantile Marine Co., 550 Market Street, San Francisco, or Local Agents.

Baltimore-Hawaii
Regular Service from LOS ANGELES
Via Panama and Havana Eastbound
Via San Francisco Westbound.
FAST FREIGHT PASSENGERS
S.S. Buckeye State
De Luxe Steamer—21,000 Tons.
Lv. Baltimore for Los Angeles Jan. 7.
S.S. Hawkeye State
De Luxe Steamer—21,000 Tons
Lv. Baltimore for Los Angeles Dec. 3.
MATSON NAVIGATION CO.
548 South Spring St. Ph. 57414, Pico 2295.
Managing Agents, U. S. Shipping Board.

Super-express Steamships
YALE and HARVARD
"Royal Trips On Regal Ships"
Prize-winning decks because it operates perfectly this de luxe route to San Francisco
Sailing 5 p.m. Tues., Wed., Fri., Sat., from L. A. Harbor. Reach S. F. next morning.
LOS ANGELES STEAMSHIP CO.
617 S. Spring St.
Tels. C6208—60701.

Let Me Open Your Eyes
YOUR EYES EXAMINED GLASSES COMPLETE $2.65
¶ An *examination* of your eyes, a *pair* of spherical *glasses*, for either reading or for distance, in a *suitable frame*, *complete* for $2.65. One week only.
¶ *Cylindrical glasses, gold or shell frames, torics, fancy shapes* and *double vision glasses* correspondingly low, and the best of all is the *good correction I give you.*
¶ Let me *Open Your Eyes* to *Good Vision.* Open them *the right way*—so they will *Stay Open* for the *Years* that are ahead of *You.*
¶ Many eyes are *easily corrected* while many more *are not. Your's* may be the latter *kind*, and there is where *Experience, Knowledge* and *Ability count*—by overcoming these *"snags."* You *can't afford* to take the *chance.*
C. N. HOPKINS, M. D.
Eye, Ear, Nose and Throat Specialist
Suite 201 Homer Laughlin Bldg.
315 South Broadway Phone 13078
Hours: 9 to 4. Wed. and Sat. Eves, 6 to 8

HARDING GETS TARIFF ADVICE.

Urged to Take Strong Stand for Legislation.

Elimination of Valuation Plan Advocated.

Would Also Strike Section on Anti-dumping.

[BY A. P. NIGHT WIRE.]

WASHINGTON, Nov. 30.—President Harding has been urged to take a strong stand in his address to Congress next week in behalf of pending tariff legislation. Confidence was evidenced among many Congressional leaders today that the power of the Executive would be put behind the bill now in the Senate Finance Committee.

The suggestion was said to have been made to Mr. Harding that he recommended, in the interest of speedy disposition of the measure, elimination of the American valuation plan from the House bill and the writing of a tariff law on the basis of the method of invoice prices. He was understood to have been urged to ask Congress then to include a provision empowering the Executive to apply American valuation basis of assessing duties where, after surveys, it is shown added protection is needed.

Another suggestion reported to have been given Mr. Harding was that the House bill provisions regarding antidumping be stricken out and a law described as "having teeth" be enacted supplementary to the tariff.

EXPECT LONG DELAY.

Some Republican members of the Senate Finance Committee declared today that even with a call by the President for more speed, there could hardly be a tariff law before March. One declared it would be May before the bill became a law.

The suggestion that separate legislation be enacted giving the Executive authority to impose the American valuation basis in cases where additional protection was found necessary, was said to embody a plan for making customs duties variable to meet fluctuations of the depreciated currency of exporting countries.

Those who advanced the plan hold that the fixing of tariff duties at any definite figure in the present disorganized state of international currencies, would make it impossible to protect adequately American industries and later from competition since low prices of foreign money allow goods to be purchased abroad in American dollars at far below costs in American markets.

EQUALIZE DISADVANTAGES.

It was proposed that the President, presumably through the Tariff Commission, be given power to determine to what degree the currency of a given country has depreciated, to what extent that fact has made American producers unable to compete with its imported products and to fix the import duty at a percentage which will equalize somewhat these disadvantages. Similar goods from a country with stable currency and undistorted production costs would be allowed to come in at lower rates.

Carefully worked out estimates of the effect to be anticipated under operation of the plan have been submitted to President Harding. The American valuation system, also advanced to meet fluctuating currency values, would fix the level of duty not on cost price to the importers, but on the value of similar products produced in the United States, on American markets at the moment of importation.

PARDONED, BUT MUST PAY UP.

Convicted Murderer Ordered to Give Victim's Widow $15,000 Balm.

[BY A. P. NIGHT WIRE.]

TOMBSTONE (Ariz.) Nov. 29.—Hale Chenowith, convicted in 1919 of slaying Claude McDowell and pardoned after serving a year in the State penitentiary, today was directed by a jury to pay $15,000 damages to Mrs. Edna McDowell, widow of the slain man. Mrs. McDowell had filed suit for $50,000.

MRS. KONDOLF IS SEEKING DIVORCE.

HUSBAND IS BROTHER OF TYPEWRITER MAN—BOTH SOCIALLY PROMINENT.

[EXCLUSIVE DISPATCH.]

NEW YORK, Nov. 30.—That Olive Kondolf, formerly prominent in Rochester, N. Y., had brought a suit for absolute divorce from Henry E. Kondolf, brother of Frank N. Kondolf, president of the Remington Typewriter Company, Inc., was disclosed today in the Supreme Court, when her attorney, G. D. Zahn, sought to have the action placed on the calendar for an early trial. Mr. Zahn said today that the case would probably come to trial in six weeks.

Henry E. Kondolf is connected with the Fi-do-pak Company, which makes light boxes suitable for shipment of fruits, and he spends much of his time in Florida. He was the best man at the wedding of his brother, Frank N. Kondolf, at the St. Regis Hotel in this city on Dec. 20, 1915, when the president of the typewriter company became the husband of Mrs. Pauline Doyle Carter, widow of John M. Carter, socially prominent in Baltimore.

Frank N. Kondolf is also president of the Stromberg-Carlson Telephone Manufacturing Company of Rochester, where he and his brother Henry are well known.

Before going to Rochester these two men were prominent as manufacturers. At the wedding of Frank N. Kondolf, at which Henry was best man, the bride was given away by her brother, Louis F. Doyle of Rochester.

FILIPINOS OBJECT TO FORBES REPORT.

WOULD NULLIFY POWER OF ISLAND SENATE, CLAIM COMMISSIONERS.

[BY A. P. NIGHT WIRE.]

WASHINGTON, Nov. 30.—Recommendations embodied in the Woods-Forbes report on the Philippines has the tendency of "practically nullifying the power of the Philippine Senate in case of disagreement between that body and the Governor General," J. C. Deveyra and Isauro Gabaldon, resident commissioners, declared today in a statement.

"To a subject people like us," the statement said, "the power of the Philippine Senate to confirm or not to confirm appointments submitted to it, is a bulwark against possible tyranny on the part of the Governor General. Under the circumstances, therefore, we cannot surrender it."

The commissioners "recognized in the authors of this report a lofty interest and profound sympathy for our people," but they refused to accept the conclusions of the report "because they are contrary to the ideals and aspirations of the Filipino people."

MARINES TO CONTINUE AS GUARDS.

Hays Explains Government's Attitude in Letter to Wisconsin Governor.

[EXCLUSIVE DISPATCH.]

WASHINGTON, Nov. 30.—Marines will not be withdrawn from mail trains while the necessity for their presence as mail guards continues, and a letter explaining the department's position in the matter, has been addressed to Gov. Blaine of Wisconsin, Postmaster-General Hays announced today.

"Only the necessities of the situation justified this extraordinary measure of using the marines," Mr. Hays said, "but the mails must be inviolate, and the department will go to any lengths to keep them so.

"Reasonable care has been and will be exercised, no marine or other mail guard has fired upon anyone on suspicion only, and without warning. The marines especially are careful and experienced. But effective protection of the mails necessarily goes further than waiting until after the mail is actually stolen before the guard shall be allowed the reasonable use of the firearms."

WITHDRAW ONLY BID FOR CHICAGO BONDS.

CITY FAILS TO SATISFY ON LEGALITY OF $8,000,000 DEBT ISSUE.

[EXCLUSIVE DISPATCH.]

CHICAGO, Nov. 30.—The only bid that the city of Chicago received two weeks ago when it offered $8,000,000 of bonds designed to meet the deficit in the city's revenues incurred in 1920 was withdrawn today. In effect, the city now has no offer for these bonds, which repose in the traction fund as collateral for money withdrawn from that fund, and must again seek a buyer.

The single bid received for these bonds was made by a banking syndicate headed by the Guaranty Company of New York, and was conditioned on the city furnishing an opinion as to the legality of the issue by either Wood and Oakley of Chicago or former Judge John O. Thompson of New York, both regarded as authorities on municipal bonds.

This legal opinion was to be obtained within ten days from the time the bid was in effect, which was two weeks ago today. Wood and Oakley previously had advised Chicago banking institutions that in their opinion there was doubt of the legality of the bonds, and relying on this opinion, the Chicago banks unanimously declined to submit bids.

The Guaranty Trust Company, as managers of the bidding syndicate, waited until today, thus giving a day or two of grace, for the city authorities to obtain and offer a favorable opinion. When this opinion was not forthcoming this morning the Chicago representative of the Guaranty Trust Company notified the city that its bid was withdrawn.

BANKER KAHN HITS AGRICULTURAL BLOC.

BUSINESS MEN MUST ORGANIZE TO OVERCOME BANEFUL EFFECTS, HE SAYS.

[BY A. P. NIGHT WIRE.]

NEW YORK, Nov. 30.—Business men must organize and defend themselves "to overcome the baneful effects of the agricultural bloc in Congress," Otto H. Kahn, banker, declared in a letter to the Committee of American Business Men, made public today.

Business, he asserted, stands in need of a spokesman and organizer, but he added he did not contemplate forming a business bloc in Congress. Blocs, he said, "are pernicious and not conformable to the genius and the very underlying conceptions of our institutions."

CALL IS ISSUED TO RAIL COMMISSIONERS.

[BY A. P. NIGHT WIRE.]

ST. PAUL (Minn.) Nov. 30.—A conference of State Railroad Commissioners of all Northwest and Western States to be held in Washington December 13, was called today by F. W. Putnam, of the Minnesota Railroad Commission, according to a statement announced today.

The conference is being called, he said, in connection with the hearing December 14 by the Interstate Commerce Commission, of representatives of carriers who wish to present facts as to general reductions in rates and fares.

ARMY UNIFICATION PLANS DISCUSSED.

[BY A. P. NIGHT WIRE.]

SAN FRANCISCO, Nov. 30.—War Department arrangements for unification of the Army forces was outlined by army officials speaking here today at the conference of the Adjutants-General of the Ninth Army Corps area.

Speakers represented the general staff, organized reserves, air service, National Guard and the educational and recreational department.

ENTRIES ON LANDS IN DESERT EXTENDED.

[EXCLUSIVE DISPATCH.]

WASHINGTON, Nov. 30.—Commissioner of the General Land Office, William Spry, today granted an extension of the time to Phillip W. Hubbard, Jr., on his desert land entry of 160 acres of land in the southern end of Coachella Valley, south of Mecca.

The assistant commissioner, Mr. Wickham, granted an extension until Sept. 16, 1924, to Edith P. Lewis on her desert land entry near Banning. The entry embraces 120 acres.

Pasadena Furniture Company

TODAY
the Gates Swing Wide on Opportunity

—the opportunity to select from our entire ten-floor stock of furniture, including twenty carloads of new goods just in, at substantial reductions from prices previously lowered to the new market levels now in effect—an opportunity fraught with wonderful possibilities to save on dependable and highly desirable merchandise in profuse variety, proving our contention that because of our location and factory buying in quantities we can and do offer values that are unexcelled anywhere.

Sale starts today and continues until further notice. Store closed at 1 p.m. Saturdays.

Pasadena FURNITURE CO.
PASADENA
83 to 91 North Raymond Ave.
Telephone Colorado 8200
LONG BEACH STORE
1118 to 1122 American Ave.
Telephone Main 15721

THIRTY DAYS FOR TOTING HALF-PINT.

LUCKLESS MARINER, WHO WAS NEVER TRIED, FINALLY GAINS FREEDOM.

[EXCLUSIVE DISPATCH.]

NEW YORK, Nov. 30.—The offense charged against Charley Mason, scow captain, was a popular one, but he made the mistake of getting caught committing it. And so the skipper today finished serving a term of thirty days in the Tombs for toting a half-pint of gin—or the remains thereof—in a hip-pocket flask. He served the term although he had never been tried nor sentenced and he might have gone on in jail indefinitely had he not objected to further prolonged incarceration.

October 30 a policeman arrested Mason on a charge of disorderly conduct, but a magistrate liberated him. However, the policeman had found a partly filled flask of gin in the skipper's pocket and charged violation of the State Prohibition Act. This violation served to hold the skipper in $500 bail and he was sent to the Tombs in default.

But yesterday the skipper protested. Warden Hanley learned he had been locked up thirty days without a call from counsel or friends and without advice from the District Attorney concerning his case. He appeared before the grand jury today and was dismissed in a couple of minutes and Judge Talley promptly discharged the luckless mariner.

FILIPINOS WANT TO REFUTE COMMISSION.

[BY CARLIN AND ASSOCIATED PRESS.]

MANILA (P. I.) Nov. 30.—President Harding will be asked to take no action on recommendations of the Wood-Forbes mission until representatives of the Filipino people have had an opportunity to be heard, a legislative caucus decided tonight. The conclusions and recommendations embodied in the report, made public today, were read at the caucus and a decision was reached to submit to a joint session of the Legislature a resolution setting out the views of the Filipinos.

Several speakers criticised the report as unjust to Filipinos. Sergio Cumena, Speaker of the House, characterized the report as "a severe criticism of Philippine affairs expressed in courtequs language."

HILL ESTATE IS LARGE.

[BY A. P. NIGHT WIRE.]

ST. PAUL (Minn.) Nov. 30.—Mrs. Mary T. Hill, 75 years old, left an estate valued at $10,350,000, according to a petition by six of nine heirs filed in Probate Court today. She was the widow of J. J. Hill.

ONE WOULD HARDLY EXPECT TO FIND AS MUCH STYLE, QUALITY OR VARIETY IN HATS AS WE ARE SHOWING AT

$5.00 $6.00 $7.50

HANDSOME CAPS

$2.50 $3.00 to $5.00

Use our gift order this year.

"Desmond's"
SPRING NEAR SIXTH
DUNLAP AGENCY MEN—WOMEN

MORE WATER POWER APPLICATIONS FILED.

[EXCLUSIVE DISPATCH.]

WASHINGTON, Nov. 30.—Two applications for permit or license under the Federal waterpower act were filed with the commission during the week, ended Nov. 28, 1921, making a total of 286 applications received to that data.

No. 285, Guy P. Mehlen, has applied for a preliminary permit to construct a series of dams beginning at the lower end of Pyramid canyon and extending upstream to the proposed dam of R. L. Bayard in Boulder Canyon.

The Los Angeles Times

THURSDAY MORNING, DECEMBER 1, 1921.

SPORTS MOTORING FILMLAND DRAMA

PREP ELEVENS ACT UP TODAY.

Chaffey Connects With Santa Ana at Fullerton.

Teams Battle for Chance at San Diego High.

Harrison's Squad is Given Edge on Dope.

BY CHARLES WEST.

Two undefeated prep pigskin squads, hailing from Santa Ana and Chaffey Union, are scheduled to tear up the Fullerton High gridiron this afternoon in the semifinal conflict of the Southern California championship playoff. Both teams are primed for the fray, and as the winner will meet San Diego for the title next week, a wild and woolley scrap is anticipated.

Santa Ana won a place in the playoff by capturing the Orange League title, and advanced to the semifinals by disposing of Van Nuys and Santa Monica. Chaffey's only bid to notoriety in the Citrus Belt championship, which Halfback Manker won for his alma mater by scoring a pair of field goals against Riverside. Monrovia, champs of the Central League, obligingly forfeited their game with the Ontario eleven, which put Chaffey in the semifinals.

FAVOR SANTA ANA.

Although comparative dope on the teams is missing, due to the fact that Santa Ana and Chaffey have not played against the same teams, Santa Ana is the general favorite.

Early in the season San Diego journeyed up to Santa Ana, and returned with the oval end of a 14-to-0 score. From the class that the San Diegans displayed in walloping Manual Arts last Saturday one concludes that Spud Morrison must have a real live football team, although it must be admitted that his men didn't extend themselves much in their amusement with Santa Monica.

Coach Malley of Chaffey Union dropped into town on Thanksgiving Day and after witnessing Santa Monica's slow death at the hands of Santa Ana, he decided that his team had an excellent chance of subduing the Orange county capital's title aspirations. But he figures without Spud Morrison.

Immediately after their game last week the Santa Ana athletes were all shifted around, with the result that only three of the team that played against Santa Monica will start today's game with Chaffey. While it was quite evident that a new set of backs was sadly in need, the announcement that Morrison has changed his line is surprising. Santa Ana's forwards seemed to be about the smoothest working line in the south in their

(Continued on Second Page.)

One of the Cougar's Claws.

At Helm of the Washington State Eleven.

Capt. Dutch Dunlap, only one of several star football players who will line up against the Trojans at Tournament Park Saturday afternoon. Dunlap plays center for the Cougars and is classed as one of the best on the Coast in that position.

PREXY McCARTHY TO ATTEND CONFAB.

[BY A. P. NIGHT WIRE.]

SAN FRANCISCO, Nov. 30.—William H. McCarthy, San Francisco, president of the Pacific Coast Baseball League, today is on his way to Buffalo, N. Y., where he will attend the annual meeting of the Association of Minor Baseball Leagues December 6-9.

"I don't look for anything of consequence at the meeting," McCarthy said before leaving. "An address by Judge K. M. Landis, high commissioner of baseball, probably will be the most important feature of the meeting."

Engineers Are Preparing for Casaba Season.

With the opening of the conference basketball season less than two weeks away, the Caltek casaba tossers are orking nightly under the supervision of Coach Tennison for a title team. The Engineer squad at present consists of sixteen men, two of whom are veterans. Schneider and Vesper, both star men on the Beavers' five last year, have tacked down their old places at guard and forward, respectively, while the Tarson brothers, of L.A.A.C. fame, and Alles at center, complete the tentative team.

Other men who show signs of real ability are Rico at center, Garver, Banks, Whittington and Maltby. The Engineers will be seen in action for the first time this season Saturday night when they hook up with the Pasadena High squad at the Pasadena Y.M.C.A.

Basketers Are Getting Down to Hard Work

With Rabbit Mallett doing the heavy superintending, aspirants for places on the Lincoln High basketball squad are getting down to hard work in the new gym recently completed at the Railsplitters' institution.

Two veterans of last year's five, Pete Thompson and Jimmy Renny, form the nucleus of the squad, while Coach Mallett is tuning up a lot of green material to fill out the team.

Basketball seems to have taken the Lincoln football men by storm, for in addition to Thompson and Renny, both of whom starred during the pigskin season, Tex Dyer, Long and Scott have taken up the sport.

Harold Vaughn, tennis demon, is showing up well among the recruits. Vaughn is trying out for a forward position, and has an excellent chance of making the team.

WASHINGTON STATERS A RUGGED RANGY BUNCH.

Cougars Get Real Grid Workout at Tournament Park and Make Very Good Impression.

BY HARRY A. WILLIAMS.

Known as the Cougars, we would be inclined to liken them more to lobo wolves.

They lack the feline grace of the cougar, but suggest the rugged, shaggy, rangy strength of the lobo, capable of tremendous endurance or the ability to develop much meanness in a close-up fight and who would follow the ball with the willingness of a wolf pack pursuing its quarry.

These in a general way are the impressions given by the Washington Staters when they swept onto the Tournament Park field for their first real southern workout yesterday afternoon in preparation for their battle with U.S.C. Saturday afternoon.

Gus Welch had his men on the field at 3:30, and gave them a fairly energetic and varied workout lasting until dark. Welch took personal charge of the first eleven with Harry Applequist, assistant coach, putting the reserves over the hurdles. Mr. Applequist is a bald-headed gentlemen, who, except for his 16½ collar, might be mistaken for a member of the faculty. But this premature baldness was not brought on from deep thought in the study room, but from butting the opposition. He will be remembered as having done some heroic butting against Brown in 1916.

REAL INDIAN.

Welch, formerly a great quarterback with Carlisle, is a real Indian with as much pep as an auctioneer. He doesn't say a great deal, but his actions are energetic, and it is difficult to imagine any team under his direction playing dilatory football.

Washington State is strong for having the noble redman teach his paleface brethren how to tackle and buck and ambush the enemy. We still cherish fond memories of Lone Star Deitz and his plug hat wilting in the rain when the Cougars defeated Brown.

Frankly, at first glance, Washington State hardly strikes you as impressive as the Oregon Aggies. They lack the compactness and symmetry of the Aggies, but they must be toughter, judging from their record. In fact, to the writer they suggested more than anything else the Ohio team which played California a year ago, alike in size, actions and general appearance, and also in the matter of speed.

MORE FLASH.

We have seen elevens which appeared to charge faster and had more all-around flash, but it hardly would be safe to pass judgment on the strength of yesterday's rather preliminary workout.

Their passing, at least as much of it as was let loose, was accurate and effective, rather than sensational, with good receiving. The Cougars appear to rely mainly on the short pass, and this may in a measure explain the large number which they were able to complete against California. Although the Bears found the Washington line so tough that they finally resorted to aerial tactics, it is a matter of record the Cougars far exceeded them in the number of completed passes.

LUCK ELEMENT.

Just how effective a defense the Trojans will be able to show against the fast, accurate passing of the Cougars, remains to be seen. Personally, we have never seen a perfect defense against the passing game, except theoretically. Breaking up a pass, like the completion of one, embodies a large element of luck.

Unquestionably Washington will miss Eldon Jenne, fullback and punter, but they do say that Ford Dunton, the massive lineman, carries an ugly hoof. When Jenne is not on the job, Mr. Dunton drops back and pastes the pigskin with his best foot. Yesterday he was punting fifty yards without any great effort.

HAS A HUNCH.

Incidentally, we have a hunch that the line battle between Mr. Dunton and our own Johnny Boyle will be almost as exciting as the main event. Fate, in a bone-crushing mood, and desiring to stage a man's-sized fracas, tossed these two Brobdingnags into the opposing lines directly fronting each other, and be it known they occupy considerable frontage. Dunton stands over 6 feet in his hole proofs, and is admitted to weigh 190, but appears to approximate at least 200. Boyle confesses to 210 pounds, and is still growing at 6 feet 2 inches.

This pair was pitted against Dan McMillan, the California tackle, who won a place on Walter Camp's second All-American eleven, an honor for a Westerner, which means he is good enpugh for the first, but lives in the wrong pew.

(Continued on Second Page.)

Pride of the Local Toe-Twisters.

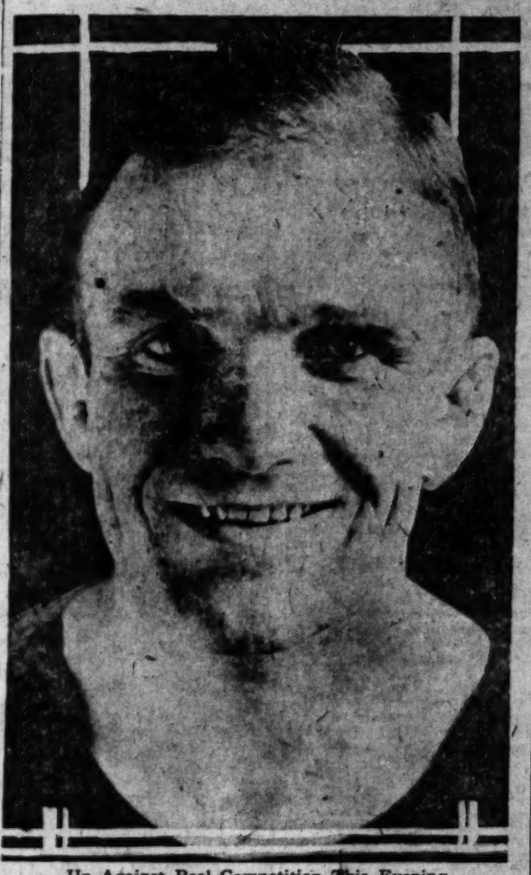

Up Against Real Competition This Evening.

The distinguished-looking map above belongs to Walter Miller, wrestling impresario of the Los Angeles Athletic Club, who will tackle Pinky Gardner this evening in the Mercury gymnasium in a finish mat bout, first two out of three falls. Miller is in great shape for the go. Gardner never felt better in his life. So the local wrestling colony ought to spend most of its time on its toes tonight.

TIJUANA RESULTS.

[EXCLUSIVE DISPATCH.]

SAN DIEGO, Nov. 30.—The one-mile race, feature event on today's card at Tijuana, was taken by Plum Blossom, the mare winning by a nose from the favorite Deck Hand. Plum Blossom raced under restraint for three-quarters and when given her head just managed to beat the favorite to the wire.

Another favorite that went down to defeat was Ermitana, in the fourth race, Old Homestead getting up in the stretch and holding his own in a hard finish.

Jockey Hunjamer brought in three winners today, Dr. Stevenson, in the first; Plum Blossom, in the fifth, and Smiling Maggie, in the sixth. He also placed with Joe Underwood in the third event.

Results:

First race, five and one-half furlongs—Dr. Stevenson won, Ask Jamie second, Missouri third. Time 1:09 2-5.

Second race, six furlongs—No Wonder won, Mastrena second, Chick Barkley third. Time 1:10 1-5.

Third race, six furlongs—Evelyn Harrigan won, Joe Underwood second, Goon third. Time 1:10.

Fourth race, six furlongs—Old Homestead won, Ermitana second, Ois Lee third. Time 1:16 1-5.

Fifth race, one mile—Plum Blossom won, Deck Hand second, Ballot Car third. Time 1:43.

Sixth race, five and one-half furlongs—Smiling Maggie won, Mannochen second, Firepiace third. Time 1:09 4-5.

Seventh race, five and one-half furlongs—Sam Bob won, May Manley second, Poucher third. Time 1:08 1-5.

VARSITY ACCEPTS GAME IN FLORIDA.

[BY A. P. NIGHT WIRE.]

NASHVILLE (Tenn.) Nov. 30. Members of the football team and athletic executives of Vanderbilt University decided today to accept the offer to play the University of Florida in a post-season game New Year's Day in Jacksonville. Vanderbilt went through the season without a defeat.

DARTMOUTH TO ADD NEW ATHLETIC KICKS.

[BY A. P. NIGHT WIRE.]

HANOVER (N. H.) Nov. 30.—Skiing, snowshoeing and skating have been added to the required recreational activities for freshmen at Dartmouth College, it was announced today.

Footballers Getting Ready for Big Tilt.

[BY A. P. NIGHT WIRE.]

PORTLAND (Or.) Nov. 30.—Multnomah Amateur Athletic Club is holding night practice preparing for the game Saturday with the football squad of the Pacific Fleet. Coach Philbrook indicated the clubmen know what they are going up against and realize that unless they play their best brand of football there is little chance of their winning the coming battle. The fleet players arrived here last night and will engage in practice before the game.

NO GAME; RAIN.

[BY A. P. NIGHT WIRE.]

SAN FRANCISCO, Nov. 30.—Mission-San Francisco game postponed. Wet grounds.

WARM EVENING FOR MAT FANS.

Miller-Gardner Fracas Has a Promising Look.

Many Think Pinky Will Walk Away With Title.

But Local Wrestling Champ Isn't Losing Sleep.

The fans are doing a lot of guessing as to the relative merits of Walter Miller, middleweight wrestling champion, and Carrol (Pinky) Gardner, all-around athlete and college grappling instructor, who will battle on the mat at the Los Angeles Athletic Club tonight. It is to be a finish match, best two out of three falls, for the title, and promises thrills and surprises. It is certain that the L.A.A.C. man hasn't a cinch, despite his usual cocksure assumption of superiority, Pinky is not an unknown quantity by any means. His record is exceptionally good.

NATURALLY GOOD.

Gardner, whose physique excels that of the famous Sandow according to some authorities, is an expert tumbler and has the reputation of getting out of precarious holds in a flash, leaping like a steel spring. His strength is enormous, as has been observed by those who have watched him toss a 190-pound man around with ease, his muscles playing like writhing snakes. He gave a demonstration of his remarkable power sometime ago in a successful match with Joe Turner. In bridging Joe grasped him about the neck, jumped on him and attempted to crush him to the mat. Pinky slowly and surely lifted the prostrate body of the aggressor, and both came up to a standing position. Then Pinky took a fall and followed it with a second.

The challenger was a trifle overweight when he reached here Sunday, but has worked down to 158, required at noon today, and is in great shape. He is an aggressive worker, boring in constantly and worrying and wearing an adversary to the limit.

LOOKS GOOD.

Miller has trained harder for this contest than for any in a long time and looks good. He is four pounds under weight but a trifle like that doesn't bother the little marvel. It appears rather to be an advantage to him, increasing his speed. Walter knows he is going up against the real thing and he is likely to proceed with extreme caution.

George W. Retzer will referee the main event.

THE HOT FACTS.

Here are the statistics on the grapplers:

Walter Miller.		Pinky Gardner.
34	Age	26
5 ft. 6 in.	Height	5 ft. 8½ in.
154	Weight	158
16½ in.	Neck	15 in.
39 in.	Shoulders	41 in.
43 in.	Chest, Expanded	44½ in.
37 in.	Chest, Contracted	37 in.
40½ in.	Chest, Normal	41 in.
13½ in.	Biceps	14½ in.
11½ in.	Forearm	12 in.
7½ in.	Wrist	7½ in.
32 in.	Waist	30½ in.
35 in.	Hips	37 in.
22 in.	Thigh	22 in.
15 in.	Knee	15 in.
13½ in.	Calf	14½ in.
8 in.	Ankle	8½ in.
08 lbs.	Reach	71 in.

TITLES CHANGES HANDS.

Two new Southern California swimming champions were crowned last night at the L.A.A.C. aquatic festival, Miss Helen Vernon annexing the honors in the women's 220-yard event, and Walter Grace taking the 50-yard dash title from Jack Kilburn in a sensational finish.

Miss Vernon, ho is only 13 years of age, overcame Miss Marie Curtin's substantial lead in the last twenty yards of the race and won by a matter of a few drops of water. The time was 3m. 18s. flat.

Kilburn, who has held the Southern California championship in the 50-yard event since 1915, lost to Grace in slower time than he won the title last season, Grace's time being 25 3-5s., while Kilburn has navigated the distance in 25c flat.

Ralph Summerill captured a leg of the Snub Pollard diving trophy with some fancy work on the ten-foot board. Krissel took second place, and Swendson was awarded third honors.

The results follow:

220 yards, girls, Southern California championship—Won by Helen Vernon, Marie Curtis second, Bobbie Middlemas third. Time 3m. 18s.

50 yards, men, Southern California championship—Won by Walter Grace, Jack Kilburn second, Guy Sylvester third. Time 25 3-5s.

50 yards, junior—Won by John Lerr, Glen Edmunds second, Waldo Edmonds third. Time 32 3-5s.

500 yards, men—Won by Collin Smith, Tom Bleke second, Ed Friel third. Time 7m. 10 2-5s.

50 yards, misses—Won by Merritt Leach, John Isaacs second, Dudley Smith third. Time 33 3-5s.

50 yards, girls, novice—Won by Dorothy Waters, Carita Hoosberger second, Ruth Krissel third. Time 35 3-5s.

Diving—Won by Ralph Summerill, Walter Krisel second, Clyde Swendson third.

100 yards, back stroke—Won by Ray Koerris, Helmet Powers second, Paul Wessich third. Time 1m. 15 3-5s.

100 yards, girls—Won by Thelma Finn, Helen Vernon second, Bobbie Middlemas third. Time 1m. 16 4-5s.

Exhibition diving—Miss Blanca Blackburn, 3 years of age.

Exhibition diving—Mr. Bobby Morin, 5 years of age.

DATES FOR POLO GAMES.

[BY A. P. NIGHT WIRE.]

DEL MONTE, Nov. 30.—Dates for California's four big annual polo tournaments next year were received here today from the polo association committee in charge of the schedule.

The first tournament will be an invitational affair here January 28 to February 5. Next the players will journey south and participate in the Midwick Club tournament at Pasadena February 17 to March 2. Coronado's tournament, March 11-20, will come next and after that the teams will return to Del Monte for the annual spring tournament, March 18 to April 2. Riverside and San Mateo may be put on the circuit later.

Efforts are being made to get a crack eastern team for the tourneys. Soldiers at the Monterey Presidio, near here, and players of the Del Monte Club are practicing for the meets.

HOW ABOUT MORE FOOTBALL, NOT SO MUCH COACH?

BY JOE PUNT.

Are the coaches spoiling college football?

In view of the fact that the crowds attending the rah-rah games all over the United States are getting bigger and bigger every year, anyone claiming that there is something wrong with football certainly is faced with pretty strong evidence to the contrary.

Nevertheless and notwithstanding the writer is willing to go on record as one who thinks that the growing predominance of the coach in football is doing a good deal to rob the game of the spontaneity and spirit that it once possessed. In other words, football is becoming less of a game and more of a science, less of a contest between players, and more a contest between coaches.

TAKES FUN OUT.

Science is appreciated by the experts, but not so much enjoyed by the general public. Too much science takes all the fun out of any kind of sport. Ask Jack Doyle about it. A boxing match between Johnny Kilbane and Abe Attell may be a rare treat for some expert like De Witt Van Court, but if you want to please the crowd the thing to do is to throw a couple of spontaneous combustibles like Ad Wolgast and Bat Nelson, into the ring.

That's why the crowd that attends high school games enjoys them more than the crowd that attends college games. High school games are, as a general rule, played on the merits of the two teams. The coach may be the boss right up to the opening whistle, but when the referee toots the opening toot it's just a case of eleven fire-eating youngsters from one school trying to wallop the same number of equally superheated youths from the other school.

CAST TO WINDS.

Instructions and prearranged programs are cast to the winds and the team with the most inherent ability and the most fight usually wins. The coach may have ordered the quarterback to do this or that, but in nine cases out of ten when the opening thud of cowhide against pigskin echoes across the field the quarterback forgets everything the coach told him to do and is guided only by his own instinct, his own judgment and his team's ability.

That's why you always get your

(Continued on Second Page.)

NO BED OF ROSES, AT THAT!

Selecting an opponent for the California football team to tackle at Pasadena, New Year's Day, is not the easiest thing in the world, as Tournament of Roses officials will tell you if you happen to ask them. What with last-minute dope upsets, examination schedules and a hundred or so other trifles to buck, the Pasadena football committee is having an interesting time.

But the long-distance telephone wires between here and the East are being burned up, telegraph messengers in Pasadena are mere shadows of their former selves and action is impending.

"An eastern or middle western grid team will be invited today and the invitation will be accepted," is the ultimatum from headquarters. Rah!

His Gift Here

—a nice, warm Sweater

would be a dandy gift—men like them to wear around the house, for motoring or golf. All kinds here—from light-weight ones that can be worn under the coat—to big, burly shawl-collared sweaters of Angora or heavy wool.

Silverwood's

BROADWAY AT SIXTH

Our 27th Christmas

In Plain English

VISCOSITY (in oil) is that quality of holding body. Pure paraffine oil naturally has higher viscosity than oils with asphalt bases. Only pure Pennsylvania is pure paraffine.

AMALIE

100% Pure Pennsylvania

possesses viscosity to the highest degree. A film of Amalie between the moving parts of your motor gives that perfect and lasting lubrication which saves gasoline and oil for you.

$5 For 5 Gallon Sealed Cans
Make Sure It's Amalie

Broadway 637

L. SONNEBORN SONS, INC.

Save Your Battery *Today*

EVERY storage battery responds to frequent and expert inspection and care. When the battery is giving its full measure of service—that's the time to prevent trouble. It is much easier, and far less expensive to prevent battery troubles than it is to buy a new battery. Even a day may save your battery from the scrap heap.

Our battery inspection service is open to all Motorists and is the best possible guarantee against storage battery troubles. It is a money-saving, trouble preventing service that is invaluable to motorists.

COLUMBIA Storage Batteries are vigorous and husky. They have power and capacity far in excess of the amount that is required for normal use. A husky, vigorous battery will serve you best, particularly in an emergency.

Harold L. Arnold

Arnold Bldg., Cor. 7th and Figueroa Sts.

Battery, Mechanical and Parts Dept., Entrance, Orange St. Public Garage Entrance, Figueroa St.; Accessory Dept., 909 W. 7th St.

Columbia Storage Batteries

It Looks Like U.S.C. Will be Playing Football in the Coast Conference Next Season.

WANT TROJANS IN CONFERENCE.

Colleges Would Like to See U. of S. C. Admitted.

Subject to be Discussed at Portland Confab.

Oregon and Washington Are in Favor of Move.

[EXCLUSIVE DISPATCH.]

PORTLAND (Or.) Nov. 30.—Northern colleges would like to see the University of Southern California admitted to the Pacific Coast Conference. It is understood that the admission of the Trojans is to come up for consideration at the conference meeting which is to be held in Portland on December 10. So far as has been heard all four of the Oregon and Washington institutions will be favorable. They were for it last year and have had no reason to change their attitude.

It was a great surprise to the northern schools when Southern California was turned down last year at the Berkeley meeting. Reports at that time were that Stanford had dropped in the little black ball when a ballot was taken. It is reported here that Stanford is now ready to vote the Trojans in, and it is to be hoped in the interests of fair play that she is.

WELL SPREAD.

The conference, of course, will be pretty well spread out if Southern California is included. For that matter it covers a good deal of territory already. Inasmuch as several sectional games are played in Los Angeles or Pasadena now, the northern schools cannot see why these games should not be made at regular part of the conference schedule.

A plan that has been several times suggested hereabouts is for Oregon and Washington to be in one conference and the California schools in another, with a stipulation for playing off the championship between the best schools in the two conferences. This has been vigorously opposed by the University of Washington, which wants a game every year with the Bears. Washington at present does not belong to the Northwest Conference at all, and that has been the cause of friction with the other schools.

OFF HIGH HORSE.

Washington is off its high horse this year and, it is said, will apply for admission in the Northwest Conference at the Portland meeting. It will be accepted and by-gones will be by-gones. There is no indication, however, that any change will be made in the status of the Coast conference. There undoubtedly will be somewhat of a squabble over the schedules, but that is the usual thing and to be expected.

The real difficulty in making a schedule that is satisfactory to all lies in the fact that the California colleges refuse to make more than one trip north each season. Obviously that means that all of the northern schools cannot get a crack at the southerners, and they all want to, particularly at California.

REALIZE IT.

They realize that sooner or later one of them must beat the Bears if they are going to annex a Coast championship and each school wants to be the one to do it. Sometimes the prospect of accomplishing it looks rosier a year ahead than it does after the season opens and Andy Smith gets his players into action.

A peculiar circumstance is that the two schools that looked weakest at the beginning of the 1921 season now appear to have the best prospects for 1922. These schools are the Universities of Oregon and Washington. Both the Oregon Aggies and Washington State are suffering heavily by graduation. Oregon will retain most of its present team and have a promising bunch of first-year grads to draw from.

Washington will lose somewhat by graduation, but the general opinion is that the more members of her present team she loses in this way the better for her. To this there are, of course, several exceptions. But Washington's hopes lie in next year's sophomores. That is what Bagshaw is depending on and those who have given the present freshmen the once over feel that he is right. There won't be any such overwhelming scores against Washington next year if one may judge by the material that is in sight.

PREP ELEVENS ACT UP TODAY.

(Continued from First Page.)

performance here, last week, particularly on the defensive, and the Santa Ana mentor is undoubtedly planning to send his former lineup in if things don't pan out just right.

WATCHING WILCOX.

Quarterback Eny Wilcox is being counted on by supporters of the Orange champs to supply the bleachers with thrills, and the scoreboard with digits, and it is a safe bet that he will come through. Jabs, who specializes on line bucks, will start the game at fullback, while Buston and Black have been picked for the halfback jobs.

Chaffey will have to do without the services of Capt. Dingen, who broke his shoulder in the Riverside game. Dingen's place at center will be filled by Horsch.

Krehbiel, Greene, Manker and Stiver, Chaffey's backs, are noted chiefly for their speed, Greene excelling in this department, while Quarterback Krehbiel is said to be a hard youngster to hang on to. Manker does the booting for the Ontario eleven.

Santa Ana.		Chaffey.
Mack	L.E.	Mortimer
Leland	L.T.	Wright
Wentworth	L.G.	Hiller
Miller	C.	Horsch
Ross	R.G.	Kehoe
Williams	R.T.	Springer
Gilmore	R.E.	Van Fleet
Wilcox	Q.B.	Crabtree
Buston	L.H.B.	Manker
Black	R.H.B.	Greene
Jabs	F.B.	Stiver

ELKS' TOURNAMENT.

[BY A. P. NIGHT WIRE.]

CHICAGO, Nov. 30.—The next annual tournament of the Elks' National Bowling Association will be held here beginning February 4, it was announced today.

HACK MAY BE IN RIGHT FIELD.

Los Angeles fans need not be greatly surprised if they see Hack Miller in right field for Los Angeles, or at least battling Sam Crawford for the job.

A good many of the players themselves to see Miller sent to Los Angeles by the Chicago Cubs. Hack's hitting may get him by in the majors, but some figure he lacks the requisite speed and fielding finesse. Chicago gave Oakland, Don Brown and Bill Marriott for Miller. Should Hack fail to stick it is regarded as practically certain he would come to Wrigley's Los Angeles Club.

Stanford is to Make Bid for Swim Honors.

[EXCLUSIVE DISPATCH.]

STANFORD UNIVERSITY, Nov. 30.—Coach Ernie Brandsten's Stanford swimming team will try for honors with the Olympic Club of San Francisco Saturday afternoon in the Cardinal tank.

In a meet in salt water two weeks ago the Olympics were victorious though all of the events were closely contested. In fresh water Brandsten believes his men may turn the trick.

The diving competition between Clarence Pingston, Olympic games and world's fancy diving champion, and White, comparatively unknown diver who has been showing much class in the North lately, will feature the meet.

WASHINGTON RANGY BUNCH.

(Continued from First Page.)

Washington Staters here say that the afternoon which Dunton passed with old man McMillan's biggest boy was something akin to light recreation, while Boyle all but turned Dan wrong side out.

BEST IN WORLD.

So on Saturday Boyle and Dunton will meet in an event to decide who is the best tackle on the Coast, which means in this case the best tackle in the world. Also, may be solved for the first time what actually happens when an irresistible force comes in concentrated contact with an immovable body.

No football synopsis would be complete without mention of Moe Sax, quarterback, field mathematician and open field runner extraordinary. Moe is as hard as a pebble, and as active as a wire-haired fox terrier. Where most quarterbacks call signals, Moe barks them, and it is a bark which makes you draw in your ankles. You feel that something is about to snap at them. Moe's barking of the multiplication table alone is calculated to make the enemy nervous. It may be that the Trojans will have chronic trouble with this Sax person.

Much has been spoken and written concerning Mike Moran, fullback. We will merely mention that Mike has a cauliflower ear, which is more eloquent than a column of comment. Plainly, Mike is not what is technically known as a lounge lizard, and his ear didn't get that way playing bridge. Imagine a guy with a cauliflower ear whose first name is Mike, and you have a perfect description of the Cougar fullback.

BUENOS AIRES IS TO HAVE BIG AUTO RACE.

[BY CABLE AND ASSOCIATED PRESS.]

BUENOS AIRES, Nov. 30.—A coast-to-coast automobile race from this city to Valparaiso, Chile, will be attempted early next year, the start being set for February 1. The route lies across the Andes Mountains by way of the Pio Hachada Pass. The event was organized and is being financed by the newspapers, La Nacion of this city, and El Mercurio of Santiago, Chile.

The first prize will be 20,000 pesos (paper.) The entrance fee is 250 pesos and the entry list will close December 31.

TOILER BASKETERS DEFEAT CUB FIVE.

Manual Arts was victorious over the S.B.U.C., basketball five in a rapid game at the Cub gym yesterday afternoon, 25 to 23. While Woodard and Gibbs both played a lively brand of basketball, the greenness of the other members of the team was the chief cause of the Branchers' defeat. Harsberger starred for Manual Arts.

Northern Branch.		Manual Arts.
Woodard	F.	Miller
Winters	F.	Moore
Eaton	C.	Harsberger
Gibbs	G.	Mawby
Butler	G.	Hood

COLORED ALL STARS READY FOR CALPACO.

Calpaco and White's colored All Stars started a baseball argument last week that will be finished the coming Saturday and Sunday. Each club captured one game last week, while the third game ended in a tie. Batteries announced for Saturday are Boezele and Jacobs for Calpaco and Mackay and Jeffries for the colored All Stars.

On Sunday Chet Thomas and "Red" Oldham will oppose Mackay and Taylor. Both games are scheduled for the White Sox park, East Fourth and Anderson streets.

WINTER LEAGUE.

	Won.	Lost.	P.C.
Vernon	20	9	.556
Missions	18	11	.540
Los Angeles	17	12	.472
San Francisco	15	13	.433

YESTERDAY'S RESULTS.

Vernon, 8; Los Angeles, 7.
No game at San Francisco; rain.

TODAY'S GAMES.

Los Angeles and Vernon here.
Missions at San Francisco.

BASKETBALL IS IN HIGH FAVOR.

Many Stanford Lads Show Up for Practice.

First Workout Characterized by Much Snap.

Will Introduce a Change of System This Year.

[EXCLUSIVE DISPATCH.]

STANFORD UNIVERSITY, Nov. 30.—Sixty-one candidates for varsity basketball turned out for first practice under Coach Gene Van Gent at the Stanford Encina Gymnasium yesterday.

At the initial workout there were Dick Richmond, Harry Austin and "Lefty" Rogers of previous experience with the Cardinal basketers. Richmond has played regular forward for a year and is noted for sensational "pinch" shots. Austin worked at guard two years ago, but was out last year. Rogers was a substitute forward. Capt. Jimmy Davies is in the East at present and will not return to the squad until after Christmas vacation.

VERY SNAPPY.

The first workout, though snappy, was characterized by the absence of three players who were largely responsible for the Cardinal position leading coast basketball fives for the last two years. California, the only coast team threatening Stanford's leadership, was defeated decisively in the three-game series both years. "Swede" Righter, forward; Bert Mills, center, and Freddy Adams, guard, all tall, heavy, athletic fellows with unusual basketball skill, carried the brunt of the team's work through two conference seasons, and the loss of their aid this year renders the present Cardinal chances somewhat uncertain.

COURT SYSTEM.

A change in system will of necessity be introduced this year too, which always makes for uncertainty. Two years ago the Stanford five learned to work the Bob Evans court system, considered by experts the most infallible in basketball. Though coached by Walter Powell last year, the team was made up of the same men, and continued to use Evans's system, and annexed another championship.

Van Gent, beginning this year, will, of course, initiate his own ideas as to how the court game should be played. He is a monster man himself and was considered the best forward who ever played at the University of Wisconsin.

FIRST CALL.

As last night's practice was in answer to the first call of the season it is expected that the squad will increase to at least 100 before the week is over.

Stanford has almost completed a $90,000 basketball pavilion where the conference games will be played this year. The structure is the largest and most up-to-date in the West, equipped with a special spring floor for basketball. Stanford court teams have been handicapped in the past by the necessity of using a hard floor with cement foundation which for some unknown reason was placed in an otherwise excellent gymnasium.

PIRRONE'S MAJORS FOR THE IMPERIAL.

Imperial Valley baseball fans have invited Joe Pirrone to bring his major league All Stars down for a series of games. Joe and his famous collection of ball tossers, popular wherever they play, probably will accept the invitation.

Pirrone will carry this choice assortment: Blue, Detroit, first base; Fisher, Minneapolis, second base; Bheckel, Boston Braves, third base; Elliott, Chicago Cubs, shortstop; Rader, Philadelphia, left field; Pirrone, Salt Lake, center field; Haney, Detroit, right field; Bassler, Detroit, catcher; Thomas, Los Angeles, pitcher.

DIRECTOR POWELL TO ATTEND MEETING.

[BY A. P. NIGHT WIRE.]

STANFORD UNIVERSITY, Nov. 30.—Walter Powell, director of athletics at Sanford, will represent the university at the meeting of the Pacific Coast conference at Portland December 10. W. D. Fletcher, graduate manager, will attend a meeting of college athletic managers to be held in Portland at the same time. Coach Gene Van Gent probably will not make the trip.

PRO GOLFERS ARE TO ENTER TOURNEY.

[BY A. P. NIGHT WIRE.]

SAN FRANCISCO, Nov. 30.—Professional golfers from several parts of the United States are expected to enter the annual Northern California championship tournament here January 7 and 8, next. Among the players expected are Bob McDonald, metropolitan champion of New York; Arthur Clerkson, twice winner of the Wisconsin open championship; Alex Duncan, Los Angeles; Al Albrego of San Jose, and Billy Philpott of Fresno.

VARSITY SENDS A DEFI TO WHITTIER.

[BY A. P. NIGHT WIRE.]

FOREST GROVE (Or.) Nov. 30. Coach Leo J. Frank of Pacific University football team, said today that he had written to the authorities of Whittier College, proposing a football game to be played in Los Angeles between Whittier and Pacific University to decide Coast nonconference gridiron championship. He said that he expected a reply from the California institution in a few days. Coach Frank said that if the game were played it would be on New Year's Day.

CHICAGO GETS GOLF CLASSIC.

[BY A. P. NIGHT WIRE.]

CHICAGO, Nov. 30.—Unofficial word has been received by members of the Skokie Country Club that the classic of American golf, the national open championship, will be played here next year.

Skokie has been the scene of numerous professional matches and the western open championship was held there in 1919. The course is not an easy one. In addition to unusually hard barriers the seventeenth hole has been lengthened to 445 yards and the course improved in other ways.

OUCH!

BY ED O'MALLEY.

Vernon fight fan championship—Dusty Farnum and Bill Duncan at the final eight head and head and both under the whip.

* * *

Last word in pantomime—Beany Walker trying to elucidate his opinion of Tijuana races by grimace and finger alphabet to a friend in the opposite press row at Doyle's boxing arena.

* * *

"Don't Tell Everything"—tip to Gene Doyle about that Japanese trip.

* * *

George Hussey is on his pins again after an awful two weeks' battle with threatened appendicitis. Declares no doctor will ever leave his trade mark on his anatomy.

* * *

Inside info—Babe Ruth to demand $95,000 for next season's barrage of homers. Go it Babe—nothing's too good for the Irish.

* * *

Answer to query—no—Sid Grauman does not fry his hair—Sid is simply trying to develop the old permanent wave.

* * *

It is hinted on the Rialto that Fred Stanton would need no coaching were he to assume the role of Charley Young.

* * *

It is claimed that the company that insured the Winter League against loss by rain is about to take the Dutch route. San Francisco papers please copy.

* * *

"Beans" Reardon the handsome ump spoiled his whole evening last Tuesday by sitting in press row at the boxing matches. Think this one over.

* * *

The Harmony Four—Ty Cobb, Billy Phyle, Red Heid and Jacques Fournier are down for a one-day stand at Washington Park next week.

* * *

A trip to Guessville—Landis will about fine Ruth his world's series share—the Yanks will pay the mulct and Babe will bat out a homer on the opening day next spring. Charley Young he say so and no one, he dispute Charley Young.

* * *

Rubbing it in on God's footstool—another match between Willard and Dempsey. It makes us think of the horrors of the Inquisition when we visualize just what Jeff would have done to Jess.

* * *

We never knew the true inward cussedness of neuritis until we saw Tony Moreno pulling for the wop fighters at the Vernon ringside and swinging the Mexican patois in all its blushing loveliness.

* * *

Dad Hanlon simply overtaxes his strength between rounds at Vernon when he attempts to rub his charges into freshness. The work is so strenuous that we often wonder why some one doesn't put the ammonia bottle under Dad's nose instead of Dad swinging it below that of a half-groggy scrapper.

* * *

We never could understand why a pug hit below the equator and almost doubled up in pain can recover in a few seconds and fight harder than ever. We have always been led to believe that equatorial storms last longer. Chic Roach may enlighten one on the subject. Charley Young—he could. You no believe—well you askee Charley Young.

ALEXANDER GREAT ATTENDS BALL GAME.

Grover Cleveland Alexander, more generally known as the Great, accompanied by Mrs. Alexander, attended yesterday's game between the Angels and Tigers. Alexander, who for several years was the National League headliner as a member of Wrigley's Chicago Cubs, is here for the purpose of getting in condition gradually. Last season he injured his arm but hopes to work off the results at Catalina.

CALTEK TAKING UP CROSS-COUNTRY WORK

For the first time a cross-country team will represent Caltek this year at the annual intercollegiate ramble at Occidental in January. Although the event is some time off, the Engineers have already started training, and are prancing around the Pasadena pavements daily.

DUFFY LEWIS HAS A TALK WITH LANE.

[BY A. P. NIGHT WIRE.]

SALT LAKE CITY, Nov. 30.—Duffy Lewis, newly appointed manager of the Salt Lake club of the Pacific Coast League, arrived here today for a conference with President W. H. Lane, respecting the needs of the 1922 club.

Lane and Lewis will leave Friday for the minor league convention at Buffalo, N. Y. Lewis says the club's chief need is two pitchers, two infielders and a utility outfielder.

BENGALS WIN IN THE NINTH.

Vernon Stages a Hap Hogan Rally and Cop.

Heavers Dell and Reiger Get Good Walloping.

Rod Murphy Has a Field Day With the Willow.

The old Bengals living true to the traditions of Happy Hogan came through with one of their characteristic ninth inning rallies yesterday, in the game with the Angles and nosed out Hornsby's hired men.

The contest was a nip and tuck affair up to the eighth inning when Sisler's prospective bonus winners assumed the lead. Hornsby then pulled his club together and tried the score in the first of the ninth only to lose out in the last half.

NOT THERE.

Dell heaved for Vernon but lacked his usual effectiveness. Rieger, who projected for the Angels also had an off day, the consequences being that the fans were treated to a heavy hitting game. Murphy and Rieger featured with the willow, each copping a home run.

The score:

LOS ANGELES.	AB	R	H	O	A
Leard, lf	5	1	2	2	0
Statz, cf	5	1	1	3	0
Orr, rf	5	0	1	1	0
Hauger, 2b	5	0	1	2	4
Murphy, 3b	5	2	2	1	3
Rieger, 1b	5	1	2	11	0
Ainsmith, c	4	0	0	5	0
Baker, ss	4	0	0	1	3
Baldwin, p	2	0	0	0	2
Reiger, x	1	0	0	0	0
Totals	41	5	9	26	12

VERNON.	AB	R	H	O	A
Cozzens, rf	5	0	1	1	0
Walker, lf	5	0	1	2	0
Maisel, 1b	5	0	1	10	0
Smith, 3b	5	0	1	1	3
Sweeney, cf	5	0	0	2	0
Hannah, 2b	5	0	1	2	3
Cameron, ss	5	0	1	1	3
Devormer, c	4	0	0	5	0
Brenton, p	2	0	0	0	1
Totals	41	0	6	24	10

P—Batted for Murphy in seventh.
xx—Ran for Hannah in ninth.
One out when winning run scored.

SCORE BY INNINGS.

Los Angeles	0	0	0	0	0	0	0	0	5	—5
Vernon	0	0	0	0	0	0	0	0	0	—0
Base hits	1	1	0	0	0	1	2	0	6	—11
Vernon	0	0	0	0	0	0	0	0	0	—0
Los Angeles	0	0	0	0	0	0	0	0	5	—5
Base hits	1	1	0	0	0	1	2	0	6	—11

SUMMARY.

Errors—Sweeney. Home runs—Murphy, Rieger. Three-base hits—Leard, Murphy, Cozzens. Two-base hits—Statz, Maisel, Hornsby. Stolen bases—Rieger, Brubaker. Sacrifice hits—Orr, Smith, Ainsmith, Christenson. Struck out—by Dell, 6; by Rieger, 1; by Gould, 1. Bases on balls—Off Dell, 2; off 1 year, 1; off Gould, 1. Runs responsible for—Dell, 5; Rieger, 6; Gould, 0. Left on bases—Los Angeles, 9; Vernon, 5. Time of game—2h. Umpires—Toman and Rourke.

HOW ABOUT MORE GRID?

(Continued from First Page.)

money's worth in a high school football game. Not one prep team in a hundred is what you would call a "machine." It is just an aggregation of red-blooded kids out there fighting for all they're worth, holding back nothing and doing the best they know how to mop up the earth with the opposition. From the standpoint of football science the prep games usually aren't much to rave about, but for that very reason the game is that much more interesting. That's why a beaten team like Manual Arts can wallop L. A. High. That's why a still worse beaten team, like Lincoln, can beat Jefferson and likewise why Jefferson could beat Manual.

But college football is of a different variety. The coach, instead of sitting on the sidelines and biting his nails because the quarter has forgotten in the heat of battle everything that he was told to do, is just as prominent as if he were out there playing himself. He dominates the team completely during the game just as much as he does in practice.

Full of football wisdom learned through years of analyzing the play of many teams, he not only teaches the men how to play their positions and gives them plays to use, but he lays out a plan of campaign for each game that is just as carefully worked out and as complete as any plan of battle that Marshal Foch ever dreamed of.

Instead of two college teams marching on the field and being left to their own devices, to play the game and succeed or fail according to their own knowledge and ability, they are sent out under detailed instructions from the coach to play this kind of a game or that kind of a game, to use these plays and not those plays.

THEY DO IT.

High school teams aren't "pointed" to some particular game. They don't play under wraps. They get out there on the field and if they have the physical and mental ability and training to make a million points on the other team they'll do it. When one high school team beats another high school team 21 to 7 you can bet your bottom dollar that on that particular day the score of 21 to 7 exactly represented the difference between the two teams.

But when college teams get out and one team beats another team 7 to 0 you can't be at all sure that that exactly represents the difference between the two aggregations.

For instance, there was the U.S.C.-Oregon Aggie game of recent memory. Just how much better U.S.C. was than the Aggies on that day nobody will ever know. In fact, it isn't necessarily true that U.S.C. was any better than the Aggies, although that's the natural inference.

WAS OUTFOXED.

All that we know is that Mr. Henderson outfoxed Mr. Rutherford to the extent of one touchdown. We understand that U.S.C. was instructed to punt on the first down and wait for the breaks. U.S.C. did that little thing, took advantage of their one chance and made the only score of the game.

Then U.S.C. opened up and started to play football the best they knew how. And they didn't do as well against the Aggies as they did when they punted and waited for the breaks. They scored on the Aggies when they played under definite instructions, but when they got out and tried to score by their own efforts they not only didn't score, but the Aggies got further into U.S.C. territory than they had when U.S.C. wasn't trying to advance the ball; in fact, were only prevented from tying the score by a bad fumble on the U.S.C. 5-yard line.

The U.S.C. rooter will tell you that if Henderson hadn't instructed the team to play a punting game until they got the breaks, they could have trampled all over Oregon and scored four or five touchdowns.

ON OTHER HAND.

On the other hand, the Oregon rooter will tell you that if U.S.C. had tried to advance the ball in the first half the way they did in the second half that Oregon would have won.

As a matter of fact, nobody knows. Some folks think that the Aggies outplayed U.S.C., but that Mr. Henderson outfoxed Mr. Rutherford. Others think that U.S.C. could have beaten Oregon much more badly if they had been permitted to cut loose from the start.

But give us a game between a flock of high school youngsters where, when it is all over, there's no regretting that somebody wasn't allowed to do something or other, but there's a feeling of certainty that both teams did their durndest and that the best team, and not the best coach, won.

MAKE RESERVATIONS FOR GRID BANQUET.

Reservations for the football banquet to be given the Washington and University of Southern California football teams at the Hotel Maryland Saturday evening at 6:30 are being made with the secretary of the greater alumni association, Bert C. Smith. Those who desire to attend are asked to call 13927 or to let the Pasadena alumni know through Kenneth Newell at Colorado 315.

It is the purpose to banquet the members of both teams. James Foley is to be the speaker and the coaches are to be asked to tell why they won or lost the different games during the year.

STATZ LEADS IN STOLEN BASES.

[BY A. P. NIGHT WIRE.]

SAN FRANCISCO, Nov. 30.—Arnold Statz of the Los Angeles club, with thirteen stolen bases, is leading George Sisler, St. Louis American star, in stolen bases in the California Winter Baseball League. Sisler has ten pilfered bases to his credit. According to unofficial records, Sisler was the leading base stealer in the American League last season.

NEWS NOTES of FLEET

The destroyer Howard has been detached from duty at the destroyer base and ordered to proceed to Los Angeles Harbor to operate with the submarine flotilla of the Pacific Fleet in maneuvers off Catalina Island next week, according to an announcement made in fleet circles at the harbor yesterday. The Howard is due to arrive Saturday.

The mine layer Gannett, tender to the squadron of Navy seaplanes, arrived at the harbor yesterday, accompanied by three of the F-5L type planes, which are to operate with the submarines in antiaircraft gunnery practice.

The naval transport Henderson, bound for Hampton Roads, Va., and New York, with officers and enlisted men, their wives and children, arrived at the harbor from San Francisco late yesterday afternoon. Several officers and men of the Pacific Fleet and the Submarine Base, together with their families, will board the Henderson before her departure this morning.

The flagship New Mexico put to sea just before dark last night to undertake night firing practice and was out until after midnight. The Pennsylvania, flagship of Vice-Admiral W. R. Shoemaker, commander of the battle forces, engaged in night firing practice Tuesday night. The Idaho will take her turn on the night target range tonight.

The supply ship Rappahannock, recently commissioned and assigned to the Pacific Fleet train, left San Francisco for Los Angeles Harbor yesterday. She is expected to arrive at the local port tomorrow. The Rappahannock has just completed the installation of a modern refrigerating plant and will replace the Glacier.

That the Navy Department looks with favor upon the proposal made recently by officers at the Submarine Base to send the flotilla of mine submarines of the L type, now stationed at the base, on a practice cruise to Honolulu and Pearl Harbor, was indicated in official communications which have been received at the base. No authorization for the proposed cruise has come from the department as yet, it was stated, but it is the hope of the officers and men of the flotilla that such permission will be granted soon. It has been pointed out to the Navy Department that, except for trial runs made by individual boats outside the harbor, none of the L class has been on a practice cruise for more than a year.

PENN STATE IN GOOD PRACTICE.

[BY A. P. NIGHT WIRE.]

SEATTLE (Wash.) Nov. 30.—With three days remaining before the game with Penn State, University of Washington's football players, under the tutelage of Coach Bagshaw, are undergoing some gruelling practice. The coach, believing the Nittany Lions have a line almost impregnable, is attempting to make efficient use of forward passes and end runs.

BATTLING ORTEGA IS LOSER TO McKAY.

[BY A. P. NIGHT WIRE.]

SEATTLE, Nov. 30.—Gordon McKay, Pocatello, Idaho, middleweight, won the referee's decision over Battling Ortega, claimant of the Coast title, after four rounds here last night. Ortega was outclassed throughout, displaying but a shadow of his former prowess.

BRUCEWOOD
—made so your tie can't slip
20c each—4 for 75c
E&W Collars & Shirts
EARL & WILSON TROY, N.Y.

SOCCER PLAY HALF OVER.

With the playing of two postponed soccer games the first half of the Southern California Soccer League will be rounded out. L. A. Uniteds play the Long Beach Uniteds on the latter's grounds at Long Beach, while the Rangers will travel to Tournament Park for their argument with the Crown City squad. All eyes will be centered on the outcome of the Long Beach game. A win for the L. A. Uniteds will place them in first position, nosing out the Overseas, by half a game. The Veterans are idle this week.

To meet the insistent demand of soccer fans, a friendly game has been arranged by the Association for Maier Park, Vernon, between the L.A.A.C. and the Sons of St. George. In making this choice the association is to be congratulated. It would hardly be possible to pick two clubs of more even soccer ability. In their league fixtures they have played excellent football, and but half a game separates them, the Mercury club leading.

The game starts at 2:30 p.m. and will be in charge of Referee Jones.

OUR SPECIAL
Ford Wheels $4
Regular 36x3½.
Western Wheel Co.
Official Wheel Service Station
1621-25 S. Los Angeles St.
Phone Bdwy. 7417

Price Reduction
New Army Trailers
Now $200
This price subject to 10% discount for cash.

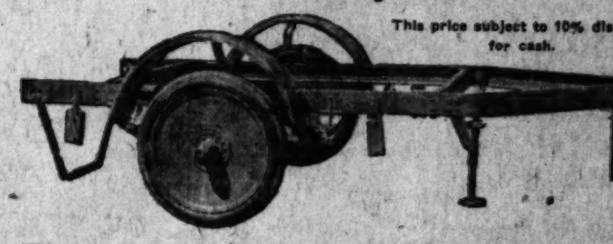

These Trailers Cost the Government $500

They are brand new and were built to fill government orders.

We have just completed the purchase of an allotment of these trailers and are offering them at an unbelievable price. We must have your order early to insure delivery.

Never before have new trailers of such quality been offered at such a low figure. It will pay you to invest in one now even if you will not put it into service for some time.

SPECIFICATIONS

CAPACITY—2 to 3 tons.
TIRES—Solid 36x5.
BEARINGS—Tapered roller type.
CHASSIS—Length over all 13 ft. 1 in.
BODY SPACE—9 ft. 3 in. by 4 ft. 3 in.
FRAME—Steel channel, 5 in. by 1¾ in.
EQUIPMENT—Mud guards, four wheel blocks, folding front and rear supports.
WEIGHT—1350 pounds.

In addition to these bargain trailers we carry the full line of UTILITY TRAILERS, which are built in Los Angeles and designed for Western needs.

Our transportation engineers will gladly analyze your hauling problems free of charge and can doubtless suggest ways for you to speed up your hauling and cut transportation costs.

Utility Trailers Sales Co.
15th and Main Sts.—Tel. 21195

ext Season.

PENN STATE IN GOOD PRACTICE.

[BY A. P. NIGHT WIRE.]

SEATTLE (Wash.) Nov. 30.—With three days remaining before the game with Penn State, University of Washington's football players, under the tutelage of Coach Bezdek, are undergoing some gruelling practice. The coach, believing the Nittany Lions have a line almost impregnable, is attempting to make efficient use of forward passes and end runs.

dividual boats outside the harbor, none of the L class has been on a practice cruise for more than a year.

BATTLING ORTEGA IS LOSER TO McKAY.

[BY A. P. NIGHT WIRE.]

SEATTLE, Nov. 30.—Gordon McKay, Pocatello, Idaho, middleweight, won the referee's decision over Battling Ortega, claimant of the Coast title, after four rounds here last night. Ortega was criticised throughout, displaying but a shadow of his former prowess.

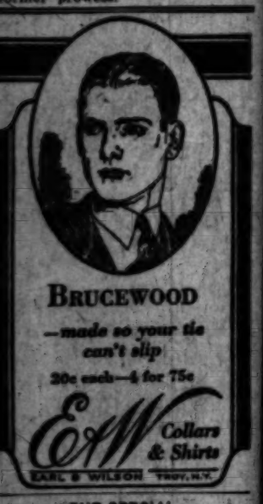

BRUCEWOOD
—made so your tie can't slip
20c each—4 for 75c
E&W Collars & Shirts
EARL & WILSON TROY, N.Y.

OUR SPECIAL
Ford Wheels $4
Western Wheel Co.
Official Wheel Service Station
1621-25 S. Los Angeles St.
Phone Bdwy. 7417

on
railers
00
subject to 10% discount for cash.
rnment $500
government orders.
of an allotment of elievable price. We
quality been offered in one now even if
S
CE—9 ft. 3 in. by 4 ft.
eel channel, 5 in. by
T—Mud guards, four cks, folding front and erts.
1350 pounds.
e full line of UTILITY ned for Western needs.
your hauling problems to speed up your haul-
ales Co.
195

IN HONOR OF THE FLEET.
Los Angeles Post No. 8 American Legion Presents a Magnificent Revival of
Gilbert and Sullivan's Favorite Opera
H. M. S. Pinafore
William G. Stewart, Production Director, Wendell Heighton, Manager
All Star Cast, Special Features, Symphonic Orchestra
PHILHARMONIC AUDITORIUM
Week of December 18, Matinees Thursday and Saturday. Prices: $1, $1.50, $2, $2.50. Logo and box seats $3. Plus tax. General sale opens Wednesday, December 7. Holders of exchange tickets may make reservations Monday and Tuesday, Dec. 5-6. Exchange tickets may be procured at leading music stores or from Legion members.

INDESTRUCTO
224 West Fifth Street
Los Angeles
Start December Right
By making the *Indestructo Luggage Shop* your headquarters for HOLIDAY GIFTS.
Thousands of our good people here in Los Angeles are doing this to their profit and satisfaction and we are enjoying an unusual business. Early buyers are reaping the benefits of splendid assortments to select from, and many tempting values are offered as an inducement for making your purchases now.
Here are a few of the most practical, as well as desirable and acceptable articles, to select from for your Holiday Gifts:

Indestructo Trunks
Fitted and Unfitted Suit Cases
Fitted and Unfitted Traveling Bags
Overnight Bags and Cases Fitted and Unfitted
Dressing Sets
Manicure Sets
Vanity Boxes
Brush Sets
Jewel Cases
Brief Cases and Secretaries
Ladies' Hand Bags
Cordova Goods
Hand-Tooled Art Bags
Bill Folds
Pocket Books
Purses—Flasks
Beaded Bags, etc.

Purchases in our fine shop seldom result in disappointment, as satisfaction is guaranteed.
Store Open Saturday Evenings Until Christmas
Indestructo Luggage Shop
224 WEST FIFTH ST., Next to Hotel Alexandria

Cicero Loses His Temper and the Wad At the Same Time!

Can You Think of an Idea as Funny or Funnier Than This? If So, Send It in and Win a Cash Prize.

Starting every Friday and ending every Thursday, The Times conducts a Wad comic-strip contest. The best idea gets $10, and next $5 and all others available $2 each. Ideas must be original, local, "drawable" and funny. Each picture must be described in words or a rough sketch. Title and dialogue must be supplied. All strips must deal with some member of the Wad family—Cicero, Wad, the spender; Titus Wad, the nickel nurser; Mrs. Spenda Wad, club and society woman; Watt A. Wad, sporty, speeding son; Elva Wad, pretty and frivolous daughter; Gunn Wad, 12-year-old terror, and Cicero Wad, Jr., the baby. Write on one side of paper only. Address all communications to Mr. Wad, care The Times. Anyone may compete and submit as many ideas as desired. No manuscripts or drawings will be returned.

THE GUMPS—AND THEN CAME THE FIREWORKS

KERNEL COOTIE—THREE BOTTLES OF THIS STUFF GO A LONG WAY

HARVEY CHURCH NOW ON TRIAL FOR CRIME.

MAN ACCUSED OF DOUBLE MURDER WILL PLEAD INSANITY, IS BELIEF.

[EXCLUSIVE DISPATCH.]

CHICAGO, Nov. 30. — Harvey Church was placed on trial today for the murder of Carl Asmus and Bernard Daugherty, salesmen for the Packard Automobile Company. Church confessed after the arrest that he had killed the salesmen in order to get possession of an automobile.

That Church was coerced into confessing the murder was the implication of counsel for the defense today. They will seek to have the confession excluded from the evidence. Church pleaded not guilty after he had been shuffled into the courtroom this morning. He was unshaven and his hair was long and unkempt. His clothes were slouchy and he took no interest in the proceedings.

It was evident from questions asked of the ventriloquism that the defense also will plead insanity. Alienists for the State who were in court decided that Church is feigning insanity.

Kaiser Admirer in Germany and Can't Get Back.

[EXCLUSIVE DISPATCH.]

CHICAGO, Nov. 30.—Back in 1917 Albert Fuchs, a Chicago millionaire, was a warm supporter of the Kaiser. At that time he offered to pay $1000 to any one who could prove a German soldier guilty of cruelty or atrocious conduct. In cases of officers he would pay $2000. A number of people tried for the money, but Fuchs's terms prevented collection.

Last September Fuchs sailed for Germany. This was shortly after Mrs. Carleton E. Fuchs, his daughter-in-law, had sued him for $250,000 for alienating her husband's affections. Today Fuchs is in a peculiar position. In Germany, he wants to get back to the United States and has no passport. He sailed without one. His sons have taken up the matter with the passport officials in Chicago, but it may be some time before one can be found. Meanwhile the Chicago millionaire is keen to get back.

Aeronautics Committee Meets.

[BY A. P. NIGHT WIRE.]

WASHINGTON, Nov. 30.—The Arms Conference subcommittee on aeronautics held its first meeting today, but was understood to have transacted no business beyond organization. Rear-Admiral Moffett was chosen chairman.

HOGS FED CITY GARBAGE BALK.

Objection to Glass, Rags in Mess Reacts on Householders.

The Board of Public Works yesterday instructed City Engineer Griffin to prepare stickers to be attached by garbage collectors to the receptacles set out by householders notifying them that garbage must not contain glass, rags, paper and similar materials, and that no collections will be made when the cans contain this refuse.

C. H. Hopkins, who holds a ten-year contract with the city for the disposal of garbage on a hog-feeding ranch in San Bernardino county, complained to the City Council that the garbage turned over to him is filled with unusable refuse. He asked that this be eliminated or that a 10 per cent reduction be given him on the 60 cents a ton he pays for the garbage to cover the cost of segregating the materials delivered to him.

The Board of Public Works recommends that the request for a reduction of the charge be denied and has advised the Council of the steps it has taken to eliminate the objections made by the contractor.

Embezzlement is Charged Against Plant's Manager

[BY A. P. NIGHT WIRE.]

GALLUP (N. M.) Nov. 30.—W. T. Christian, manager of the New Mexico Firebrick Company, was arrested today charged with embezzlement. The concern, one of the largest of its kind in New Mexico, was placed in the hands of a receiver last Saturday.

Mrs. J. W. Blackwell, Jr., who, with her husband, was found shot to death Saturday, was employed as a book-keeper by Christian for the last three years. A Coroner's jury found they died from shot wounds inflicted "by a person or persons unknown."

Wonder What the Poor Mouse Thinks About?- - - - - -By BRIGGS

[Copyright, 1921, New York Tribune, Inc.]

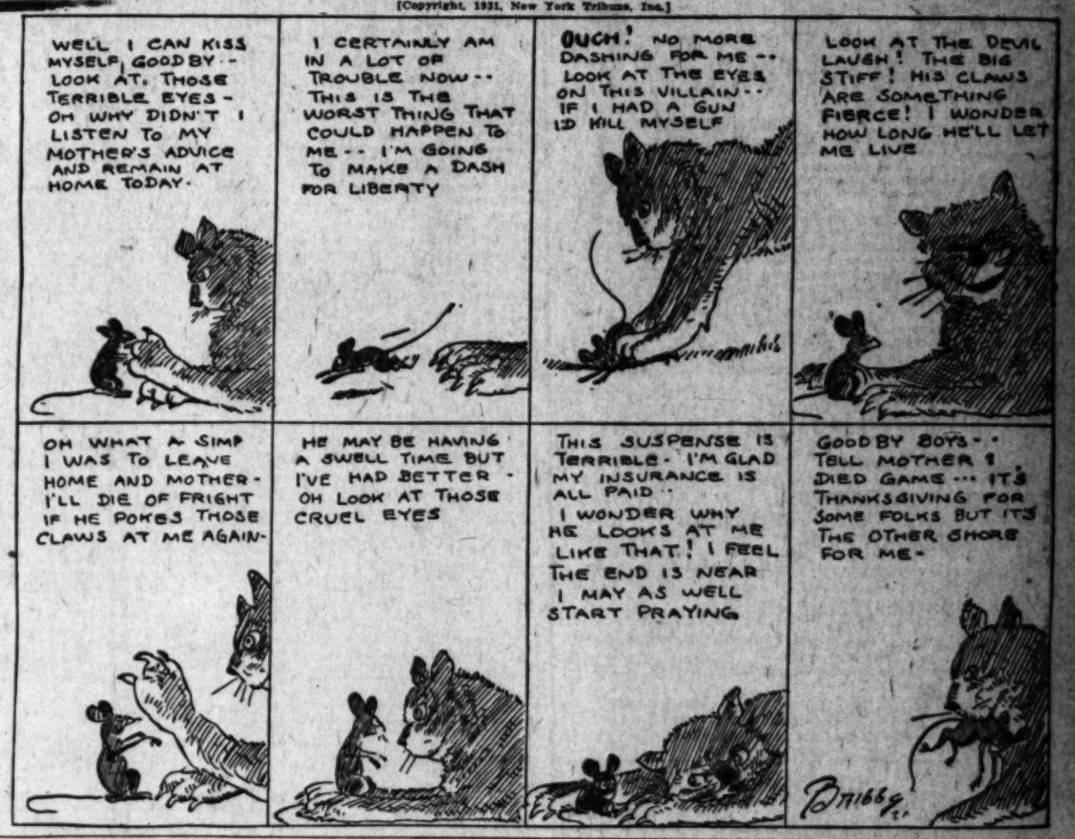

JAILS WITNESS IN I.W.W. CASE.

Official Arrests Man as He Quits Courtroom.

Attempts to Justify Acts of the Organization.

Torture for Refusal to Join Order is Told.

James Fink, the first defense witness in the trial of eleven defendants accused of criminal syndicalism, went straight from the stand in Judge Willis's court yesterday to the County Jail. As soon as he finished testifying John Dymond, a District Attorney's investigator, arrested him as he left the Hall of Justice.

According to the prosecution, represented by Dep. Dist.-Attys. McCartney and Turner, Fink stated in court that he is an I.W.W. and attempted to justify the acts of the organization. He admitted that he had heard of murders having been committed by I.W.W. members. William Lynch was another defense witness.

Joe Arata, who was followed from an Oakland courtroom where he was a witness and attacked, came out of seclusion long enough yesterday to testify to torture he was put to because he refused to join the I.W.W. Because of threats, he has been accompanied by a guard. He immediately left for Oakland, accompanied by his guard.

The case will be resumed today. The defendants are acting as their own attorneys.

Following the arrest of Fink, commotion was marked in the court until the judge stated that unless the defendants remain quiet he will send them all to jail. The sleiest part of the trial was during testimony for the defense by Jack O'Brien, who was forced by the court to answer whether or not he is dissatisfied with the government. The witness said he is not satisfied with society, but has no kick against the government. Clapping by the defendants was stopped by the court.

FIGURES GIVEN ON FRENCH ARMY.

HAD 818,000 ENROLLED OCTOBER FIRST, SAYS REPORT TO DEPUTIES.

[BY CABLE AND ASSOCIATED PRESS.]

PARIS, Nov. 30.—The strength of France's army was given as 818,000 as of October 1 by the report of the army commission to the Chamber of Deputies, made public today. The report was made public in connection with the government's proposed law calling the class of 1922 to the colors in two contingents, one next May and the other next November.

The report said a considerable part of the class of 1919 had returned to their homes on crop furloughs or on indefinite leave, making the active forces in uniform 600,000 or upwards, with the balance subject to immediate recall recommended for adoption, would through the release of various contingents of the class of 1920 and the incorporation of the class of 1922 during next year, give a strength of 640,000 men in the spring.

NEGRO BOY IS LYNCHED.

[BY A. P. NIGHT WIRE.]

BALLINGER (Tex.) Nov. 30.—Masked men seized Robert Murtore, 15-year-old negro, from the custody of Sheriff Flint today, and tying him to a post, riddled his body with bullets. The negro was charged with attacking a 9-year-old white girl.

ADANA RETURNED TO TURKS.

[BY CABLE AND ASSOCIATED PRESS.]

CONSTANTINOPLE, Nov. 28.—French authorities today formally handed over Adana, Asia Minor, to the Turkish civil authorities, in accordance with the recent agreement between the French government and the Turkish Nationalists.

Seven Killed in Wrecked Theater Owners Held.

[BY A. P. NIGHT WIRE.]

NEW YORK, Nov. 30.—Sylvester Rosenthal and Samuel Moskowitz, owners and contractors of the American Theater in Brooklyn, which collapsed yesterday, burying nearly fifty workmen, today were ordered held without bail when they were arraigned on charges of manslaughter.

Later, however, Supreme Court Justice Kelby granted a writ of habeas corpus and the pair were released on $15,000 bail each.

Search of the ruins continued, resulting in discovery of the seventh body. Eighteen injured are in hospitals.

C. H. LEE OUSTED FROM STATE OFFICE.

[BY A. P. DAY WIRE.]

SACRAMENTO, Nov. 30.—Charles H. Lee of San Francisco today was ousted from his office as head of the division of water rights of the State Department of Public Works by Austin B. Fletcher of this city, director of the department, following Lee's refusal to comply with Fletcher's demand to send in his resignation.

Fletcher announced that he had named Paul Bailey, chief deputy to W. F. McClure, chief of the division of engineering and irrigation of the same department, to take charge of Lee's office temporarily.

Referendum on Disarmament.

WASHINGTON, Nov. 30.—The National Council for Limitation of Armament today began a referendum of its 7,000,000 members to determine a definite disarmament policy which the organization will indorse and work for.

ADVISORY COMMITTEE TO PRESENT REPORT.

[BY A. P. NIGHT WIRE.]

WASHINGTON, Nov. 30.—A report dealing with the advisability of the proposed ten-year naval holiday, with special reference to the industrial and economic questions involved, was adopted today by the advisory committee of the American delegation.

It will be presented to Secretary Hughes tomorrow. It is understood that the report deals particularly with conditions which might result from the suspension of warship building activities.

Theaters, Amusements, Entertainments

SYMPHONY— Broadway at 6th

SYMPHONY

ZANE GREY'S POWERFUL STORY

WITH ROBERT McKIM and CLAIRE ADAMS
Snooky the Ape in "SNOOKY'S TWIN TROUBLES."

CALIFORNIA THEATER— Main at 8th

CALIFORNIA THEATRE MAIN AT 8TH — 3 MORE DAYS

PAULINE FREDERICK IN THE COLORFUL SOUTH SEA ISLAND ROMANCE "THE LURE OF JADE"

WRISTED COMEDY "Fresh From the Farm"

ORCHESTRA CONCERTS EVERY AFTERNOON AND EVENING
GREATER CALIFORNIA CONCERT ORCHESTRA
50 ARTISTS
ELNOR CONDUCTING.

COMING SUNDAY
GOLDWYN PRESENTS "POVERTY of RICHES"
ANOTHER GREAT STORY OF THE AMERICAN HOME BY LEROY SCOTT.

MILLER'S THEATER— Main at Ninth
ACTION, ROMANCE, THRILLS AND GASPS
"THUNDERCLAP"
WITH MARY ALDEN, PAUL WILLIS AND VIOLET MERSEREAU.
FUN FROLIC
CHESTER CONKLIN in "Business is Business"

MISSION— Bdwy. at 9th

MISSION Broadway at 9th

TODAY!
REGULAR PERFORMANCE of
MABEL NORMAND in "Molly O"
Presented by
MACK SENNETT
"IT STEALS YOUR HEART AWAY"
William Robyn- Tenor
C. Sharpe Minor at the Robert Morton

ORPHEUM— GEORGE WHITING & SADIE BURT
The Best in Vaudeville Orpheum Circuit
"Several Songs"
PEARL REGAY — "Living on Air" — BOB HALL
Ward DeWolf and Rialto 5 — ANDERSON & GRAVES — Extemporaneous Chap
JACK "RUBE" CLIFFORD — "Trying to Please" — ANDERSON & TYKL — OLLIE YOUNG & APRIL — MICHON BROS. — "Builders"
"Andover Crew, Det."
SPECIAL ADDED ATTRACTION:
SERVAIS LE ROY Presents for the First Time THE ORIGINAL
"SAWING A WOMAN IN HALF"
Topics of the Day — No Advance at All — Aesop's Fables
Mat. Daily, 15c to 50c; Nights, 15c to $1.25. Ex. Sat. & Sun. Tel. 10477, Main 971.

ALHAMBRA THEATER— 731 So. Hill
WHY DO THE PEOPLE TALK?
"LOTUS BLOSSOM"
WILL TELL THE STORY.

CLUNE'S BROADWAY 528 South Broadway
NOW PLAYING UNTIL SATURDAY NIGHT
WANDA HAWLEY IN "THE LOVE CHARM"
THE AMAZING ADVENTURES OF AN AMATEUR "VAMP."

MAJESTIC THEATER— MATINEE SATURDAY 2:15
Mats. Sun., Wed. and Sat., 25c and 50c. Eves., 25c to $1.
Positively Last Week
Thomas Wilkes Presents
"THE WONDERFUL THING"
With MARY NEWCOMB and EDWARD EVERETT HORTON
Next Week—Willie Collier's latest Broadway success, "THE HOTTENTOT."

WASHINGTON PARK— Cal. Winter League
BASEBALL All-Star Picked Players Daily Except Monday

BURBANK THEATER— Main at 6th
HI JINKS REVUES—60 PEOPLE
BEAUTY CHORUS—MUSICAL COMEDY

FLASHES.

"MOLLY-O" HERE.

MABEL NORMAND HAS BEST FILM OF HER CAREER.

By Grace Kingsley.

Who has ever exactly defined the arresting charm of "Tom Sawyer," of a Riley verse, or "Mrs. Wiggs of the Cabbage Patch?" Nobody. It can't be done.

No more can the engrossing charm of "Molly-O," be analyzed. It just holds you, and you laugh and cry and pay strained attention to the thrilling moments, that's all.

To try to dissect it would be like tearing a flower to pieces to find the secret of its beauty and perfume.

This may sound a high flown simile, for "Molly-O" is pure comedy. But it is comedy that lies at the heart of human nature.

High brow, low brow, no brow, everybody is going to like "Molly-O," this latest and assuredly best picture in which Miss Normand has ever played, or which Mack Sennett has ever produced. It opened at the Mission last night amid showers and banks of flowers, with the star present, and to an audience which numbered all the best known film luminaries in the city, including Charlie Chaplin, Pauline Frederick, Constance and Norma Talmadge, Fred Niblo, Enid Bennett, Mahlon Hamilton, Miss Dupont, Marie Prevost, Frank Mayo, Jack Mulhall and scores of others. Mr. Niblo made a very clever little speech of christening.

"Molly-O" is legitimate comedy. It rollicks, but it never grimaces. Its humor is never burlesque.

Just how Mack Sennett in the delicious dinner scene, where the young doctor calls on Molly, ever resisted letting the father of the family shoot the Sunday roast into the young man's lap, I don't know; and admirable, too, is the restraint which prevented letting the pies fly during the masked ball!

Momentarily you expected mother to climb to the roof and sail away on Mabel's umbrella; or Mabel slide down in a bath tub. But none of these things happen! Yet you laugh until you cry at the comedy touches; as when father serves the dinner; when Mabel steals the cakes and puts them in her umbrella; when the young rough-neck announces he "likes masked balls, because if there's a rough house nobody knows who started it."

"Molly-O" is a Cinderella tale, but of Cinderella as we know her—the girl who lives next door, and she's a sassy, audacious little Irish Cinderella, too, as Mabel Normand plays her.

Mabel Normand's genius, of course, is at the heart of it all. That slim comedy of hers never fails of response even in its lightest touch. She looks very beautiful; and one cannot but feel that the years she spent with Goldwyn gave her work a polish, resulting in the gem of her talent shining more clearly. Miss Normand in "Molly-O" is the most charming witch of the screen today.

The remainder of the cast—and what a cast!—does very fine work indeed. Included are Jack Mulhall in a part which might easily have been wooden, but which Mulhall makes entirely appealing; Lowell Sherman; George Nichols in the best comedy character of his career; Anna Hernandez in a very real mother part; Carl Stockdale, Ben Deely, Jacqueline Logan, who was very expressive indeed as the young snob; Eddie Gribbon, Albert Hackett in a most convincing role of the young brother; and Eugenie Besserer.

CIRCUIT CHIEF WEDS ORPHEUM STAR.

We're apt to look upon those handsome actors as the fast workers when it comes to lovemaking, but apparently not for nothing has Bert Levey, head of the vaudeville circuit bearing his name, been watching their methods year in and year out.

At any rate a romance has just come to light between Levey and an Orpheum star, Corinne Queenie Tilton, who brings her "Chameleon Revue" to the Orpheum next Monday. Said romance culminated in a wedding in San Francisco a week ago, when Miss Tilton was playing the Orpheum there.

They have been honeymooning ever since in Oakland, but now are to be torn apart by the call of art which insists that Mrs. Levey abandon her home for the stage once more. However, it would not surprise the friends of the pair if Mr. Levey suddenly discovered that business matters in this city needed his attention.

Miss Tilton is a San Franciscan by birth, but after playing child parts in stock and vaudeville in her native city, went East a few seasons ago to make a name for herself. She succeeded so well in vaudeville that the Orpheum management gave her a starring contract.

Daily Wise Crack.

Herbert Rawlinson: "Now I'll have to hire two small boys to punch the Universal time-clock for me!"

Marie's Domestic Tastes.

Not very much longer will Marie Prevost, Universal star, continue to pay rent. No, she's not going to be married. But she's going to build a home of her own for herself, her mother and sister. The house will be constructed on two lots which Miss Prevost owns in Beverly Hills, and will be of the old Spanish style of architecure.

A friend was complimenting Miss Prevost on her good taste yesterday, and she explained: "Oh, it's not that I'm so crazy about that style of building, but I'm very much afraid of burglars and it's the only kind of architecture where you can have iron bars placed over the windows without making the house look funny."

Priscilla Wishes Audibly.

Poor Priscilla Dean, Universal star, is going to be very lonely after today. The reason is because her husband, Wheeler Oakman, is leaving for New York this afternoon.

Accompanying Mr. Oakman is a precious little tin box which contains the miniature celluloid doubles of the players in "Slippy McGee," which Wesley Ruggles made for Morosco.

But Miss Dean is overlooking no bets. Between tears she is wishing audibly in her husband's presence for a nice Christmas present from New York.

Linder Understudies Bee.

If there is anybody who is deserving of receiving a Christmas present bearing the legend, "For a Good Boy," it's Max Linder. He is working night and day to complete his burlesque of "The Three Musketeers." He expects to finish in about two weeks. The film is to be given a preview before being shipped back to the New York offices of Goldwyn, which firm will release the comedy.

Carmel Myers Finishes.

Having completed her Vitagraph serial, Carmel Myers is taking a rest, during which she is considering a number of offers from different film companies.

Finishes Black-and-Blue Drama.

At last Doris May, Robertson-Cole star, is having a little peace of her life. Her husband, Wallace MacDonald, has completed the serial which he was making for Vitagraph and Miss May says she has no longer to be greeted in the morning when she comes down to breakfast with such remarks as:

"Well, I have to go and jump off a bluff today!" Or "I'll have to fight five men and the story says they lick me!"

Lesser Comes Home.

Irving M. Lesser, film distributor, who has just returned from New York, bears the glad tidings to producers that he is looking for two good strong pictures to show at his theaters here. Mr. Lesser, however, cautiously remarks that such pictures need not necessarily be expensive.

"Exhibitors everywhere," said Mr. Lesser, "are demanding good pictures at a reasonable cost. Mobs are no longer a novelty to film fans, and the spectacle appears to have a doubtful appeal—not enough to justify time and money spent on it. Producers make big pictures when they study story values. A walloping situation can be put over with two or three people if sufficient dramatic motive is created."

Mr. Lesser also announces that work on the first of several big specials he intends to make, will shortly be commenced.

Edwin Carewe Back.

Edwin Carewe, the director, is back in Los Angeles after three months of work in New York. While in the East Carewe produced a twelve-reel special for Fox. At present negotiations would appear to be on between Universal and Carewe, as the director is seen flitting in and out of the City.

Pauline Frederick Drives Nails.

There's one star in our midst who doesn't believe in wasting all the shining hours between pictures in slothful sleep or in such vain doings as sitting for photographs and trying on gowns. That star is Pauline Frederick, who helps Robertson-Cole make money.

Miss Frederick has donned overalls and an old hat and sweater, and is busying herself at no less strenuous an occupation than building a small bungalow at the back of her palatial residence in Beverly Hills. Though she has a couple of carpenters to help her, Miss Frederick herself actually drives nails and hammers shingles, as she can prove by showing you her finger nails, which show when the descending hammer misses its mark; but she can't show many of them, because the hammer seldom does miss.

The bungalow is to be used as a sort of picnic dining-room whenever shoals of friends descend on Miss Frederick of a sunny Sunday afternoon, as they often do. At such times Miss Frederick herself aids in cooking the Sunday dinner or supper, and they do say that you never tasted such roast wild duck as she prepares.

Clara Horton in "Penrod."

The wide innocent eyes of Clara Horton are to gaze out from the screen in Marshall Neilan's "Penrod." The young lady has been engaged for the leading feminine role in the film, playing opposite Wesley Barry. She is to play Penrod's "girl," and the role has been enchanced so that she will have an excellent chance to show what a good little actress she really is.

BURBANK REVUE HAS EXTRA SHOT OF PEP.

Providing melody, mirth and a collection of girls who are very easy to look at, the Hi Jinks Revue at the Burbank Theater are offering an entirely new show this week, which is further beautified by new costumes and scenery.

With Al Bridge in the principal role, and a cast including Olga Brooks, Jean Darby, Grace Jennings and the Kimball Harmony Four, a show of the tired-businessman variety is served up in such a fashion as to be acceptable to all comers whether tired or not.

Olga Krolow,
Who will portray role of Chrysis in spectacle, "Aphrodite," next week at the Auditorium.

RADIOS.

WOULD SEE AMERICA.

FOREIGN PICTURE-MAKERS TO VISIT DURING NEW YEAR.

By Edwin Schallert.

That America is to set the model for future foreign productions of films is indicated in the announced intention of various stars and directors from abroad to visit this country in the near future. The report that Pola Negri is to cross the seas is again afloat. It is said that two eastern backers of photoplays, Ben Blumenthal and Samuel Rachman, are now closing a deal with the star of "Passion," "Gypsy Blood" and "One Arabian Night."

It is now definitely known that Ernest Lubitsch, the director of the same pictures, is to sail for New York early in January if his present plans mature. Following the example of the delegation of British film officials, it is said that he will make a tour of inspection and investigation of American motion-picture production and releasing methods.

Another European director, Bochowetzki, who wrote and filmed "Danton," now being released in this country, is to voyage to America early in the new year with the same objective as Lubitsch. It is asserted, incidentally, that Buchowetzki has obtained from the Oberammergau authorities the sole right to make a screen production of the Passion Play.

On his visit to this country, Lubitsch is to bring a print of his latest picture, "Pharaoh's Wife." It is possible also that he may film one feature in this country. Lubitsch has attained some note as an actor as well as director. He appears as the hunchback in "One Arabian Night," which is now showing at the Kinema.

It is denied that Pola Negri is to work for Famous Players-Lasky Corporation while she is in this country.

A report recently appeared to the effect that of the six pictures Miss Negri is to make on a contract, three are to be filmed in America.

Maybe You'll Recall Her.

If your memory for people goes back to the Belasco Theater day you may remember Olga Krolow, who portrays the leading role of Chrysis in the spectacular production of "Aphrodite," which is to show next week at the Auditorium. Miss Krolow is a San Franciscan by adoption. That is—although she was born in Chester, England, she spent her childhood and received her education in the northern city.

When she was a young girl she made her debut with the Belasco Stock Company here as a dancer in the production of Sardou's play "Cleopatra," which was staged at the Belasco Theater. She continued in small parts with the company for some time thereafter.

NOBILITY MARKS MANTELL'S BRUTUS.

"Peace, freedom, liberty" and "not that I love Caesar less, but that I loved Rome more"—the immortal words Shakespeare gives to Marcus Brutus, were read with a rare sincerity and nobility by Robert Mantell last night in the performance of "Julius Caesar" at the Mason.

As in the characterizations of Richelieu and Shylock, Mr. Mantell makes Brutus a living picture of the man who loved his country with a depth that justified, in his eyes, his killing of anyone who did not serve that country with the patriotism that knows no personal ambitions.

Mr. Mantell's speech to the Romans in the forum evidenced a beautiful diction and a suppression that at once bespoke eloquence. And in the tent scene at Sardis these qualities of consummate art were strongly manifest, especially with the muted strings in the orchestra playing a melancholy strain that seemed a re-echo of Brutus's farewell speech to his beloved Cassius and his guards.

To John Alexander as Marc Anthony go second honors for fineness of diction and intelligent, commanding reading of his lines. His big opportunity, of course, came in the scene of the forum, when he brought the body of Caesar, to bury him, but not to praise him" and he made the most of this. Shakespeare's knowledge of mob psychology is convincingly revealed in this act.

Vaughan Deering as Cassius, Guy Lindsley as Caesar, Franklin Salisbury as Trebonius, Miss Agnes Elliott Scott as Calphurnia, wife of Caesar, and Miss Genevieve Hamper as a beautiful Portia lent reality to their roles. Mention of Miss Theresa Colburn's lute quality of singing voice is due, even though the melody she chanted to Brutus in his tent comprised but a few measures.

GUATEMALA BAND HIP HEADLINER.

A sensational story, directed by Cliff Smith, under whom William S. Hart first rose to fame, "Crossing Trails," is at the Hippodrome for a run of four days as the photoplay feature.

The vaudeville portion of the program is headlined by the Guatemala Marimbaphone Band, the same aggregation of performers who were brought to this country to play at the World's Fair in 1915.

Cato S. Keith & Co., with Maude Parker, offer a fast comedy entitled "R. U. Married." Bert and Harry Marks present "The Singing Lesson." Pollyana gives a musical series on the piano accordion. Fields and La Adella in their comedy, "The Broken Elevator," have something which is reported to be different.

Hamper Gives Poetic Grace to Rosalind.

The poignant beauty, the sunny color of passion and poetic significance which underlie all the delicious foolery of "As You Like It," spoke through the lips of Genevieve Hamper's Rosalind yesterday afternoon, giving the part an emphasis that was as new as it was charming.

Many of us have visualized Rosalind from the printed page, seen her as a bewitching blend of the hoyden, and the timid maid, heard her chatter as a bird sings out of sheer superabundance of vitality; but in the flow of words have lost the woman who spoke them. Miss Hamper brought the woman to life upon the stage, and though both the bravado and the timidity were there, they were blended into something more appealing than either—the woman who could assume the one or overcome the other for the sake of her love.

It is a novel conception in a way, and robs us of several cherished preconceptions; but what we gain is more than worth the loss. And her perception of this poetical substratum, together with her ease and finish of portrayal, combined to make a rarely lovable interpretation of one of Shakespeare's most lovable women.

Mr. Mantell, in the meaty, but all too brief part of Jaques, had, of course, small opportunity to show his power. But the quality of his voice and the beauty of his diction gave the role distinction, and in the song, "Blow, Blow Thou Winter Wind," he contrived to couple spirit with an ironical smirk that was irresistible. However, the play was thoroughly Miss Hamper's, and it could not be otherwise.

John Alexander's Orlando lacked verve in places, but made up for it in others. Especially well handled was the duel of wits between him and Jaques in the forest. Agnes Elliott Scott's Celia was a very fine piece of work, indeed. But there again, everything is played into Rosalind's hands.

Touchstone, best of all Shakespeare's clowns, was made into the second best part in the play by Edward Lewers. The Jacques de Bois of Franklin Salisbury was rather wooden, but it's an obviously dummy part, only dragged in for necessity's sake.

Of the other characterizations, Theresa Colburn's success in breathing life into the mechanical role of Phoebe was the most conspicuous.

CHILDREN'S HOSPITAL.

Girls' Auxiliary to Give Cabaret Dance to Aid Unfortunates.

For the benefit of the Children's Hospital a Cabaret Dance will be given at Castle Sans Souci Friday evening by the Hollywood Girls' Auxiliary, which will feature several local pupils and performers.

The program will include exhibition dances by Jack Nelson and Dorothy Gilbert, the latter formerly of the Ziegfeld Follies; dances by La Verna Mae Abbott and Billie Tragler, local children; a gypsy dance by Miss Marjorie Wood, pupil of Orrea Waska, and a number of comic songs, black-face acts and "stunts."

The comic song department will be in the hands of Marion Walker and Billie Bigwood, with Mary Ellen Reed at the piano.

ITALIAN TENOR TO STAR IN CONCERT.

Featuring as soloist Umberto Sorrentino, young Italian tenor who has come to Los Angeles from a very successful appearance with the Grand Opera Association of Portland, Or., the Woman's Lyric Club and the Ellis Club will present a joint concert at the Philharmonic Auditorium on Friday evening.

The program will be divided between the two organizations, the Lyric Club giving the first half and the Ellis Club the second. Among Mr. Sorrentino's selections will be Tosti's "Good-by," in which he was coached by the composer himself as well as Caruso.

Sorrentino received his first vocal training from Ciapini, known in Europe as one of the foremost teachers of the voice. Sorrentino and a number of other young men were out on a lark one night, serenading the girls, when Ciapini, hearing one voice ring out above the others, asked, "Who is that singer?" The result was a long and patient training under the master's direction, which gave the young Italian his present artistic capacity.

FARCE WELL CAST AT BROADWAY PAN.

At Pantages Broadway this week "Oklahoma Bob" Albright's Broadway Follies company are presenting the funny rural farce comedy "In Arkansaw." The principal roles are in the competent hands of Harry Gribben and Max Asher, both of whom are well known for their many successes in comedy pictures on the local "lots."

The entire cast of the Follies appear in this little farce and, as this is the farewell week of Mr. Albright's organization, both the producers, Mr. Samuels, who produces the book for the show, and Mr. Kemper, who produces the musical portion of the program, have done their best to give the patrons a show which will long be remembered. Working between the scenes of the show are "The Four Harmony Boys," who prove to be everything their names implies as to harmony singing. They are a real singing treat and were appreciated in no small manner by yesterday's audiences.

Theaters, Amusements, Entertainments

PANTAGES— "AMERICA'S FINEST" —VAUDEVILLE
SEVENTH ST. AT HILL
CONTINUOUS SHOWS, 1 TO 11 P.M. FIRST NIGHT SHOW, 6:30.
WILL MORRISSEY, International Comedian,
Making the whole world laugh with his bloodless travesty
"SAWING THROUGH A WOMAN."
JUANITA HANSEN, THE PRINCESS OF LOST CITY. ROBERT McKIM & CO. IN "THE RE-TAKE." CLAYTON KENNEDY AND MATTIE ROONEY. ANN SUTER, "THE BRAZILIAN HEIRESS." HUMBERTO BROS. TOM MIX.

PANTAGES BROADWAY— FAREWELL WEEK
of "OKLAHOMA BOB" ALBRIGHT'S BROADWAY FOLLIES with all your favorites in the rural musical farce, "In Arkansaw." Also Henrik Ibsen's "A Man There Was," in pictures.

GARRICK— Broadway at Eighth
BETTY COMPSON IN GEORGE LOANE TUCKER'S LADIES MUST LIVE

CINDERELLA ROOF—Sixth at Olive Dance, Dine and LIVE!
Dainty Damsels, Gorgeous Girls, Merry Maids
No Cover Charge for Dinner. Admission $1.00 after 6:45 p.m.

Theaters, Amusements, Entertainments

GRAUMAN'S RIALTO— WORLD'S MOST BEAUTIFUL LITTLE THEATER

GLORIA SWANSON WALLACE REID ELLIOTT DEXTER in "Don't Tell Everything"

WORLD'S PREMIERE!! Three Great Stars in a sparkling Paramount Comedy Directed by Sam Wood. 6 Other attractions and special engagement of the International-ly famous Violin Virtuoso JAN RUBINI

GRAUMAN'S RIALTO

Extra! "The Beggar Maid," a Masterpiece in Miniature.

GRAUMAN'S MILLION-DOLLAR THEATER—

GRAUMAN'S MILLION-DOLLAR THEATER

Do you know of any theater in the world that gives such a mammoth show for so small an admission fee as this institution?

SMALL wonder, then, that it is always packed to the doors! Paramount presents this week The Golem Giant of Photoplays! Nothing like it ever seen before!

A Positive Furore. Second week, every afternoon and night in all new numbers—MAX FISHER'S ZIEGFELD FOLLIES ORCHESTRA 9 Other Attractions and 52 Instrumentalists Hear "ELI ELI," the beautiful song of invocation.

GRAUMAN'S SYMPHONY ORCHESTRA—GUTERSON, CONDUCTOR
MURTAGH AT THE WURLITZER

LOEW'S STATE THEATER— Bdwy. at 7th

LOEW'S STATE BROADWAY at SEVENTH
NOW SHOWING
Loew's Stage Varieties
Smoking Permitted in Balcony Loges
Afternoons Ex. Sat., Sun. and Holidays 30c Tax Included Continuous Daily, 11 a.m. to 11:30 p.m.
Evenings and Sat. Matinee 40c Sat. Evening, Sunday and Holidays—all Day 50c

KINEMA THEATER— Grand at 7th

Kinema — Watch for those very interesting characters daily.

NOW PLAYING! THE INCOMPARABLE
POLA NEGRI
In the Peer of Oriental Dramas
"ONE ARABIAN NIGHT"
("Will not soon pass from your memory.")
—Grace Kingsley, "Times."

The Chief Eunuch!
Tough is his lot—verily his is a dog's life—keeper of the hundred jealous wives in the mighty Sheik's harem. Sorry the day for him when the Sheik commands, "Go forth and bring me the beautiful dancer!" Some Job! as you shall see

PHILHARMONIC AUDITORIUM— FIFTH AND OLIVE STREETS
WEEK COMMENCING MONDAY EVE.
SEATS NOW
For the World's Greatest Spectacle—Sensational APHRODITE
EVES., $1 TO $3. WED. AND SAT. MATS., $1 TO $2.50.

PHILHARMONIC ORCHESTRA
FOUNDED BY W. A. CLARK, JR.
WALTER HENRY ROTHWELL, CONDUCTOR.
FOURTH SYMPHONY CONCERTS
Friday Afternoon, 3:15
Saturday Evening, 8:30
December 2, 3
SOLOIST
Lester Donahue
PIANIST
PRICES 50c TO $2.00
PROGRAM:
Sibelius..Symphony No. 2 in D major
Rimsky-Korsakow..Concerto for Piano
Glazounow.....La Danse de Salome

MASON OPERA HOUSE— MATINEE SATURDAY
ROBERT B. TONIGHT
MANTELL and GENEVIEVE HAMPER
Merchant of Venice
Friday .....Macbeth
Sat. Night.....Julius Caesar
Nights, 50c to $2; Matinees, 50c to $1.50.
Second and Final Week Starting Monday Night
Monday .....Othello
Tuesday .....Hamlet
Wed. Mat...Merchant of Venice
Wed. Night.....Richelieu
Thursday .....King Lear
Friday .....Macbeth
Sat. Mat.....Julius Caesar
Sat. Night.....Richard III
SEATS FOR NEXT WEEK ON SALE TODAY, 9 A.M.

TALLY'S BROADWAY THEATER— 833 SOUTH BROADWAY
Audrey Munson
Queen of the Artists' Studios
Added Attraction
Miss Rose Waterman
In Her Famous Plume Dance.
in "HEEDLESS MOTHS" or "Body and Soul"

MOROSCO THEATER— MATINEE TODAY
OLIVER MOROSCO PRESENTS
HENRY MILLER'S GREAT COMEDY
"COME OUT OF THE KITCHEN"
With BESSIE EYTON, GAYNE WHITMAN
Mats., 10c to 50c Eves., 10c to $1.00

HIP—NOW PLAYING—PRICES Mats. 10c & 18c
"CROSSING TRAILS" AND VAUDEVILLE
NIGHTS AND SUNDAY MAT. 15c AND 25c. PLUS TAX.
CONTINUOUS DAILY 1 TO 11; SUNDAY 12 TO 11 P.M.

Entertainments
WORLD'S MOST BEAUTIFUL LITTLE THEATER
LACE ELLIOTT
CID DEXTER
Everything
WORLD'S PREMIERE
Three Great Stars in a sparkling Paramount Comedy
Directed by Sam Wood.
8 Other attractions and special engagement of the internationally famous Violin Virtuoso
JAN RUBINI
ALTO
Extra! "The Beggar Maid," a Masterpiece in Miniature.
DOLLAR THEATER—
A Positive Furore. Second week, every afternoon and night in all new numbers
MAX FISHER'S ZIEGFELD FOLLIES ORCHESTRA
9 Other Attractions and 52 Instrumentalists
Hear "ELI, ELI," the beautiful song of Invocation.
A-OUTERSON, CONDUCTOR
WURLITZER
BR— Bdwy. at 7th
STATE
Grand at 7th
The Chief Eunuch!
Tough is his lot—verily his is a dog's life—keeper of the hundred restless wives of the mighty Sheik's harem. Sorry the day for him when the Sheik commands, "Go forth and bring me the beautiful dancer!" Some job! as you shall see
ORIUM— FIFTH AND OLIVE STREETS
G MONDAY EVE.
APHRODITE
MAT. MATS., $1 TO $2.50.
ORCHESTRA
CLARK, JR.
ELL, CONDUCTOR.
NY CONCERTS
PROGRAM:
..Symphony No. 2 in D major
-Korsakow..Concerto for Piano
ow.....La Danse de Salome
MATINEE SATURDAY
TONIGHT
Merchant of Venice
Night.....Julius Caesar
ts, 50c to $2; Matinee, 50c to $1.50.
arting Monday Night
Thursday .....King Lear
Friday .....Macbeth
at. Mat.....Julius Caesar
at. Night.....Richard III
N SALE TODAY, 9 A.M.
HEATER— 833 SOUTH BROADWAY
nson
dios
in
LESS MOTHS"
dy and Soul"
MATINEE TODAY
PRESENTS
REAT COMEDY
UT OF
TCHEN"
AYNE WHITMAN
Eves., 10c to $1.00
RICES Mats. 10c & 18c
NIGHTS AND SUNDAY MAT. 18c AND 25c. PLUS TAX.
UNDAY 12 TO 11 P.M.

FITZGERALD'S
For the Advancement of Music

KNABE PIANOS

OLGA STEEB will appear as soloist with the Orpheus Club at the Philharmonic Auditorium this evening at 8:15. Miss Steeb has chosen THE KNABE for her home as well as for her concerts. "It is real joy I am experiencing with the KNABE piano," says Miss Steeb. "It adequately meets every requirement."

We invite you to our store to hear the supreme tone quality of this greatest of pianos, and to listen to Miss Steeb's recordings on the most desirable of instruments—
THE KNABE *with* THE AMPICO.

FITZGERALD KNABE MUSIC CO.
HILL STREET AT 737 739

-two of the most important things in life!

—the making of a will.
—the naming of an Executor who will handle your estate with wisdom and economy.

The best executor of your Will is a strong, experienced trust company, equipped and organized especially to handle trust affairs.

If it is decided to keep an estate under the supervision of a personal friend or relative, you can appoint him co-executor with this company. This relieves him of most of the burden, and yet avoids the difficulties which often arise from the death or illness of an individual trustee and which might result in loss or embarrassment to your estate if an individual were named as sole trustee.

We invite you to consult us regarding our facilities as Executor and Trustee.

Call or write for our free illustrated booklet, "Your Will."

TITLE INSURANCE and TRUST COMPANY
TITLE INSURANCE BUILDING
FIFTH AND SPRING STS.
LARGEST TITLE COMPANY WEST OF CHICAGO
PAID-IN CAPITAL AND SURPLUS $3,500,000.00

The Way to Find a Paying Business Is to Watch TIMES' Want-Ads

New offerings every day—opportunities near and far—businesses for sale at prices to suit every investor.

PIONEER RAIL BUILDER DEAD.

Lord Mount Stephen Active in Canada.

Started Life as Clerk in Montreal Store.

Later Was Associate of Lord Strathcona.

[BY CABLE AND ASSOCIATED PRESS.]

LONDON, Nov. 30.—Lord Mount Stephen, 92 years old, pioneer railroad constructor in Canada, and first president of the Canadian Pacific Railway Company, died last night at his country residence, Brocket Hall, Hatfield, Hertfordshire.

Lord Mount Stephen (George Stephen) first Baron Mount Stephen, was born on June 5, 1829, at Forres in Banffshire, Scotland, the son of William Stephen, a carpenter.

The life story of Lord Stephen was a romance of early struggles against poverty, of a rapid rise to eminence after he came to Canada in 1850, of pioneer work in railroad construction which culminated in the connecting of the Atlantic and the Pacific by the Canadian Pacific Railway, of the acquisition of a $6,000,000 fortune, much of which he gave away to relatives, and finally of an old age spent as a peer in a historic home known as Brocket Hall, Hertfordshire, in England, which had at times been occupied by two prime ministers of England, Lord Melbourne and Lord Palmerston.

STARTED AS CLERK.

As a boy, Stephen played barefooted in the streets of his native village, was a shepherd on the near-by bleak moors and then a draper's clerk. Coming to Canada, he entered the store of an uncle in Montreal, a cloth merchant, whom he ultimately bought out. He invested his savings in Bank of Montreal stock, becoming one of its largest shareholders and finally its president.

About this time Stephen came into business relations with Donald Smith, a cousin, who afterwards become Lord Strathcona. Smith interested him in the construction of a railway to the Canadian West, which he knew through his association with it as resident governor of the Hudson's Bay Company.

Smith and Stephen joined forces with the late J. J. Hill, and the trio acquired the St. Paul and Pacific Railroad, which had failed and had fallen into the hands of its Dutch bondholders. The line was built through from St. Paul to Winnipeg.

MADE RAILWAY POSSIBLE.

The importance of this early venture on the subsequent development of the Canadian West lay in the fact that it made the building of the Canadian Pacific possible, as supplies for the construction gangs operating in the otherwise inaccessible prairie section passed over it. Acknowledgement of his part in the origination and consummation of the Canadian Pacific came from the shareholders who elected Stephen the first president of the company, and from the King, who, on recommendation of the government of Canada, conferred a baronetcy on him in 1886 and a peerage in 1891. He retired from the presidency in 1888 and soon afterwards went to live in England. Before leaving Canada, Lord Mount Stephen divided his fortune among relatives in Montreal, retaining enough to support him for the rest of his life. Previously he had contributed $1,000,000 to the founding of the Royal Victoria Hospital of Montreal. Lord Mount Stephen, whose title becomes extinct at his death, married in 1853, Annie Charlotte, daughter of Benjamin Kane, of Montreal. She died in 1894. In 1897, he married Gian, daughter of Capt. R. G. Tufnell, R.N., of London.

SHIPPING BOARD MAY OPERATE TRANSPORTS.

EXPERIMENT IS PLANNED IN WEST COAST—LASKER FAVORS IDEA.

[BY A. P. NIGHT WIRE.]

WASHINGTON, Nov. 30.—Operation of the army transport service in the Pacific may be turned over to the shipping board for experimental purposes, it was announced today officially. Chairman Lasker of the board has requested Secretary Weeks to permit his agency to take over the Army transport service in connection with a weekly sailing service it expects soon to begin wit hthe West Coast, the Philippine Islands and the East.

The vessels would be operated under contract by private shipping company, said to be the Pacific Mail and Steamship Company. Chairman Lasker fears the new service will need government patronage when it opens and until it builds up a business of its own. He also is understood to have informed the Secretary that operation of the Army vessels by a single agency rather than by a number of separate companies, would effect an economy to the government in its transportation in the Pacific.

The chairman's request is being considered by Secretary Weeks, who said today the vessels, about five in number, may be turned over to test the theory of economy in an experimental operation of the ships, according to Mr. Lasker's plans.

STAY OF EXECUTION IS DENIED BY COURT.

[BY A. P. NIGHT WIRE.]

SALEM (Or.) Nov. 30.—John D. Lane, attorney for Elbie D. Kirby, whose petition for a writ of habeas corpus to stay the execution of Kirby here Friday morning for the murder of Sheriff Til Taylor, was denied by Circuit Judge Bingham this morning, this afternoon filed an appeal and a petition for a writ of supersedeas in the Supreme Court to stay the execution.

Gov. Olcott announced this afternoon that he would grant a reprieve to John Rathie, sentenced to hang with Kirby, if the Supreme Court allowed a stay of execution of Kirby.

For Colds, Grip or Influenza and as a Preventive, take Laxative BROMO QUININE Tablets. The genuine bears the signature of E. W. Grove. Be sure you get BROMO. 30c.

CALARAB

FREE POSTAGE
makes it easy to mail to eastern friends
the Original
CALARAB FIGS
The world's confection
50c
The regular price for the bright red box with 56 pieces.
Sold by all dealers here and in 14 foreign countries.
BISHOP & COMPANY

One of the best known Dentists in Los Angeles DR. CARR

Minimum Prices

GOLD CROWNS 22k	$ 5.00
PORCELAIN CROWNS	5.00
BRIDGE WORK	5.00
SET OF TEETH	10.00

All operations without pain. Free examinations and advice. Special attention to extraction of teeth.

DR. CARR
230-31 G. T. Johnson Bldg.
Broadway at Fourth
Hours, 9 to 5:30. Phone 07888.
Sunday and Evening Appointments.

Girls Dress for Other Girls; Not for the Men.

[EXCLUSIVE DISPATCH.]

NEW YORK, Nov. 30.—"Girls don't dress to attract men; they dress for other girls," said Mrs. Kay Cammack, assistant secretary of the New York Trust Company, in an address to the business girls' classes at central branch Y.W.C.A. yesterday, telling how to apply the budget system to a working girl's salary.

"Twenty dollars can be stretched to $25 by using the budget plan," she said.

"Women are not more extravagant than men, but they are more tempted by the lures set before the window shoppers. They are protected by the conventionality of tailoring.

"Who spends a young girl's salary? Not she herself. It's the blonde pompadour saleslady who says 'Aain't it sweet, dearie?' who spends the girl's money for her."

PURSUED BY POSSE HERMIT ENDS LIFE.

KILLS SELF RATHER THAN FACE ARREST ON CHARGE OF ROBBING STORE

[BY A. P. DAY WIRE.]

MAHOMET (Ill.) Nov. 30.—Harry Davis, 50 years old, who lived in a cave and had been a hermit for 19 years, committed suicide yesterday afternoon, when pursued by a sheriff's posse, seeking to arrest him on a charge of thievery. He shot himself in the breast as he stood hip deep in a small lake as the posse beat the brush about the shores.

After being accused of murder nineteen years ago, Davis drew himself away from his fellow men. He roamed the shores of the Sangamon River.

Last Monday night a store at Lodge was robbed. The sheriff started out to arrest the hermit. The latter fled from his cave into the timber. In the cave were found a few cooking utensils in addition to canned goods and other articles which the sheriff declared were stolen.

Davis had gone to the lake and attempted to wade through it as he heard pursuers behind. Ahead across the lake he saw other members of the posse. Then he killed himself.

RUM PIRATES GIVE BATTLE TO POLICE.

SEVEN CAUGHT ON SPEEDY MOTOR BOAT; HUNDRED SHOTS EXCHANGED.

[EXCLUSIVE DISPATCH.]

NEW YORK, Nov. 30.—Seven alleged rum pirates, who the police say gave battle to a police launch yesterday, faced charges today in Tombs Court of violating the prohibition law, and all were held for trial in heavy bail.

The speedy motor boat they occupied dodged police launch No. 8, in a chase along the water front, but was finally caught in a slip, said Policeman Donohue, who headed the police squad.

The police had been warned of a fast launch that was said to be carrying liquor, and No. 8 had been watching the South Brooklyn water front seven hours, when the craft, with lights out, skimmed by. More than 100 shots were fired, Donohue said, in the running battle that followed.

Four hundred bottles of Bacardi rum were captured by the police. Policeman George Brasil in another launch searched a suspicious motorboat which he noticed tied to the steamship Miss A. Ford, at Pier 26, east river. He confiscated seventy quarts of Scotch liquor.

for your Xmas shopping
PLATT MUSIC CO.
"everything in music"
Open till 9 p.m.

BUY MUSICAL GIFTS AT PLATT'S

$1.00 secures any Musical Instrument you select for Christmas on the Platt Plan.

The instrument will be tagged with your name and reserved subject to your instructions for Christmas delivery.

Beautiful New
A. B. CHASE Pianos

The gift supreme for every home where the influence of good music is appreciated.
A complete stock of new A. B. CHASE Pianos will be found exclusively at Platt's.
Handsome Uprights, the latest Player-Pianos and wonderful new Reproducing Pianos—all possessing the musical merits which make A. B. CHASE Pianos so popular with musical people everywhere. Secure your piano for Christmas now on the Platt Plan, which permits you to pay in the most convenient way.

New 88-Note
Player Piano $385

A wonderful instrument and a most remarkable value at this new low price. Handsome case, beautiful tone and perfect player action.
This player piano compares favorably with instruments selling now for considerably more money.
The Platt Plan allows a year to pay.

The FRANCIS BACON Baby Grand $795

Make "Her" happy this Christmas. Give her a Francis Bacon Baby Grand—the most artistic piano designed for the modern home.
This beautiful instrument occupies no more floor space than an upright. It lends an air of distinction to the home and its musical qualities meet every requirement of the artist and amateur.
The Platt Plan allow a long time to pay.

Christmas Specials in Used Piano Department

Used Schmer Upright, $244—Easy Terms
Used Knabe Grand, $795—Easy Terms
Used Aeolian Player $222—Easy Terms
Used Steinway Grand, $875—Easy Terms
Many other wonderful values in High Grade Instruments on the Platt Plan.

$1.00 Secures a VICTROLA OUTFIT for Christmas on the Platt Plan

Eastern Prices—No Freight Charges—War Tax Paid

These Christmas Victrola Outfits include genuine Victor Victrolas at Eastern Prices, an assortment of Needles and 14 Victor Record selections on 7 Double Disc 85c Victor Records of your own choice from our entire Victor library. Avoid last-minute disappointment by selecting your Christmas Victrola Outfit now from Platt's complete stock.

Victrola No. IV,	with 14 record selections	$30.95
Victrola No. VI,	with 14 record selections	$40.95
Victrola No. VIII,	with 14 record selections	$55.95
Victrola No. IX,	with 14 record selections	$80.95
Victrola No. 80,	with 14 record selections	$105.95
Victrola No. 90,	with 14 record selections	$130.95
Victrola No. 100,	with 14 record selections	$155.95
Victrola No. 110,	with 14 record selections	$230.95
Victrola No. 120,	with 14 record selections	$280.95
Victrola No. 130,	with 14 record selections	$355.95

The instrument will be tagged with your name and reserved subject to your instructions for Christmas delivery.

Victrola XI $150
New December Victor Records Out today—all the Latest Hits.

HOLTON Saxophones and Other Small Instruments

Pleasing Gifts—The Platt Plan allows a long time to pay.

Saxophones $40 to $350
Any boy or girl can learn to play a Saxophone and any professional would be pleased to receive a HOLTON Saxophone for Christmas. Platt guarantees FREE instructions with every HOLTON Saxophone.

Cornets—Trumpets New, $35 to $160 Used, $15 to $75
All the well-known standard makes—the best for every purpose. Choice of many handsome models.

Tenor Banjos $12 to $175
A gift that will afford your boy lots of pleasure.

Toy Accordions, 50c and 75c
Music Bags and Folios, $1 to $18
Sheet Music Rolls, 50c to $3.00

Violins, $6 and up
Violin Outfits $12.50 and up
Including case and bow.

Steel Guitars $12.50 to $80
Most acceptable Christmas gifts. Complete line of Martin Guitars.

Ukulele Banjos $5 to $35
They produce the Jazz Music that young people enjoy.

Snare Drums $5 to $20
Drums for boys as well as professionals; also Ludwig Snare Drums, $38.

Harmonicas 20c to $2.50
The musical gift that appeals to small boys.

Ukuleles $3.50 to $35
The genuine Hawaiian instruments—prime favorites with boys and girls.

Professional Drum Outfits, $45 up
These complete Jazz Drum Outfits make splendid gifts.

5-String Banjos $10 to $150
Standard instruments. The very gift for "Him" or "Her."

Mandolins $7 to $100
Both Mandolins and Lute Mandolins, including the celebrated C. F. Martin, S. S. Stewart, Washburn and other makes.

Phone 10103
Main 1150

PLATT MUSIC CO.

One door N. of Orpheum
622 S. BROADWAY
OPEN EVENINGS.

Mail and Phone Orders Promptly Filled

WILL NOT OPPOSE VALUATION PLAN.

FARMERS' BLOC WILL TAKE NO DECIDED STAND, SAYS CAMPBELL.

[EXCLUSIVE DISPATCH.]

WASHINGTON, Nov. 30.—Agricultural members of Congress will not take part in the movement against the American valuation plan in the opinion of Representative Campbell of Kansas, chairman of the Rules Committee of the House.

The Kansas delegation usually has joined solidly in support of any proposition in which the farmers are vitally interested.

Mr. Campbell expressed the belief today that the action of a number of farm organizations, including that of the National Farmers' Union, which adopted resolutions against the American valuation plan at a meeting held in his own State recently, does not mean that agriculture will make an aggressive fight against the American valuation plan. Inasmuch as the farm organizations which have begun to show an interest in the matter are concerned over the proposition from the standpoint of consumers he believes that the members of Congress, who are anxious to help the farmers in their difficulties as producers, cannot be lined up solidly one way or the other.

"The opposition to the American valuation plan emanates from the importers," said Mr. Campbell. "Their propaganda may cause some organizations to adopt resolutions without fully understanding the situation. The agricultural members of Congress in the Republican party are not opposed to the American valuation plan."

PHOENIX WOMAN IS CLAIMED BY DEATH.

WIFE OF FORMER MINISTER TO ECUADOR; TWO CHILDREN SURVIVE.

[EXCLUSIVE DISPATCH.]

PHOENIX (Ariz.) Nov. 30.—Mrs. Francis Sampson, wife of Gen. Archibald J. Sampson, former United States Minister to Ecuador, died here this morning. A few months ago the Sampsons returned to their Phoenix home after several years spent in San Diego. Two children survive.

S. B. Brown and J. H. Reid, Jr., former president and secretary of the suspended Central Bank of Willcox, were arrested here this morning on warrants charging Brown with receiving deposits after the bank was insolvent, while Reid is charged with falsifying books and papers. Both lately have been working in Phoenix as book-keepers. Bond in each case was set at $5000.

CHIROPRACTORS GET INITIATIVE CHANCE.

[BY A. P. DAY WIRE.]

SACRAMENTO, Nov. 30.—Initiative petitions today qualified to place on the 1922 ballot a measure to be known as the Chiropractic Examiners' Act, according to an announcement made by Secretary of State Frank C. Jordan.

The proponents of the initiative filed in Jordan's office 66,991 names, while only 55,034 were necessary. The act provides for the creation of a State board of chiropractic examiners to license chiropractors, who are now under the jurisdiction of the State Board of Medical Examiners.

His Gift Here

—he can always use Pajamas

—there are few men that ever have enough. Give him some this Christmas. You'll find them here in madras and silk, also fleecy flannelettes for cold nights.

Silverwood's
BROADWAY AT SIXTH
Our 27th Christmas

Automobiles by Brewster

SMARTNESS

It is common opinion that the victoria or town coach drawn by a stylish pair, represented a height of smartness and dignity scarcely to be attained in a motor vehicle. But Brewster & Co. have achieved in the Brewster motor car an equal plane of distinction.

BREWSTER & CO.

Fifth Avenue, at Fifty-Sixth Street, New York City

BREWSTER MOTOR CARS · LANCHESTER CHASSIS
CUSTOM COACH WORK

Since 1810

Pacific Desk Company

How much for this Symbol?

¶ Mr. Huntington, who recently paid a fortune for Gainsborough's picture, "The Blue Boy," perhaps would overlook a drawing we possess.

¶ It is our symbol, reproduced above.

¶ As a work of art it would find no place in Mr. Huntington's rare collection.

¶ But because honest endeavor has made of it a symbol typifying full value and conscientious service, it has to us become priceless.

¶ So this symbol represents our contribution to art—to the art of rendering perfect service, giving equable value, pleasing satisfied patrons.

¶ It is a worth-while bit of art to find on your office equipment.

Pacific Desk Company
420 So. Spring St. Phone Bdwy 1592
Also Second and Mission Sts., San Francisco.

Ra-do Heat

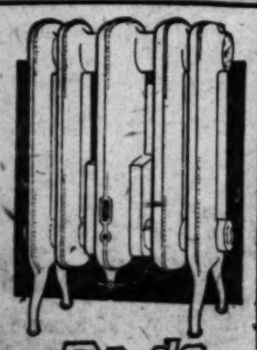

Your home or office can be comfortably and cheaply heated this winter with pure, warm air, if you use a Ra-do.

It stands alone as the only device which correctly provides for the four essential conditions in scientific heating—temperature, oxygen, humidity and air movement.

Full particulars on request.

Phone Main 7755

Ra-do Fumeless GAS HEATERS

GOWDY-BAILHACHE SALES COMPANY
208 East 9th St., Los Angeles

FIGHT FOR OPEN SHOP BOOMING.

Battle Against Unions in Chicago on in Earnest.

Every Nonunion Job Now is Protected by Insurance.

Bankers Will Help by Care in Loaning Work Funds.

[EXCLUSIVE DISPATCH.]

CHICAGO, Nov. 30.—The open-shop movement in Chicago, which is now on in earnest, is to be buttressed in every conceivable way to prevent disruption or failure. The citizens' committee to enforce the Landis wage award, fully awake to the fact that a powerful movement is afoot to maintain the closed-shop system, has set about to block and reinforce every possible loophole.

One of the committee's most important moves, the signing of a mammoth blank insurance policy running into millions of dollars, which will protect property owners who are behind the Landis award, from damage by wrecking crews, sluggers and vandals, was announced today.

OFFERS PROTECTION.

The policy will be used to offer recompense for damages which may be incurred during the fight on the Carpenters' District Council, in which craft an open shop basis already is established. It also offers protection fom other sources of danger if the campaign is extended to the other unions which refuse to abide by the judge's decision.

Very small jobs where open shop carpenters are employed at present at $1 an hour are automatically covered by a $25,000 riot and other damage policy. Where the job involved is a larger one a special policy is taken out. The committee also has perfected an elaborate guard system and every job operated under its jurisdiction will be watched night and day.

"We are offering the builder every possible protection against loss," said T. E. Donnelley, chairman of the citizens' committee. "He has everything to gain and nothing to lose when he backs the Landis wage awards.

EVERY JOB INSURED.

"We've insured every job against riot, damage and fire. We've a guard on every job. And the union which refuses to accept the Landis award will have no status with this committee or its successor. We are pledged to keep control of this situation for a number of years, and hope to do in Chicago what was accomplished in Duluth. There they reduced the cost of a $10,000 house to $6000."

The members of the executive group were to meet late this afternoon with representatives of the plumbing contractors, who will be asked to carry the message to the union that it is time to "fish or cut bait."

"They will be asked," said Mr. Donnelley, "to get word to the plumbers' union to abrogate the present $1.10 an hour agreement or they will be outlawed. And if the employers want to continue a combination in restraint of trade, all right.

WILL BREAK TRUST.

"But if we have to go outside this town to get contracting plumbers who will work under the Landis award, we're going to do it."

The citizens' committee received its articles of incorporation from Springfield late yesterday and today stood as a corporation organized "not for profit."

Members of the Mortgage Bankers' Association will be addressed by several members of the executive committee at their luncheon tomorrow noon on the subject of backing the Landis awards through their real estate loans.

A number of representative trust companies, executives and bond brokers expressed themselves Monday as willing to insist that all work proceed under the Landis award as a condition to making a loan.

The action taken at the preliminary meetings is expected to be ratified by the membership of the association at the luncheon tomorrow.

BRING OUT THE LIFE AND BEAUTY OF YOUR HAIR

Do not be content with just ordinary hair when at a very small cost you can have beautiful hair.

Hair that receives regular applications of Newbro's Herpicide has life and snap—radiates health—is soft, fluffy and abundant. You will be surprised and delighted with the results obtained from Herpicide.

Herpicide is sold on a money back guarantee by all Drug and Department Stores. Barbers apply it.

Ten cents in stamps or coin sent to The Herpicide Company, Dept. 21, Detroit, Mich., will bring you a generous sample and a booklet on "The Care of the Hair."—[Advertisement.

WASHINGTON NEWS IN BRIEF.

[EXCLUSIVE DISPATCH.]

WASHINGTON, Nov. 30.—Japan will not withdraw her soldiers and police from Manchuria, declaring their presence there as provided under the Treaty of Peking of 1905 to be necessary and in the interest of the Chinese as well as for the protection of the South Manchurian Railway, but is willing to withdraw her troops for China, exclusive of Manchuria, when conditions warrant their removal.

Officials are confident that an agreement will be reached next week on the naval ratio proposed by the United States.

The question of Shantung is being settled by negotiation between the delegates of China and Japan, with Secretary of State Hughes and Arthur J. Balfour, head of the British delegation, as advisers.

Marines will not be withdrawn from mail trains while the necessity for their services continues, and a letter stating the Postoffice Department's position has been addressed to Gov. Blaine of Wisconsin by Postmaster-General Hays.

Agricultural members of Congress will not take part in the movement against the American valuation plan, according to Representative Campbell of Kansas.

Opposition to any modification of the court decree which prohibits the Big Five packers from engaging in unrelated lines of business will be voiced by Huston Thompson, chairman of the Federal Trade Commission before the Department of Justice committee which is holding hearings on the proposition.

The tendency to crowd the cities and deplete the farms is a problem as important as war or peace and a principal cause of unemployment and unrest, according to Miss Evangeline Booth, commander of the Salvation Army.

BOZEMAN MAN IS WHEAT CHAMPION.

GEORGE KRAFT TAKES TITLE FROM CANADIAN WHO HAD IT TWO YEARS

[BY A. P. NIGHT WIRE.]

CHICAGO, Nov. 30.—America wrested the wheat championship from Canada tonight when George Kraft, Bozeman, Montana, was crowned 1921 wheat king at the International Grain and Hay Show, for which $10,000 in prizes was awarded by the Chicago Board of Trade.

Kraft takes the title from J. C. Mitchell of Dahinda, Sask., who had held it for two years. Mitchell was runner-up this year.

The winning wheat was grown in the Gallatin Valley of Montana from a part of a prize sample grown by Seeger Wheeler of Canada.

John W. Lucas, Cayley, Alta., again is holder of the grand championship oats sweepstakes. His new variety is called "Victory." The oats weighed 46.4 pounds to the bushel.

J. W. Workman of Maxwell, Ill., won the grand championship corn sweepstakes.

WILLYS CORPORATION INSOLVENT, IS PLEA.

[BY A. P. NIGHT WIRE.]

NEW YORK, Nov. 30.—Willys Corporation, for which Federal receivers were appointed last Saturday in Toledo, is insolvent and in debt more thn $12,000,000, according to an involuntary petition in bankruptcy filed in the United States District Court here today.

NEWARK (N. J.) Nov. 30.—Judge Joseph Bodine of the United States District Court today signed an order directing complainant, defendant and receivers in the receivership of the Willys Corporation to show cause why the receivership filed Saturday should not be vacated.

PRESBYTERIANS TO TALK FEDERATION.

[BY A. P. DAY WIRE.]

RICHMOND (Va.) Nov. 30.—Five Presbyterian assemblies in the United States will be represented by a committee at a joint conference to be held here today and tomorrow to consider whether a scheme of federation cannot be worked out in which there will be no surrender of separate autonomy and ecclesiastical control by the individual assemblies.

The committees will also consider a suggestion for defining the boundary of each body.

RAILWAY PLANS TO REDUCE SALARIES.

[BY A. P. DAY WIRE.]

DALLAS (Tex.) Nov. 30.—Notice of a reduction in salaries of all officers, subordinate officials and employees, effective January 1, has been posted here by Federal headquarters for the Texas and Pacific Railroad, acting under authority of U. S. District Judge Foster. Meetings with all classes of the road's workmen representatives will be called immediately to draw up agreements and determine the amount of the cut.

FOREIGN MISSIONS SECRETARY NAMED.

[BY A. P. DAY WIRE.]

NEW YORK, Nov. 30.—Announcement has been made by the board of bishops of the United States Methodist Episcopal Church of the election of the Rev. Dr. Titus Lowe of Omaha, as corresponding secretary of the board of foreign missions to succeed S. Earl Taylor, who resigned August 1, because of failing health.

NAME GOVERNORS FOR GUAM, SAMOA.

[BY A. P. NIGHT WIRE.]

WASHINGTON, Nov. 30.—Appointment of Capt. E. T. Pollock to be Governor of Samoa, and Capt. Aldebert Althause, to be Governor of Guam, was announced today by Secretary Denby. Capt. Pollock succeeds Capt. Waldo Evans, and Capt. Althause takes the place of Capt. I. C. Wettengel.

NOTED COMPOSER DIES.

[BY A. P. DAY WIRE.]

NEW YORK, Nov. 30.—Ivan Caryll, composer of "The Pink Lady," the "Circus Girl" and other musical comedies, died last night after a brief illness. He was 59 years old. Caryll, whose family name was Felix Tilkin, was born in Belgium. Since 1886, when his first lyric compositions were sung in London, he has been one of the most prolific and successful writers of English and American musical plays. He is survived by his wife and a daughter, Primrose.

GARRETT CONDEMNS RECORD OF G.O.P.

HOUSE DEMOCRAT ALSO CALLS TAX LAW AN UNRESPONSIBLE MAKESHIFT.

[BY A. P. NIGHT WIRE.]

WASHINGTON, Nov. 30.—The record of the Republican party in the extra session of Congress is described as a disgraceful failure by Representative Garrett, acting leader of the House, in a statement to appear in an "extra" of the Congressional Record tomorrow.

He called the tax law a makeshift thing for which none should care to take responsibility.

Replying to the Republican claims of achievement, made by Representative Mondell, he says that all of the legislation that was good was nonpartisan, presented as such, discussed as such and passed as such.

"Upon those matters of vital concern to the country, upon those which the party in power had promised relief," he continues, "there has been a disgraceful, a distressing, and, what is destined to be to that party a disastrous failure."

CITY LURE FATEFUL TO RURAL DISTRICTS.

SALVATION ARMY COMMANDER SAYS PROBLEM IMPORTANT AS PEACE OR WAR.

[EXCLUSIVE DISPATCH.]

WASHINGTON, Nov. 30.—The tendency to crowd the cities and deplete the farms of their population is a problem as important as war or peace and a principal cause of unemployment and unrest, in the opinion of Miss Evangeline Booth, commander of the Salvation Army in America, who arrived here today to attend the annual national congress of the organization.

"The big cities are being jammed by people from everywhere," she said, "and the rural districts are the sufferers. We come into contact with the situation in about 830 cities and towns, have found that people for some unexplained reason want to turn their backs on farms and farming and the cattle ranch.

ANOTHER ASSOCIATION WON'T HURT LEAGUE.

[BY A. P. NIGHT WIRE.]

WASHINGTON, Nov. 30.—The association of nations, as suggested as a possible outgrowth of the present conference, will not interfere with the League of Nations, in the opinion of Senator Schanzer, delegate from Italy.

The League covenant permits co-operation between nations, he told newspaper men today.

FACTIONS OF CHINA MAY UNITE

Movement for Conciliation Toward South, Begun in Peking.

[BY CABLE AND ASSOCIATED PRESS.]

PEKING, Nov. 28. — Foreign legations here, having submitted the Peking government's appeals relative to foreign loans to their home governments, have received almost identical replies refusing to consider China's finances until after the Washington conference. This attitude is taken by officials here as implying that the Washington conference is preparing to discuss China's foreign indebtedness.

Certain members of the Chinese arms delegation are understood to have cabled privately to the Peking government requesting the recall of half the delegates.

A movement for conciliation toward South China is hoped for as the result of a conference of all the northern military elements which has just closed at Pao Tingfu. Reports are that this conference, which was originally called to unite the northern factions and cause them to sink their difficulties for a huge campaign against the South, closed in an atmosphere favorable to unity and peace.

LEGISLATIVE PROGRAM CONFERENCE PLANNED

[BY A. P. NIGHT WIRE.]

WASHINGTON, Nov. 30.—President Harding was understood today to have planned conferences with Congressional leaders with respect to the legislative program for the regular session of Congress convening Monday.

Conversations of leaders today indicated they believed the President should lead the way in outlining a legislative program, since, it was said, it was the desire of Senate leaders to do nothing to interfere with the Arms Conference. This was taken to mean that such subjects as the Allied debt refunding bill would be sidetracked temporarily.

GASTON B. MEANS SUIT DISMISSED.

[BY A. P. NIGHT WIRE.]

CHICAGO, Nov. 30.—The last court action growing out of the wills of James C. King, millionaire lumberman, and the shooting at Concord, N. C., of his widow, Mrs. Maude King, was wiped from court records today when Judge Stough dismissed the suit of Gaston B. Means against the Northern Trust Company of Chicago for $1,000,000 for an alleged plot to send him to the gallows for Mrs. King's death.

Means was tried at Concord for murder and acquitted.

HAWAII POLICE SEIZE MOTION PICTURE FILM.

[BY CABLE AND ASSOCIATED PRESS.]

HONOLULU (T. H.) Nov. 30.—The police announced today they had seized eight packages of motion-picture films addressed to J. Kubey, former assistant postmaster here, who was released yesterday on $5000 bail following his arrest on an indictment charging him and T. Shima with conspiracy and receiving stolen property.

TO SOLVE KING QUESTION.

[BY CABLE AND ASSOCIATED PRESS.]

BUDAPEST, Nov. 30.—Premier Bethlen today told the conference of the Hungarian Christian party that the government was planning to introduce in the National Assembly a bill designed to solve the question of a future King for Hungary.

Take Bullets From Man's Body.

[BY A. P. NIGHT WIRE.]

SPOKANE, Nov. 30.—Five bullets were removed today from the body of Bob Cress, who is said to have resisted a posse of citizens who arrested him on a charge of bootlegging. Another bullet was left in his neck. Physicians said he was in no immediate danger.

AUCTION SALES

To be Conducted by Members of Los Angeles Auctioneers' Association. The Times is the Official and Exclusive Newspaper Advertising Medium for the Association.

AUCTION DE LUXE TODAY

Thursday, December 1st, 10 a.m.,
At 1847 Wilcox Avenue, Hollywood
TAKE HOLLYWOOD BLVD. CAR.

I will offer for sale the elaborate furniture and furnishings of this home consisting of: a very handsome solid mahogany upright writing desk; Edison Diamond Disc (Mahogany case); Kirmanshah and Mossul Rugs (small sizes); magnificent solid mahogany library table; beautiful davenport upholstered in velour with spring back, spring arms and loose spring cushions; overstuffed velour chairs; mahogany and cane rocker upholstered with loose velour cushions; mahogany mantel clock; bronze electric table lamps; handsome standard reading lamp with ornamented metal standard and silk shade. American Walnut Queen Anne dining set consisting of 54 in. extension table, 6 high back chairs with cane paneled backs, upholstered in blue leather and 60 in. sideboard. French Wilton rugs, 60-piece Haviland china dinner set, Venetian glassware; bric-a-brac; pictures; good assortment of bedding, bed and table linens; portieres, curtains and drapes, 4-piece coffee set consisting of electric percolator, sugar, creamer and tray. 8-piece ivory bedroom set over hardwood. 8-piece brown mahogany Queen Anne bedroom set. A. B. side oven gas range; refrigerator; 40 jars of home-made preserves and jellies, etc., etc.

SALE POSITIVE REGARDLESS OF WEATHER CONDITIONS

LEWIS S. HART
LOS ANGELES' PROGRESSIVE AUCTIONEER—615-24

Auction Today, Dec. 1, 10 a.m.

1425-27 W. 24th St.
WEST ADAMS CAR TO VERMONT

We have removed to our salesrooms 10 homes of beautiful, clean furniture and furnishings, consisting partly of solid mahogany Victrolas and records, beautiful five-piece solid mahogany parlor set, upholstered in fine tapestry; solid mahogany pedestal library tables, rockers, chairs, piano benches and center tables; Tuna, mahogany, Circassian walnut, Birdseye maple, Fumed and Golden Oak dressers and chiffoniers; Kimball upright piano, Bluebird electric washing machine, cost $250; electric mangle, Ruud Instantaneous heater, cost $250; Birdseye maple and American walnut bedroom sets; Brass, Vernis Martin and Ivory steel beds, springs, sanitary couches. Fine assortment of linens. Reed breakfast sets, chaise lounges, rockers and chairs. Electric washing machine in perfect condition, Jacobean, Fumed and Golden Oak dining sets. Side-oven 3 and 4-burner gas ranges. Dishes and cooking utensils. Refrigerators. Over 50 of the finest Anglo-Persian, Wilton, Body Brussels and Axminster rugs, all sizes. Dealers and everybody invited. Remember, we sell the goods.

LIBERTY AUCTION COM. CO.
S. P. DIVVER, Auctioneer. 75550.

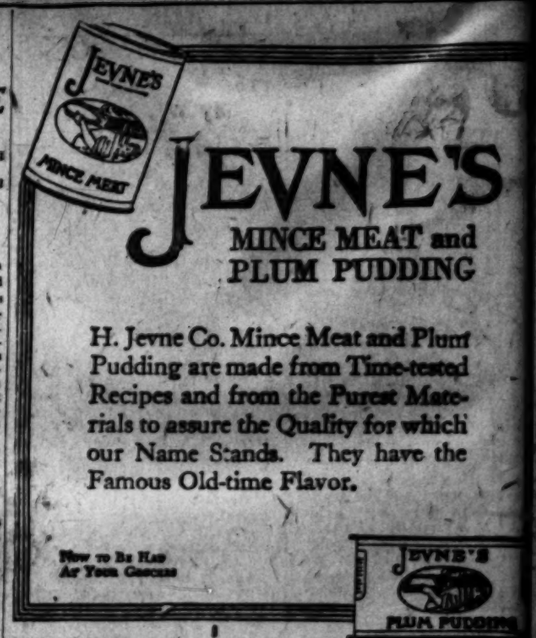

JEVNE'S
MINCE MEAT and PLUM PUDDING

H. Jevne Co. Mince Meat and Plum Pudding are made from Time-tested Recipes and from the Purest Materials to assure the Quality for which our Name Stands. They have the Famous Old-time Flavor.

Now to Be Had At Your Grocers

For cool snappy days

HEINZ OVEN BAKED BEANS
with Tomato Sauce

Friend Husband says, "I want what I want when I want it!"

It is the *taste* that makes so many men want Heinz Baked Beans. They don't stop to consider the trouble we take to make them good.

The finest grade of beans carefully hand picked.

Baked in real ovens to bring out the delicious nut-like flavor.

The preparation of the flavory tomato sauce from luscious ripe tomatoes and pure spices.

Much patience, the will to make good, and the "know how" that comes from long experience are to be found in each can.

Just heat and eat.

One of the 57

Nearly everyone who buys a business, buys it through TIMES' Want-Ads., the great Business Brokerage Market.

VNE'S
INCE MEAT and
LUM PUDDING
nce Meat and Plum
de from Time-tested
m the Purest Mate-
e Quality for which
ds. They have the
e Flavor.
JOYNE'S
PLUM PUDDING
nappy day
INZ
BAKED
ANS
nato Sauce
nd says, "I want
when I want it!"
that makes so
nt Heins Baked
on't stop to con-
ble we take to
od.
e of beans care-
ked.
ovens to bring
nut-like flavor.
n of the flavory
from luscious
nd pure spices.
the will to make
"know how"
m long experi-
and in each can.
at.
7

Eat for Energy

In the old days they prescribed iron tonics for the tired and run-down people. Now doctors know that this iron is contained in certain foods which are easily absorbed, effective and natural.

Of these iron-foods, raisins are the richest; and one should eat them every day. A famous Battle Creek sanitarium serves stewed raisins for breakfast. There is luscious raisin pie, delicious raisin bread, and rich, sweet cluster raisins.

You need but a small bit of food-iron every day, yet this need is vital. So remember

Raisins are the *Iron*-Food

ask for the SUN-MAID brand

They are most delicious

Dr. Foster is sole agent for Southern California for the Donnellon Device, which insures satisfactory plates.

All Work Guaranteed for Ten Years

It is never too late to mend. There is still time to save your teeth. Go at once and have them examined. Dr. Foster's work is perfect and is strictly guaranteed. After you have been relieved from pain, you will see how different you feel.

You may profit by Dr. Foster's years of experience. A free examination and estimate is waiting for you.

FREE EXAMINATION

Full Set of Teeth	$5.00
Gold Crown 22-K	$4.00
Bridge Work	$4.00
Gold Fillings and Inlay	$1.00
Silver Fillings	50c
Extractions	50c

—References—
Citizens National Bank
Parmelee-Dohrmann Co.

DR. J. ARTHUR FOSTER
FORMERLY YALE DENTIST
PHONE 63544
444 SO. BROADWAY

Don't let a poor skin spoil your pleasure

Resinol can heal those blotches and make your skin more beautiful

RESINOL
Soothing and Healing

Poslam soon clears a bad complexion

Over night you can often see the benefit of Poslam and Poslam Soap to pimply, blotchy complexions. Their gentle, healing medication seems to be the very thing needed to stop these annoying blemishes.

And with the skin once clear again, the regular use of Poslam Soap is usually enough to keep it charmingly healthy. Poslam Soap is splendid for the hair, too. It checks dandruff.

50¢ At druggists

IT'S WORTH FIFTY TIMES ITS COST

"The Best Investment of My Whole Life."

Feels He Has Been Completely Made Over.

Has Gained Thirty-six Pounds in Weight.

"Judging by the good Tanlac did me, it would have been cheap if I had paid fifty dollars a bottle for it," said Geo. Yates, 1620 Castro St., San Francisco, Cal.

"I regard the little money I spend for this medicine as the best investment I ever made in my life. When I began taking it I had no appetite and had indigestion so bad that no matter how little I ate I suffered for hours afterwards. For a while I thought I had heart trouble, as my heart palpitated awfully at times.

"Tanlac couldn't have made a bigger change in me if it had made me over completely. I eat anything I want now and it all does me good. I have gained thirty-six pounds in weight and feel fine all the time. When it comes to making a man feel good to his finger-tips, Tanlac is a world beater."

Tanlac is sold in Los Angeles by The Owl Drug Co. and by leading druggists everywhere.—[Advertisement.

Stomach Upset, Gas, Gas, Gas —"Diapepsin"

"Pape's Diapepsin" ends indigestion, heartburn in five minutes. Sour, gassy, upset stomach, acidity, dyspepsia; when the food you eat ferments into gases and stubborn lumps; your head aches and you feel sick and miserable, that's when you realize the quick magic of Pape's Diapepsin. If your stomach is in a continuous revolt—if you can't get it regulated—try Pape's Diapepsin. It's so needless to have a bad stomach! Make your next meal a favorite food meal, then take a little Diapepsin. There will not be any distress—eat without fear. It's because Pape's Diapepsin "really does" regulate weak, out-of-order stomachs that gives it its millions of sales annually. Get a large sixty-cent case of Pape's Diapepsin from any drug store. It is the most efficient antacid known. It is scientific, harmless, and belongs in every home.—[Advertisement.

RED PEPPER HEAT STOPS BACKACHE

The heat of red peppers takes the "ouch" from a sore, lame back. It cannot hurt you, and it certainly ends the torture at once.

When you are suffering so you can hardly get around, just try Red Pepper Rub, and you will have the quicke relief known. Nothing has such concentrated, penetrating heat as red peppers.

Just as soon as you apply Red Peppers you will feel the tingling heat. In three minutes it warms the sore spot through and through. Pain and soreness are gone.

Ask any druggist for a jar of Rowels Red Pepper Rub. Be sure to get the geniune, with the name Rowels on each package.—[Advertisement.

Joyful Family Reunion

"Two of my brothers, a sister, as well as myself have been chronic sufferers from gas in stomach, indigestion, pain in right side near appendix and liver trouble for many years. My sister tried Mayr's Wonderful Remedy with such good results that we all took a course of it and it helped in each case. Last Sunday we had a family reunion in celebration of our recovery and what we all did eat." It is a simple, harmless preparation that removes the catarrhal mucus from the intestinal tract and allays the inflammation which causes practically all stomach, liver and intestinal ailments, including appendicitis. One dose will convince or money refunded. At all druggists.—[Advertisement.

AUCTION SALES

Bring the buyers in competition with each other. Your property should be handled by an experienced man.

S. K. NOLAND,
General Auctioneer—25 Years' Experience
1148 S. Western Ave., near Pico.
Phone 10073.

GERMANS SEEK BRITISH HELP.

Industrial Magnates Visit in London.

Reconstruction Plan May be Arranged.

Would Lift Part of Burden of Reparations.

BY GEORGE SELDES.
[BY CABLE—EXCLUSIVE DISPATCH.]

BERLIN, Nov. 30.—I am now able to state that the main object of the visit of the German industrial magnates to London is to arrange a British-German reconstruction plan similar to that made at the Rathenau-Loucheur Wiesbaden conference. I am further informed that these leaders have in sight the completion of the Berlin-Bagdad railway, the construction of the Mesopotamian railroad system, the construction of the Rumanian railroads, for which the British have contracted, and other projects of first international importance.

Simultaneous with the Rathenau-Simons visit is the return of Lord D'Abernon, the British Ambassador, to Germany and Sir John Bradbury, the British member of the Reparations Commission, to London. This unofficial London conference follows numerous private conferences for British and eventually Italian, deals with Germany whereby a part of the reparations burdens will be lifted by Germany giving enormous orders for materials and for work, replacing cash payments.

PUT CAPITAL IN INDUSTRIES.

Inasmuch as the British cannot use German coal and certain other raw materials, British industrial leaders are said to have prepared a memorandum proposing the participation of British capital in German industries. German industrial leaders and diplomats have frowned at the scheme, believing that the British are not sufficiently informed on German industries to participate and that such action would be bound to lead to political complications. Recently proposals have been made for a reconstruction scheme based on Germany delivering railroad materials and reconstructing railroads.

WOULD EXPLOIT RUSSIA.

The plans which Dr. Rathenau and Dr. Simons will discuss at London include besides the Berlin-Bagdad railroad, of which of course Berlin is no longer the northern terminus, the completion of the entire Mesopotamian system, railroad work in certain British possessions, the electrification of certain existing railroads and general construction in Russia.

The last-named project is known as Dr. Rathenau's hobby. Herr Stinnes but recently joined the group of German industrial leaders who believe that Germany's future lies in Russia and that Germany will be able to pay the reparations if Russia is opened to German exploitation. Dr. Rathenau and Felix Deutsch are leading the movement.

FOUR BANKS OUT $128,000.

(Continued from First Page.)

dramatic pursuit followed, but no captures were made. It is understood that another investigation of the robbery will be made with a view of ascertaining whether the report was entirely accurate.

Superintendent of Banks Dodge issued a statement today giving the details of Berg's operations, which were revealed, he said, when reports showed that he was hypothecating more stock of his banks than had been subscribed.

The statement, after reviewing the "loans" obtained by Berg, says, in part:

PLANNED NEW BANK.

"While Berg was manipulating the stock of both of these institutions, he had secured from the Comptroller of Currency an approval of his application in connection with certain other persons, to open the First National Bank of Quincy.

"Before the charter was granted Berg solicited and received subscriptions to the stock of this proposed institution and pocketed the proceeds. He went further, however, and induced G. C. Brooks, assistant cashier of Sierra Valley Bank, to certify to the Comptroller of the Currency that the full amount of the capital of the suggested institution, $55,000, had actually been subscribed and paid in. This certificate was entirely false and Brooks has since left the State."

CLAIMS WAR SERVICE.

Berg appears to have rather a spectacular record as an adventurer, having, at least from his own point of view, played a significant and very fiery part in the affairs of some of the Central American republics.

He claims to have served in the World War and while in the Sierra and Piumas field he bought a ranch, paying for it far more than its actual value, interested himself in a lumber company and automobile concerns and as one of the latest exploits in his career, opened a gambling den at the only hotel in Loyalton.

His whereabouts at this time is unknown, but the California Bankers' Association has instituted measures to locate him that he may be returned and face the people he has robbed.

Brooks, who made the false certificate, on leaving the State, declared that he was to return to his parents to seek counsel and would return upon request. It is understood that his home is in Illinois.

ADMIRAL BEATTY SAILS FOR LONDON.

[BY A. P. NIGHT WIRE.]

NEW YORK, Nov. 30.—Admiral Beatty sailed for home today with Lady Beatty after "six weeks of a happy, hectic time" in the United States as guest of the American Legion and naval adviser to the British delegation at the Armament Conference.

Replying to a question as to what action he thought would be likely if Japan should insist on increasing its naval ratio in the limitation program, he said other powers would have to do the same thing.

BAHAI MOVEMENT LEADER IS DEAD.

Abdul Baha Abbas.

Above is shown the first photograph ever taken of the noted religious leader, whose teachings are followed in all parts of the world.

LONDON, Nov. 30.—[By the Associated Press.] Abdul Baha Abbas, leader of the Bahai movement, died at Haifa, Syria, Monday, according to a dispatch to the London times.

[Abbas Effendi, known as Abdul Baha, was born in Teheran, Persia, May 23, 1844. He was leader of the movement which has as its aim world religious unity. The Bahai belief is said to be that universal peace is possible only through harmony of all religions. He visited the United States in 1912. He was the third of the leaders of the Bahai system. For many years, because of his teaching, he was a prisoner of the Turks and Persians.]

OPEN SHOP PRINCIPLE FOR ROADS.

Railroad Labor Board Has New Rules to Govern Six Federated Shop Crafts.

[BY A. P. NIGHT WIRE.]

CHICAGO, Nov. 30.—A decision recognizing the "open shop" principle as applied to the railroads, and promulgating 148 new working rules to govern the six federated railroad-shop crafts, will be handed down by the Railroad Labor Board tomorrow.

The decision, which supplants the national agreements entered into by the employees with the United States Railroad Administration, will form the groundwork on which the adjudication of all future wage disputes between the railroads and their employees will be based.

The ruling opens the way for the railroads to ask for lower wages for the shop crafts' employees, the Labor Board having announced it would consider no further wage reductions for any class of employees until working rules for that class had been disposed of.

The new rules will affect approximately 400,000 employees and become effective immediately. When normal conditions are restored it is estimated fully 450,000 men will be affected, and the railroads will have an annual pay roll saving of approximately $50,000,000.

This decision, transcending in basic importance the $400,000,000 wage cut of last July, was unanimous.

AGRICULTURE BLOC OPPOSES SALES TAX.

WILL KILL PLAN FOR ADOPTION AS MEANS TO RAISE BONUS MONEY.

[BY A. P. NIGHT WIRE.]

WASHINGTON, Nov. 30.—Representative Dickinson, Republican, Iowa, issued a warning tonight that the House agricultural bloc was prepared to kill any plan for adoption of a sales tax as a means of raising revenue to pay the soldiers' bonus. The bloc, he said, would place nothing in the way of the bonus measure itself, but would content itself with defeating efforts to raise the money by the sales tax. He declared sufficient votes were on hand to eliminate the tax if it was attached to the bonus bill.

The bloc leaders have half a dozen forms of taxes which they will offer as means of raising the needed funds for a bonus, according to Mr. Dickinson, including taxes on gifts, liquor, inheritance and community property.

BARGES SINK IN STORM, SIX LOST.

[BY A. P. NIGHT WIRE.]

BOSTON, Nov. 30.—The loss of the barges Gov. Robey and Carrie Clark, with six men aboard, off Navesing, in a storm early yesterday, was reported by the tug Neptune on her arrival at New York today, according to word received by the agents here. The barges were in tow of the Neptune from Norfolk for this port.

MARY PICKFORD TO SAIL BACK SHORTLY.

[BY CABLE—EXCLUSIVE DISPATCH.]

PARIS, Nov. 30. — Mary Pickford and Douglas Fairbanks are leaving Monday on the liner Paris abandoning their plan of resting in Paris until spring. Mrs. Fairbanks is suffering from severe tonsilitis and decided to accompany her husband, who must return to make some pictures.

GERMANS ASK BRITISH AID.

Discuss Advances to Cover Reparations Payments; Also Talk Possibility of Moratorium.

[BY CABLE AND ASSOCIATED PRESS.]

LONDON, Nov. 30.—Consultations were in progress today at the treasury between Dr. Walter Rathenau, former German Minister of Reconstruction; Dr. Simon, a German economic expert, and Sir John Bradbury, delegate on the reparations commission, and other Britishers.

The Germans also met bankers, with whom they discussed questions concerning the obtaining of advances to cover Germany's January and February reparations payments and also the possibility of a moratorium.

It is understood Dr. Rathenau is also proposing a plan similar to the Weisbaden agreement between Germany and France, looking to the rehabilitation of devastated France, applicable to Great Britain, Belgium and Italy, as well as to France.

RATHENAU ACTS FOR WIRTH.

[BY CABLE AND ASSOCIATED PRESS.]

BERLIN, Nov. 30.—Return of Dr. Walter Rathenau to the post of Minister of Reconstruction soon is predicted as a result of the negotiations in London. These conferences are viewed here as complementing recent visits to London of Hugo Stinnes, Director Deutsch of the General Electric Company, and Banker Rothschild and others, whose efforts are expected to result in a radical reversal of the policy of the Allies on reparations.

Dr. Rathenau is supposed to be acting in the interest of the Wirth government in an effort to prepare payments in kind as a substitute for the gold installments for reparations which Germany has been obliged to pay at the expense of currency inflation. It is hoped by Dr. Rathenau to persuade the Allies to permit Germany to make the major part of her obligatory payments in chemicals, dyes, potash and other commodities.

Advices from London report Dr. Rathenau's mission is meeting encouragement. Today's spectacular improvement in the mark was viewed as the first harbinger of coming relief.

Reports of the London negotiations demoralized exchange rates today and resulted in a fall of $1 points on the dollar.

BIG STEEL MERGER IS NEW PLAN.

Combination Would Rank as Second Only to United States Steel Corporation.

[EXCLUSIVE DISPATCH.]

PHILADELPHIA, Nov. 30. — First actual steps toward formation of another giant steel combination, such as would rank second only to the United States Steel Corporation, were taken today in New York. Two meeting were held by representatives of seven concerns, together having a developed producing capacity of 7,400,000 tons of steel, an aggregate present capitalization of $467,000,000, and which, figuring on the three-year average net income of four of them and that of last year for the other three, show earning powers just above $400,000,000 per annum.

The meetings were held in the offices of Thomas Lincoln Chadbourne. The companies represented are the Midvale Steel and Ordnance Company, Republic Iron and Steel Company, Lackawanna ration, the Jones & Laughlin Steel and Tube Company, Inland Steel Company, Brier Hill Steel Company and Steel and Tube Company of America.

Merger of those companies into one corporation would bring together all the chief and several of the secondary concerns in the central industrial territory from Philadelphia, west to Chicago, except the Bethlehem Steel Corporation, the Jones and Laughlin Company and some smaller concerns.

POLICE SEEKING ROBBER GANG.

(Continued from First Page.)

and of effecting the recovery of furs and valuables worth in the aggregate hundreds of thousands of dollars.

Conway and "Blonde Lillian" were expensively dressed when taken into custody. They maintained a determined silence when first questioned, but Detective Cahill said he has well-founded evidence on which to proceed with the case.

At an early hour this morning a third arrest was made when Detective Sergeant Cahill returned to the South Flower-street apartment-house and took into custody John F. Lenz, a soda clerk. He was booked on suspicion of burglary.

Railroad Announces Rate Cut.

[BY A. P. NIGHT WIRE.]

NEW ORLEANS, Nov. 30.—A 33⅓ per cent cut in freight rates on the Louisiana Southern branch of the Gulf Coast lines, has been announced here. The cut extends to interstate as well as intrastate shipments. The cut was made voluntarily, it was added, to stimulate business.

STROHEIM LOCATED IN NEW YORK CITY.

"TIMES" GETS TRACE OF FILM DIRECTOR REPORTED HERE AS MISSING.

Erich Von Stroheim has been found. The director and his wife were registered last night at the Claridge Hotel, Forty-fourth street and Broadway, New York. A telegram received last night by The Times gave the information and Mr. Von Stroheim's sister-in-law, Miss F. Germonpres stated she, too, had received a message from the "missing" director in New York.

It seems Mr. Von Stroheim's "disappearance" was carefully rehearsed in advance. He was scheduled to leave Los Angeles on a train that was hired specially to transport a $1,000,000 film to the motion-picture company's headquarters in New York. There has been printed stories regarding differences of opinions between Mr. Von Stroheim and his employers regarding certain sections of the film.

The director and the film were to appear there together. The special train left Tuesday but the director was not aboard and the Los Angeles police were asked to search for him. However, as Mr. Von Stroheim and his wife had left several days before, the local police did not have much success.

RHEUMATIC JOINTS
Rub Pain Right Out—Try This!

Rheumatism is "pain only." Not one case in fifty requires internal treatment. Stop drugging! Rub soothing, penetrating "St. Jacobs Oil" directly into your sore, stiff joints and muscles and relief comes instantly. "St. Jacobs Oil" is a harmless rheumatism cure which never disappoints and cannot burn or discolor the skin. Limber up! Quit complaining! Get a small trial bottle of old-time "St. Jacobs Oil" at any drug store and in just a moment you'll be free from rheumatic pain, soreness and stiffness. Don't suffer! Relief and a cure awaits you. "St. Jacob's Oil" has cured millions of rheumatism sufferers in the last half century, and is just as good for sciatica, neuralgia, lumbago, backache, sprains and swellings.—[Advertisement.

Genuine BAYER Aspirin

Never say "Aspirin" without saying "Bayer"

Warning! Unless you see the name "Bayer" on package or on tablets you arer not getting genuine Aspirin prescribed by physicians for twenty-one years and proved safe by millions. Take Aspirin only as told in the Bayer package for Colds, Headache, Neuralgia, Rheumatism, Earache, Toothache, Lumbago and for Pain. All druggists sell Bayer Tablets of Aspirin in handy tin boxes of 12, and in bottles of 24 and 100. Aspirin is the trade mark of Bayer Manufacture of Monoaceticacidester of Salicylicacid.—[Advertisement.

MOTHER!

Clean Child's Bowels with "California Fig Syrup"

Even a sick child loves the "fruity" taste of "California Fig Syrup." If the little tongue is coated, or if your child is listless, cross, feverish, full of cold, or has colic, give a teaspoonful to cleanse the liver and bowels. In a few hours you can see for yourself how thoroughly it works all the constiaption poison, sour bile and waste out of the bowels, and you have a well, playful child again.

Millions of mothers keep "California Fig Syrup" handy. They know a teaspoonful today saves a sick child tomorrow. Ask your druggist for genuine "California Fig Syrup" which has directions for babies and children of all ages printed on bottle. Mother! You must say "California" or you may get an imitation fig syrup.

Get Artifical Nerve Force in NUXATED IRON

For Greater Physical and Mental Vigor, Strength, Energy and Endurance.

Nuxated Iron not only contains the principal chemical constituents of living nerve force, ready to be transformed into active living nerve force the moment it enters the body, but it also contains valuable ingredients for enriching the blood and stimulating the blood to manufacture an increased supply of new nerve force.

Surprising results are often obtained in two weeks' time. Nuxated Iron has been used and highly endorsed by former United States Senators, Members of Congress, Judges of United States Courts, and many prominent people. Even the Pope at Rome wrote an interesting communication in its behalf. Sold by all druggists.—[Advertisement.

SUBSCRIBE TO THE CHRONICLE

San Francisco's Leading DAILY and SUNDAY PAPER

You cannot afford to overlook its special Sunday features, which teem with interest.

Subscription and advertising rates given upon application to the Los Angeles representative of the Chronicle—

LOUIS BAAR
303-304 Henne Bldg.
Pico 3263

—and Now at Western Ave. and Second St.

As the Hellman Commercial Trust and Savings Bank has extended its usefulness it has grown and with its growth it has chosen to extend its usefulness. Its latest branch, at Western Avenue and Second Street, is another step in that direction.

The loyalty and friendship of its customers have made possible this growth, and they in turn have profited in its broader service. Through this latest branch will be won new friends. All of which means a wider field of usefulness.

In this spirit, rather than as a plea for new business, it extends to you a cordial invitation to make full use of the service and convenience which this new location affords.

MARCO H. HELLMAN,
President.

COMMERCIAL TRUST & SAVINGS
Hellman Bank
SIXTH AND MAIN

3RD. & SPRING
7TH. & FIGUEROA
24TH & HOOVER

10 & HILL
2ND & WESTERN
CENTRAL AVE. & 25TH.

RIVERSIDE, CAL.
BLYTHE, CAL.

THE SCIENTIFICALLY BUILT WATCH

No. 6078 Yellow gold-filled case
No. 6088 Yellow gold-filled case
No. 6089 Green gold-filled case

WALTHAM
Ladies' Wrist Watches
Ribbon or Convertible
Bracelet for $45

Why Your Tiny Wrist Watch Refuses to Keep Time?

A TINY wrist watch that will not keep time is an expensive piece of jewelry. It soon doubles its cost in repairs. It vexes you every time you look at it.

It probably was built abroad—for show, not for service. It was much cheaper than a Waltham. You didn't know that the smaller a watch, the more it costs to make. Greater skill, greater care, if it was made to keep time.

How should you know? You're not a watch-maker. But no watch is better than its "works". And fine feathers do not always make fine birds—at least, not in watches.

You can buy exquisite Waltham Wrist Watches, the works of which are smaller than a dime. They are built to keep time, as long as you live. Of course, they cost more. We've told you why. But they soon save the extra cost in repair bills wasted on watches made for show.

Ask your jeweler. He knows Waltham Watches.

Write for a valuable booklet that is a liberal "Watch" education Sent free upon request. The Waltham Watch Company Crescent Street, Waltham, Mass.

WALTHAM

THE WORLD'S WATCH OVER TIME

Where you see this sign there will Waltham Watches

Makers of the famous Waltham air-friction quality Speedometers and Automobile Time-pieces used on the world's leading cars

GIFTS THAT LAST

Waltham Watches

Los Angeles people know to their sorrow the troubles very small Swiss Watches have brought to them. Universal dissatisfaction is the word. Timekeeping is never given a thought. All you have is the beauty of ornamentation — the grace of a pretty piece of jewelry on your arm.

Our store is a practical one. We look to the timekeeping qualities of a watch—first. Then to its beauty. Never do we put a watch in our stock unless we know it will prove satisfactory to the wearer in all ways. Life is too short to make any mistakes or have disagreements in any way over watches that won't give satisfaction. If you buy a **Waltham**-made wrist watch, we assure you, at the price you are willing to pay, you will get full value for your money and your watch troubles will be over.

Perhaps you don't know **Waltham** Watches are **lowered** in price. **Ours are down to Bed Rock.** We have made a reduction in price on all **Waltham** Watches.

Come in and let us show you our stock of **Waltham** Wrist Watches. Our expert salesmen are at your service. Cheerfully will they give you the full benefit of our Waltham Service.

Montgomery Bros.

Watchmakers and Jewelers,
THE GRANT BLDG., Broadway at 4th St.
Selling Waltham Watches in Los Angeles since 1881.

How Mastin's Yeast Vitamon Tablets Put Flesh On Thin Folks

Strengthen The Nerves and Invigorate The Body—Easy and Economical To Take—Results Surprisingly Quick.

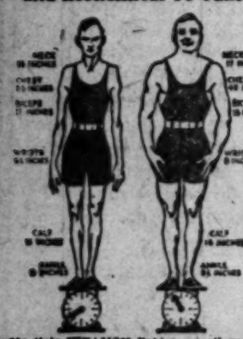

If you want to put some firm, healthy flesh on your bones, increase your nerve force and power, clear the skin and complexion and look and feel 100 per cent. better, simply try taking two tiny Mastin's VITAMON tablets with each meal and watch results. Vitamon contains highly concentrated yeast-vitamines as well as the two other still more important vitamines (Fat Soluble A and Water Soluble C) and is now being used by thousands. It positively will not upset the stomach or cause gas, but, on the contrary, is a great aid to digestion, to overcome constipation and as a general conditioner of the whole system. Complete satisfaction absolutely guaranteed or the trial costs you nothing. Be sure to remember the name Mastin's VI-TA-MON—the original and genuine yeast-vitamine tablet—there is nothing else like it, so do not accept imitations or substitutes. You can get Mastin's VITAMON Tablets at all good druggists, such as all Gwi Drug Stores.

MASTINS VITAMON TABLETS
THE ORIGINAL AND GENUINE — YEAST VITAMINE TABLET

Are Positively Guaranteed to Put On Firm Flesh, Clear the Skin and Increase Energy When Taken With Every Meal or Money Back

if it isn't MASTINS it isn't VITAMON

PISO'S
SAFE AND SANE
for Coughs & Colds
This syrup is different from all others
Quick relief. No opiates. 25c everywhere

SANTAL CAPSULES MIDY
Easy to Take—Quick to Relieve
CATARRH of the BLADDER
Itch, Soreness
Both Cappelle keeps name off
Mistrust of counterfeits

Ship Movements; News Notes From Harbor.

SHIPPING.

LOS ANGELES HARBOR.

ARRIVED—WEDNESDAY, NOV. 30.

Steamer Harvard, Capt. Rogers, San Francisco.
Steamer Santa Monica, Capt. Bradshaw, Eureka.
Steamer Washington, Capt. Ahlin, Eureka.
SAILED—WEDNESDAY, NOV. 30.
Steamer Harvard, Capt. Rogers, San Francisco.
Steamer Port Angeles, Puget Sound.
Steamer Daisy Gadsby, Capt. Schultz, Redondo Beach.
Motorship Angel, Capt. Cullen, San Diego.
Br. str. Canadian Observer, Vancouver, B. C.

PASSENGER SCHEDULE.

TO ARRIVE.

Dec. 1—Columbian, Baltimore, 6 a.m.
Dec. 1—Humboldt, San Francisco, 8 a.m.
Dec. 1—Wapama, Portland, 8 p.m.
Dec. 1—Yale, San Francisco, 10 a.m.
Dec. 1—Admiral Evans, Portland, 4 p.m.
Dec. 2—Harvard, San Francisco, 10 a.m.
Dec. 2—Admiral Schley, Puget Sound, 4 p.m.
Dec. 3—Admiral Evans, San Diego, 7 a.m.
Dec. 4—Yale, San Francisco, 10 a.m.
Dec. 4—Admiral Farragut, Puget Sound, 4 p.m.
Dec. 5—San Juan, San Francisco, 9 a.m.

TO DEPART.

Dec. 1—Humboldt, San Francisco, 5 p.m.
Dec. 1—Columbian, San Francisco, 5 p.m.
Dec. 1—Admiral Evans, San Diego, 11 p.m.
Dec. 2—Yale, San Francisco, 5 p.m.
Dec. 2—Admiral Evans, Portland, 10 a.m.
Dec. 3—Harvard, San Francisco, 5 p.m.
Dec. 4—Admiral Schley, San Francisco, 10 a.m.
Dec. 5—San Juan, Cristobal, 5 p.m.

CATALINA SERVICE.

Steamer Avalon leaves Wilmington 10 a.m. daily and returns 5:45 p.m.

IN PORT.

Steamer West Maxton, Watchorn basin.
Schooner Caroline Dixon, slip No. 3.
Steamer Washtenaw, Southwestern Shipbldg. Co.
Steamer Oceania Vance, Fish Harbor.
Steamer Davenport, Inner harbor.
Steamer Henry T. Scott, inner harbor.
Steamer Pacific, inner harbor.
Steamer Santa Monica, E. K. Wood Lumber Co.
Steamer Washington, Blinn Lumber Co.

SCHEDULED ARRIVALS.

(CARGO CARRIERS.)

THURSDAY, DEC. 1.

Steamer Trinidad, from Astoria.
Steamer Ryder Hanify, from Portland.
Steamer Raleo, from Astoria.
Steamer Annette Bolph, from Portland.
Steamer Daisy Freeman, from Coos Bay.
Steamer Daisy Matthews, from Portland.
Steamer Arctic, from Fort Bragg.
Steamer Katrina Luckenbach, from Boston.

SCHEDULED DEPARTURES.

(CARGO CARRIERS.)

THURSDAY, DEC. 1.

Steamer Washington, for Eureka.
Steamer Santa Monica, for Eureka.

COASTWISE CARGO CARRIERS.

Steamer Catherine G. Sudden, Gray's Harbor.
Steamer Willamette, Puget Sound.
Motorship Wm. Donovan, Gray's Harbor.
Steamer Frank H. Stout, Gray's Harbor.
Motorship Sierra, Gray's Harbor.
Barkentine—At Wilson, steamer Raymond, Gray's Harbor and Solano. At Gray's Harbor, steamers Multnomah, Harbor and Wahkeena, Santa Ines and Ernest H. Meyer.
Steamer Santiam, Astoria.
Steamer Elise, Gray's Harbor.
Steamer Thomas Olson, Gray's Harbor.
Steamer Arctic, Fort Bragg, Nov. 28.
Steamer Phyllis, Puget Sound, Nov. 28.
Steamer San Diego, Puget Sound, Nov. 27.
Steamer Shasta, Gray's Harbor.
Steamer Ashtyon, Portland.
Steamer Santa Alicia, Astoria.
Steamer Daisy Freeman, Coos Bay, Nov. 28.
Steamer Forest King, Puget Sound, Nov. 29.
Steamer Catherine G. Sudden, Aberdeen, Nov. 29.
Steamer Chas. Christensen, Aberdeen, Nov. 29.
Steamer Daisy Matthews, Astoria, Nov. 29.
Steamer Everett, Seattle, Nov. 27.

OFF SHORE—LOADING.

Steamer William A. McKenney, Boston.
Steamer Frederick Luckenbach, N. O. P. S.
Steamer Steel Seafarer, New York.
Steamer Thomas P. Beall, N. Y. P. S.
Norwegian motorship Theo. Roosevelt, Antwerp.
Danish steamer Farsala, Antwerp.
Steamer Princess, New York.
Danish steamer Kina, Antwerp.
Steamer Atlantis, City, New York.
Steamer Effingham, Hamburg.
Steamer Tacoma Maru, New Orleans-Kobe.
Steamer Edward Luckenbach, New York.
Steamer F. J. Luckenbach, New York.
Steamer Canadian Farmer, Ocean Falls, B. C.
Steamer Depere, Vancouver, B. C.
Steamer Geo. Goethals, Puget Sound.
Danish motorship Siam, Hull.
Steamer West Chopaka, S. F. Manila.
Steamer West Prospect, Manila.
Steamer Hattie Luckenbach, New Orleans.
Steamer Nyanza, New Orleans.
Steamer Florence Luckenbach, New Orleans.
Steamer American, Philadelphia.
Steamer Lehigh, Portland, Me.
Steamer West Isleta, Portland, Me.
Steamer Floridan, Liverpool.
Steamer West Carmona, Hongkong.

OFF SHORE—EN ROUTE.

Japanese steamer Seiro Maru, Hongkong, Nov. 9.
Steamer Eastern Merchant, Liverpool, Nov. 9.
Steamer Steel Mariner, London, Nov. 8.
Steamer Liberator, New York; arrived at Jacksonville, Nov. 16.
Steamer Wilfaro, New York, Nov. 15.
Steamer Colombia, Baltimore, via Balboa, Nov. 18.
Steamer West Calera, Yokohama, Nov. 16.
Steamer Florence Luckenbach, New York, Nov. 11.
Steamer West Farnlea, Antwerp, Nov. 9.
Steamer Chas. H. Cramp, Mobile, Nov. 21.
Steamer West Notus, Montevideo, Nov. 13.
Steamer Alvarado, New Orleans, Nov. 19.
Steamer Walter A. Luckenbach, Philadelphia, Nov. 20.
Steamer Derbisy, Valparaiso, via Balboa, Nov. 15.
Steamer Steel Worker, Baltimore, via Balboa, Nov. 27.
Steamer Bay State, Philadelphia, Nov. 19.
Steamer Kebun Maru, Otaru, Nov. 16.
Danish motorship Kowenhaven, Shields, Nov. 17.
Steamer Brush, Philadelphia, Nov. 23.
Steamer Andrea F. Luckenbach, Philadelphia, Nov. 25.
Steamer China Arrow, Shanghai, Nov. 12.
Steamer Willpolo, Philadelphia, Nov. 27.
Steamer Cape Henry, barbound, Gray's Harbor, Nov. 24.
Steamer Lorain, New York, Nov. 28.
Steamer Felix Taussig, Baltimore, via Savannah, Nov. 25.
Steamer Minnesotan, New York, via Balboa, Nov. 23.
British steamer Merchant, Liverpool, Nov. 28.
Steamer Willpolo, Baltimore, Nov. 28.
Steamer Apus, Cebu, Nov. 22.
Steamer West Carmona, Hongkong, Nov. 23.
Steamer West Henshaw, Oriental ports via Honolulu, Nov. 25.
Steamer Bay State, Philadelphia, via Balboa, Nov. 25.
Steamer Walter A. Luckenbach, Philadelphia, via Balboa, Nov. 28.
Steamer Alvarado, New Orleans, via Balboa, Nov. 29.

CHANGE OF MASTERS.

Steamer Nevadan, 565 tons; Olaf I. Grande, vice C. Ole Berfson, master.
Oil barge S. O. Co., No. 91, 1881 tons; O. C. Doran, vice C. R. Phillips, master.
Steamer Captain A. F. Lucas, 3257 tons; I. C. Hansen, vice W. C. Rodgers, master.
Steamer Santa Monica, Eureka; O. Pendsen, vice Charles Renner, master.

TIDE TABLE.

Tides are given in the order of their occurrence. On some days but three tides occur, the fourth tide occurring the following morning. Heights are reckoned from mean lower low water.

		Low	High	Low	High
Thursday,	Dec. 1..	0:25	9:14	5:50	11:13
		2.2	6.4	—0.4	4.3
Friday,	Dec. 2..	4:00	10:16	5:27	....
		2.4	6.1	—0.7	....
		High.		Low.	Low.
Saturday,	Dec. 3..	12:04	4:26	10:51	6:07
		5.1	1.1	0.7	0.7
Sunday,	Dec. 4..	12:04	4:26	10:51	6:07
		5.1	1.1	0.7	0.7
Monday,	Dec. 5..	1:34	6:27	12:11	7:41
		4.3	3.1	4.8	1.0
Tuesday,	Dec. 6..	2:55	8:27	1:15	8:37
		4.3	5.4	4.1	1.3
Wednesday,	Dec. 7..	3:52	10:28	2:52	9:24
		4.5	7.3	3.7	1.6

JAPANESE SCHOONER REPORTED FOUNDERED

[BY A. P. NIGHT WIRE.]

VANCOUVER (B. C.) Nov. 30. The schooner reported afire off Cape Flattery was the Koun Maru, bound from Japan to Port Alberni, B. C., with a cargo of salt. The vessel is reported in a message received here to have foundered 200 miles off Cape Flattery in a southeast gale yesterday. The crew of five was rescued by the steamer Tosan Maru, en route from Tacoma to Japan.

RADIO REPORT.

[BY RADIO CORPORATION OF AMERICA.]

9 p.m. Nov. 29.—S.S. India Arrow, San Francisco for China, 2862 miles west of San Francisco; S.S. Fresno, Tokohama for San Francisco, 1600 miles west of San Francisco; U.S. West Calera, Yokohama for Honolulu, 92 miles from Honolulu; S.S. Eclipse, Panama Canal for Yokohama, via Honolulu, 2624 miles east of Honolulu; S.S. Maru, Yokohama for Honolulu, 1747 miles east of Yokohama; S.S. West Jena, Honolulu for Yokohama, 1400 miles west of Honolulu; S.S. West Orona, Seattle for Yokohama, 3250 miles from Seattle; S.S. Broad Arrow, Shanghai for San Francisco, 3820 miles from San Francisco; S.S. Creole State, Calcutta for San Francisco, 4280 miles from San Francisco.

9 p.m. Nov. 30.—S.S. La Placentia, Seattle for Port San Luis, 670 miles from Port San Luis; S.S. Levant Arrow, San Francisco for Yokohama, 1170 miles west of San Francisco; S.S. Matsonia, San Francisco for Honolulu, 90 miles from San Francisco; S.S. West Henshaw, Honolulu for Los Angeles, 1137 miles southwest of Los Angeles; S.S. China Arrow, Shanghai for Los Angeles, 7100 miles north-west of Los Angeles; S.S. Mandal, Kaanapli for San Francisco, 1171 miles from San Francisco; S.S. Cordova, Hilo for Seattle, 1565 miles from Seattle; S.S. Ord, E. L. Doheny, Los Angeles for Willbridge, 235 miles from Willbridge; S.S. Steel Age, Los Angeles for Yokohama, Lat. 40.40 N., Long. 144.38 W.; S.S. Humboldt, San Francisco for Los Angeles, 30 miles south of San Francisco; S.S. El Segundo, Portland for Richmond, 165 miles from Richmond; S.S. Annette Bolph, Portland for Los Angeles, 137 miles south of San Francisco; S.S. R. D. Hume, Los Angeles for Richmond, 1283 miles from Richmond; S.S. Katrina Luckenbach, New York for Los Angeles, noon, 849 miles south of Los Angeles; S.S. Charlie Watson, Richmond for Guam and Port Wells, 40 miles north of Richmond; S.S. Derbisy, Balboa for San Francisco, 190 miles from San Francisco; S.S. San Diego, Tacoma for Los Angeles, 70 miles south of Cape Blanco; S.S. Frank G. Drum, Garlota for Portland, 91 miles north of Carlota; S.S. T. F. Harper, Los Angeles for Port Wells, 58 miles from Los Angeles; S.S. Quinault, San Francisco for Seattle, 185 miles north of San Francisco; S.S. Wapama, San Pedro for Redondo Beach, 90 miles south of San Francisco; S.S. J. A. Moffett, Los Angeles for Port Wells, 227 miles from Port Wells; S.S. Willamette, Everett for San Francisco, 90 miles north of San Francisco; S.S. Admiral Evans, San Francisco for Wilmington, 98 miles south of San Francisco; S.S. Kent, Everett for Los Angeles and Baltimore, 95 miles north of Point Reyes.

FIREMEN ON VESSEL WALK OUT ON STRIKE.

SEVEN OF FREIGHTER'S CREW QUIT WHEN REFUSED PAY INCREASE.

Seven members of the crew of the freighter Osage, operated by Swayne & Hoyt, and which called at Los Angeles Harbor for the first time yesterday, went on strike at Pier A and left the ship after their demands for an increase in wages was refused by Capt. Benjamin Carlson, her master. The strikers were members of the fireroom force, and declare they are being paid $35 a month, as compared with $72.50 paid Pacific Coast men.

After taking on cargo in the inner basin the Osage dropped anchor at the Outer Harbor, where she will remain until the places of the striking members can be filled, it was said. The crew of the Osage was recruited on the east coast, where, local representatives of Swayne & Hoyt explained, wages are lower.

The Osage is owned by Moore & McCormack of New York, and was recently chartered by Swayne & Hoyt for freight service between the east coast, gulf and Pacific ports.

JAPANESE VESSEL IS OUT OF DANGER.

TOO CLOSE TO SHORE, SENDS OUT DISTRESS CALL; LATER GAINS WAY TO SEA.

[BY A. P. NIGHT WIRE.]

ASTORIA (Or.) Nov. 30.—The Japanese steamer Saikai Maru, en route from Kobe for Puget Sound, came in close to shore near North Head Wash., today and her captain sent out a wireless message saying he was in danger. Later it proceeded to sea and was safe before darkness fell, according to reports here.

The Saikai Maru is a steel screw steamer of 3709 tons and is owned by the Katsuda Kisen Kabushiki Steamship Company. She was built at Glasgow in 1893 and was originally named the "Oolong." Later she was called the "Bucentaur."

The Japanese steamer Yuri Maru, which departed late yesterday for Yokohama, returned to port terminals today, minus her anchor and chain. The vessel attempted to anchor just inside the harbor last night when the chain broke and she was carried on the sands by a heavy wind. She was hauled off today and returned here. She appeared undamaged.

OBREGON INVITED TO VISIT IN TEXAS.

[BY A. P. DAY WIRE.]

MEXICO CITY, Nov. 30.—President Obregon is considering two invitations to visit the United States next month which were received yesterday. One is from the American Legion Post at San Antonio, and the other from Gov. Neff of Texas. The President was asked to attend the festivities in Houston and San Antonio in connection with the visit to those cities of Marshal Foch.

DAILY EASTERN CITRUS MARKETS.

CALIFORNIA CITRUS SHIPMENTS.
SOUTHERN CALIFORNIA.

	Oranges	Lemons
November 29		
Total to date this season	409	202
Total to same date last season	278	548
CENTRAL CALIFORNIA.		
November 29	23	0
Total to date this season	324	12
Total to same date last season	262	21
NORTHERN CALIFORNIA.		
November 28	10	0
Total to date this season	101	3
Total to same date last season	59	1

[EXCLUSIVE DISPATCHES.]

NEW YORK, Nov. 30.—Six cars of Valencias and three cars of lemons sold. Market is higher on oranges. Lemon market is dying latter. Fair.

VALENCIAS—	VALENCIAS—	VALENCIAS—	LEMONS—
M. Washington, ORx ... $5.45	M. Washington, ORx ... 5.80	Advance, ORx ... 7.00	Golden Rain, NOx 2.90
Colonel, ORx ... 7.20	Hobo, PLTY ... 4.40	Redonda, RIVx ... 5.55	Big Bit, VCAX ... 2.80
Captain, ORx ... 5.75	Cowboy, ORx ... 4.25	LEMONS—	Bengal, NOx ... 2.00
Advance, ORx ... 7.60	Geo. Washington,	Reliable, NOx ... 3.80	Daily, NOx ... 3.50
Colonel, ORx ... 7.60	ORx ... 9.15	Model, NOx ... 4.00	Award, VCAX ... 3.05

BOSTON, Nov. 30.—Three cars of Valencias and one car of lemons sold. Market is doing better on oranges. Lemon market is unchanged.

VALENCIAS—	VALENCIAS—	LEMONS—	LEMONS—
Jack Horner, ORx ... $5.85	Jack Horner, ORx ... 4.20	Aristocrat, STx ... 3.40	Lancer, STx ... 2.85
Exotic, ORx ... 6.80			

CLEVELAND, Nov. 30.—Two cars of navels, one car of Valencias and one car of lemons sold. Market is higher on both oranges and lemons.

NAVELS—	NAVELS—	VALENCIAS—	LEMONS—
Tenerife, MOD ... $7.00	Marguette, MOD. ... 6.15	Colonel, ORx ... 7.65	Blue Hussar, ORx. 2.95
Revelation, imp.	Navel-ort, imp.	Captain, ORx ... 6.00	Alta Lotus, ORx. 2.55
CUX ... 6.70	CUX ... 5.50		

PITTSBURG, Nov. 30.—Two cars of Valencias and one car of lemons sold. Market is steady on both oranges and lemons.

VALENCIAS—	NAVELS—	LEMONS—	LEMONS—
Over There, ASCo $3.80	Orchard, ASCo. 5.25	Whittier, STx ... 2.50	La Puente, STx.. 1.10
Exotic, ORx ... 5.20	Searchlight, ORx.. 4.75		Pico, STx ... 1.80

ST. LOUIS, Nov. 30.—One car of navels sold.
—NAVELS—Vista de Rodeo, SLT, $5.05.

MORE SHIPS PROMISED THIS PORT.

Government to Furnish Vessels for Oriental Trade, Says Fredericks.

Both President Harding and the United States Shipping Board have promised to do all that may be possible to give Los Angeles sufficient ships to handle the oriental trade, according to a message brought from Washington by Capt. John D. Fredericks, vice-president of the Chamber of Commerce. He spoke yesterday at the chamber luncheon at the Alexandria and told of his visit to Washington.

Dr. Remsen D. Byrd, president of Occidental College, was the principal speaker. He said:

"Service to humanity should be the chief aim of all business men and corporations; in fact, business has no other excuse for being."

Dr. Byrd said that he considers himself a business man and Occidental College a business institution as the aim of the college is the development of citizens who shall busy themselves in the welfare of the world.

"The fine personal qualities and efficiency of the business men of the South and are equalled only by the spirit of co-operation manifested by these men," said Dr. Byrd. "However, even co-operation, be it ever so effective, deserves no recommendation unless the purpose of united effort be the happiness and the betterment of society at large. What is the good of business if it stops at business—that is, at money-making?"

The program was opened by President Weaver of the chamber who told of the work being accomplished by Charles P. Bayen, at the head of the newly created intercommunity bureau, and Miss Antoinette Sabel, head of the chamber's bureau of music.

JAPANESE STEAMER OFF NORTH HEAD.

[BY A. P. NIGHT WIRE.]

SAN FRANCISCO, Nov. 30.—The Japanese steamer Saikai Maru, en route from Kobe to Puget Sound ports was reported in trouble off North Head, near the mouth of the Columbia River, in advices to the marine department of the Chamber of Commerce from Portland tonight.

This is the same vicinity as that in which the Red Stack tug Sea Eagle is thought to have foundered. Heavy gales have been reported off the Northwest coast for the past week and many small craft are barbound in the seaports.

PORT NOTES.

Much interest was displayed in local shipping circles yesterday over the announcement by officials of the American-Hawaiian Steamship Company, that a branch office of the company is to be established at Pittsburg, Pa. The establishment of the eastern office means, according to representatives of the line, that a large volume of steel will be moved from the mills in that city to Pacific Coast ports in the future, via the water route. Steel booked from Pittsburg to the Pacific on the company's intercoastal steamers will be loaded at Philadelphia. At present the company maintains a regular bimonthly sailing from the eastern terminal.

More than 2400 tons of copper, the largest consignment moved from the west coast in several months, was loaded on the Williams Line steamer Willhilo at San Francisco yesterday for Atlantic Coast delivery, according to announcement made at the harbor by representatives of the line. In addition the Willhilo is slated to carry 2000 tons of general merchandise, including canned and dried fruit.

Louis Luckenbach, general manager of the Luckenbach Line of freighters ,arrived on the Pacific Coast yesterday for a tour of inspection of Luckenbach wharves and branch offices. After several days at San Francisco he will come to Los Angeles Harbor, it was stated yesterday.

The Admiral Line steamer Senator, which left Los Angeles Harbor for San Francisco Monday, was several hours late in arriving at the latter port yesterday because of engine trouble that developed at sea. A general survey of the Senator will be made before she puts to sea again.

SHIFT NAVAL PLANS.

San Diego Base Destroyer Crews to be Back for Christmas.

A change in the schedule covering movement of navy vessels will bring the destroyers of Division 34, now at the navy yard at San Francisco, home to their base at San Diego for the Christmas holidays, according to an announcement made at Pacific Fleet headquarters yesterday. The original schedule set December 20 as the date for sailing. Word from the base at San Diego was to the effect that a special effort will be made to have every destroyer belonging to the base in home waters at Christmas time.

Destroyer divisions 27 and 29, plus the Litchfield, of Division 44, will sail from San Diego for the east coast Friday of this week, it was announced. These units include the Coghlan, Preston, Lamson and Bruce of Division 27, and the Edsall, Parrott, Macleish, Simpson, Bulmer and McCormick of Division 29.

DARLING BABY BRIGHTENS HOME

Children's Laughter a Pleasing Sound

Altoona, Pa.—"I am writing to tell you what Lydia E. Pinkham's Vegetable Compound has done for me. I had six children die almost after birth. From one hour to nineteen days is all they have lived. Before my next child was born I took a dozen bottles of your Vegetable Compound, and I can say that it is the greatest medicine on earth, for this baby is now four months old, and a healthier baby you would not want. I am sending you a picture of her. Everybody says 'That is a very healthy looking baby.' You have my consent to show these few lines to anybody."—Mrs. C. W. BENZ, 121 3rd Avenue, Altoona, Pa.

Mrs. Janssen's experience of interest to childless wives.

Milliston, Wis.—"I want to give you a word of praise for your wonderful medicine. We are fond of children, and for a considerable time after we were married I feared I would not have any. I began taking Lydia E. Pinkham's Vegetable Compound, and it strengthened me so I now have a nine pound strong, healthy baby girl. I suffered very little at childbirth, and I give all the credit to your medicine, and shall always recommend it highly."—Mrs. H. H. JANSSEN, Milliston, Wis.

Mrs. Held of Marinette, Wis., adds her testimonial for Lydia E. Pinkham's Vegetable Compound. She says:

Marinette, Wis.—"I was in a nervous condition and very irregular. A doctor advised an operation. My husband brought me one of your books and asked me to try Lydia E. Pinkham's Vegetable Compound. It overcame my weakness so that I now have a healthy baby girl after having been married nine years. I am glad to recommend your medicine, and you may use my letter as a testimonial."—Mrs. H. B. HELD, 330 Jefferson St., Marinette, Wis.

There are many, many such homes that were once childless, and are now blessed with healthy, happy children because Lydia E. Pinkham's Vegetable Compound has restored the mother to a strong and healthy condition, as it acts as a natural restorative for ailments as indicated by backache, irregularities, displacements, weakness and nervousness.

Women everywhere should remember that most of the commoner ailments of women are not the surgical ones—they are not caused by serious displacements or growths, although the symptoms may be the same, and that is why so many apparently serious ailments readily yield to Lydia E. Pinkham's Vegetable Compound, as it acts as a natural restorative. It can be taken with perfect safety and often prevents serious troubles.

Therefore if you know of any woman who is suffering and has been unable to secure relief and is regretfully looking forward to a childless old age, get her to try Lydia E. Pinkham's Vegetable Compound, as it has brought health and happiness into so many homes once darkened by illness and despair.

Lydia E. Pinkham's Private Text-Book upon "Ailments Peculiar to Women" will be sent to you free upon request. Write to The Lydia E. Pinkham Medicine Co., Lynn, Massachusetts. This book contains valuable information.

Business Openings Within the Reach of All
See "Business Chances" in today's WANT-ADS.

All Indications at

THE STORE OF "HOME GIFTS"

Point to the Fact that

THIS is to be "A Furniture Christmas"

Santa Claus Arrives Today —in Barker Bros.' Children's Store!

And every day from now until Christmas, the dear old saint will be here from 10 to 12 a.m. and 2 to 4 p.m. to talk to the boys and girls who have been good through all this year. The Children's Store, Sixth Floor.

"TWINKLIM," the Christmas Fairy, is here every day, from 10 to 12 a.m. and 2 to 4 p.m.—right among the Toys in the Children's Store!

"THE GALLERY OF GIFTS" waits to welcome you and help you make this a Furniture Christmas —in Barker Bros.' Foyer, Main Floor.

The Pre-Christmas Showing of FIBER FURNITURE Excels in Quality, Variety, and Value

Hundreds of wonderfully acceptable gifts are embodied in the Holiday collection of Fiber Furniture, which glows with such pleasing colors as Frosted Brown, Birch-Bark, Blue and Ivory in the finishes of the many types and styles of pieces.

Some of the appealing values in this assortment are illustrated here:

—The cosy Rocker (above) upholstered in tapestry cretonne and equipped with a spring cushion, is priced at $32.00
—The Fiber Smoker's Stand (above) $4.50
—The Fiber Desk (at right) $36.50
—The Fiber Desk Chair (at right) $12.75

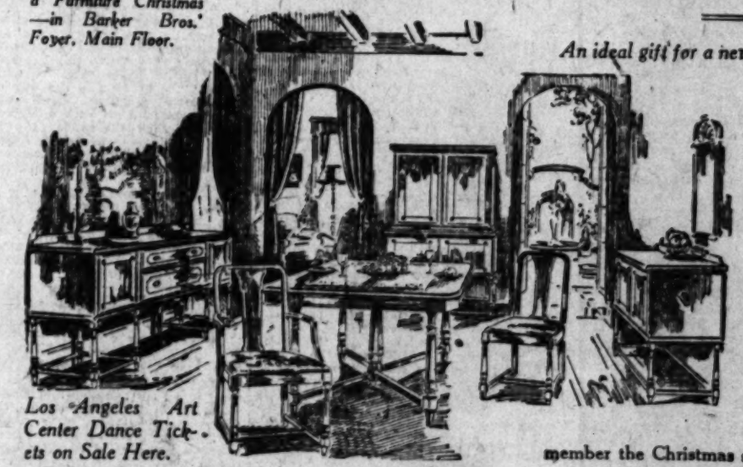

Los Angeles Art Center Dance Tickets on Sale Here.

Today and tomorrow, those who are interested in the Los Angeles Art Center may purchase tickets in Barker Bros.' Music Department for the dance to be held under the auspices of that association on Friday evening, in the Goldberg Hall.

An ideal gift for a new, modern home is this—

"Novi" Finish Walnut Dining Suite

Suggestive of the Italian in Design.

This group represents one of the very latest conceptions in American furniture. Its dark, antique walnut finish is very appealing.

The home in which this Dining Suite goes to abide will have good cause to remember the Christmas season of 1921 pleasantly.

The price of this suite, complete with Dining Table, Sideboard, Side Table, Enclosed Cabinet, five Side Chairs and an Arm Chair, is $595.00

Complete Furnishers of Successful Homes

Barker Bros
ESTABLISHED-1880

Broadway Between Seventh and Eighth

Y

[...]HTENS HOME

a Pleasing Sound

Altoona, Pa.—"I am writing to tell you what Lydia E. Pinkham's Vegetable Compound has done for me. We had six children die almost at birth. From one hour to nineteen days is all they have lived. Before my next one was born I took a dozen bottles of your Vegetable Compound, and I can say that it is the greatest medicine on earth, for this baby is now four months old, and a healthier baby you would not want. I am sending you a picture of her. Everybody says 'That is a very healthy looking baby.' You have my consent to show these few lines to anybody."—Mrs. C. W. BENZ, 131 3rd Avenue, Altoona, Pa.

[...]f interest to childless wives.

[...] a word of praise for your wonderful [...] and for a considerable time after [...] any. I began taking Lydia E. Pinkham's [...] strengthened me so I now have a nice [...] very little at childbirth, and I give [...] always recommend it highly."—Mrs. [...]

[...]ds her testimonial for Lydia E. [...] She says:

[...]ous condition and very irregular. [...] husband brought me one of your booklets [...] Vegetable Compound. It overcame [...] healthy baby girl after having been [...] your medicine, and you may use [...] [...]ELD, 330 Jefferson St., Marinette, Wis.

[...] that were once childless, and are [...] because Lydia E. Pinkham's Vegetable [...] a strong and healthy condition, as [...] [...]ents as indicated by backache, irregular [...] nervousness.

[...]er that most of the commoner ailments [...] they are not caused by serious displacements [...] may be the same, and that is why [...] readily yield to Lydia E. Pinkham's [...] natural restorative. It can be taken [...] serious troubles.

[...]n who is suffering and has been unable [...] forward to a childless oldage, [...] Compound, as it has brought health [...] darkened by illness and despair.

[...]te Text-Book upon "Ailments [...] to you free upon request. Write [...] Medicine Co., Lynn, Massachusetts [...] information.

[...]thin the Reach of All
[...] in today's WANT-ADS.

[...] GIFTS"

[...]mas"

[...]mas Showing of [...]ITURE Excels [...]iety, and Value

[...]cceptable gifts are embodied [...] Fiber Furniture, which glows

[...]dern home is this—

[...] "Novi" Finish Walnut Dining Suite

[...]ggestive of the Italian in Design.

This group represents one [...] the very latest concep[...] in American furniture. [...] dark, antique walnut fin[...] is very appealing.

The home in which this [...]ing Suite goes to abide [...] have good cause to re[...] of 1921 pleasantly.

[...]plete with Dining Table, [...]osed Cabinet, five Side

$595.00

[...]roadway Between [...]eventh and Eighth

FOREIGN EXCHANGE RISES.

Stock Markets Made Up of Downward Reaction; German Mark Continues Strong.

BY ALEXANDER DANA NOYES.
[EXCLUSIVE DISPATCH.]

NEW YORK, Nov. 30.—On the stock exchange today's markets were made up of a downward reaction, mostly fractional, in stocks and a movement of bond prices more irregular than that of recent days, but part of Wall Street's attention was diverted for the first time this week to the action of foreign exchange in which market sterling rose above the $4 rate again, touching that level for the sixth time in November, while the German mark advanced rather sharply on the highest rate since the middle of the month. The reason commonly assigned for the day's recovery, which was shared by French and Italian exchange, was the announcement from Washington that the reparations commission had asked for an American delegate to confer with foreign bankers and the commission regarding regulation of exchange during reparation payments.

PROBLEM OF COMMISSION.

What the commission has in mind is to devise some means whereby in shifting reparations funds from market to market as in the transfer of some $30,000,000 or $40,000,000 to New York last summer, the transaction is not again mismanaged. Sterling was selling around $4 when those remittances began in the second week in June, but the forcing upon the market of that mass of London drafts actually broke the sterling rate 15 cents in four days and without a single development in the legitimate situation of the moment making for lower rates.

Today's strength in the German mark, which got to a price of 14 1-2 one hundredths above the low 33 one hundredths price of November 7, was more likely to have been response to the extremely confused overnight talk in London of what might be done for Germany.

Liberty bonds today advanced again; 4 1-4s of 1918 reaching a price only a trifle more than two points under the subscription price.

IRON AND STEEL.

The mid-week reviews of the steel and iron trade contained one interesting sidelight on the course of the industry this year. Movement from Lake Superior of iron ore, the raw material of the industry, ended this week; it showed the year's deliveries to have been less by 62 per cent than in 1920 and the smallest since 1904.

STOCKS AND BONDS IN SAN FRANCISCO.

[BY A. P. NIGHT WIRE.]

SAN FRANCISCO, Nov. 30.—Following are today's closing quotations and sales on the San Francisco Stock and Bond Exchange:

Bonds—	Close— Bid.	Asked.
Liberty Loan 3½s	96.40	96.50
Associated Oil Co. 1st 5s, 1922	98⅞	98⅞
Cal Gas & Elec. Unif. & Ref. Mtg. 5s, 1937	94⅜	....
City Elec. Co. 1st Mtg. 5s, 1937	87⅛	89
Fed. Federal Trust Co. 1st Mtg. 5s, 1943	96	....
Great Western Power Co. 1st Mtg. 5s, 1946	87⅞	87⅞
Los Angeles Elec. Co. 5s, 1929	97¼	....
L. A. Gas & Elec. Corp. 1st Ref. 5s, 1939	....	90
L. A. Ry. 1st Mtg. 5s, 1928	82⅞	....
L. A. Railway Corp. 1st & Ref. 5s, 1940	72	....
Natomas Co. G. & R. 5s, 1965	85	90
Northern Cal. Power Co. Cons. Mtg. 5s, 1948	87⅜	....
Pacific Gas & Electric Co. Gen. & Ref. 5s, 1942	80¼	80¾
Pacific Electric Ry. 5s, 1942	79	80
Pacific Tel. & Tel. Co. 1st Mtg. 5s, 1937	91⅞	92
San Joaquin L. & P. 5s, 1945	90	....
S. P. Ry. 1st Ref. 4s, 1955	....	81½
Union Oil Co. 1st Lien 5s, 1931	94¾	95
Valley Co. Power 1st 5s, 1930	90	....
Western Pac. Ry. Co. 5s, 1946	85	85½

	Bid.	Asked.
Seaboard	.08	.04
United Eastern	2.35	....
United Western	.05	.07
Rands Silver	.15	.20
Tom Reed	....	.20
Telluride	.08½	.08
Oils—		
American Fuel Oil, com.	.45	....
Bandini	.20	.25
Bolsa Chica	.15	.28
Comanche O. R.	....	1.00
Danciger	1.15	....
Huntington National	....	.05
Getty Oil	....	.07
Globe Petroleum	.06	.07
Huntington Central	.03½	.04¾
Huntington Midway	.01¾	.02
Hellenic Units	11.50	....
Invaders Corp.	.23	.30
Kentuck Units	1.00	3.00
Merchants Petroleum	.31	.50
National Securities	....	.25
Fidelity	.80	....
Osage O. & R. Bonds 5s	100.00	101.50
Optimo Units	80.00	125.00
Republic Petroleum	....	.24
Richfield Cons.	.79	.85
Richfield United	.21	.22
Richfield Yorba	.22	.24
Sandburg Petroleum	.07	.07½
Signal Hill Syn.	.08	....
Sun Oil	.15½	.16
Texcal	.14½	.15½
Texas Holdings	40.00	50.00
Trojan Oil	.04	.04¾
True Oil	....	.00½
United Oil	.48	....
Vista del Mar	.20	.25
Western Pacific	.20	.50
Texan Units	28.00	31.00
Owenwood	.84	....
Mt. Diablo	1.20	....
Pantages Huntington	....	1.04
Industrials—		
Auditorium Co.	110.00	150.00
Barker Bros. pfd.	92.00	....
Brunton Studio	65.00	....
Coast Tire & Rubber	7.25	9.25
Commonwealth Finance, pfd.	47.00	53.00
Consolidated Realty	52.00	60.00
Dayton Rubber	70.00	75.00
Great Republic Life	5.00	6.25
D. W. Griffith	8.00	9.50
Empire Tire	....	27.00
L. A. Investment	.94	.97
Metropolitan Stores, com.	8.00	11.00
Metropolitan Stores, pfd.	25.00	31.00
Mortgage Guarantee	92.00	100.00
Owl Drug, pfd.	....	100.00
Pacific Finance, com.	....	19.00
Perfection Tire & Rubber	.55	.65
Revere Motors	.40	.55
Samson Tires	4.00	4.50
Stevens-Duryea	40.00	50.00
United Cigars of Can., com.	.35	.55
United Cigars of Can., pfd.	.95	1.15
Yellow Taxi	5.00	5.50
U. S. Comm. Tube	20.00	25.00
Western Auto Supply, com.	....	15.00

SALES.

Morning session — Bonds: 500 United States 1st 4¼s at 97.80; 3000 do. 1st 3½s at 96.20; 2000 do. 2nd 4¼s at 97.40; 10,000 do. at 97.66; 500 do. 3d 4¼s at 97.72; 3550 do. at 97.75; 500 do. 4th 4¼s at 97.56; 14,000 do. at 97.60; 2000 do. 5th 4¾s at 99.80; 5000 Cal. Gas & Electric Unifying 5s at 94¼; 2000 General Petroleum 7s at 103; 2000 Market Street Ry. 5s at 88; 1000 Miller & Lux 7s at 100⅝; 7000 do. at 101; 2000 Pacific Gas & Electric 5s at 80¼; 1000 do. 7s of 1940 at 107; 1000 do. at 101; 1000 Pacific Tel. & Tel. 5s at 91⅞; 5000 San Joaquin Light & Power 6s at 97; 2000 do. at 97; 5000 Standard Oil 7s at 106½; 11,000 Spring Valley Water 4s at 85; 5000 Union Oil 6s at 92; 2000 Western Pacific Ry. 5s at 85⅛. Stocks: 135 Pacific Gas & Electric 1st pfd. at 81½; 370 Pacific Gas & Electric common at 61½; 10 do. at 60⅞; 110 do. at 61⅞; 17 San Francisco & Sacramento pfd. at 56; 10 Bank of Italy at 202½; 50 Hawaiian Commercial & Sugar at 30¼; 20 Union Sugar at 19⅞; 200 Con. Martin at 2⅜; 200 do. at 2½; 110 Associated Oil at 99¼; 400 North American Oil at 1.60; 50 Pacific Oil at 45¼; 295 do. at 45; 300 do. at 45; 50 Union Oil of Delaware at 20¼; 230 do. at 20; 45 Standard Oil at 81⅞; 45 do. at 81½; 100 Federal Tel. Co. at 5⅞; 100 do. at 5⅛; 15 Holt pfd. at 85; 45 Natomas pfd. at 800.

Afternoon session—Bonds: 20,000 U. S. 3½s at 96.49; 1500 do. 2nd 4¼s at 97.32; 25,000 do. at 97.46; 10,000 do. at 97.44; 1000 do. 3d 4¼s at 97.70; 500 do. at 97.74; 2500 do. 4th 4¼s at 97.50; 2000 do. 5th 4¾s at 99.84; 3000 do. at 99.82; 2000 Associated Oil 6s at 99¾; 2000 Cal. Gas & Electric Unifying 5s at 94⅛; 4000 do. at 94½; 2000 Los Angeles Gas & Electric 7s of 1931 at 104½; 2000 Miller & Lux 7s at 101; 3000 Market Street Ry. 5s at 82¾; 2000 Pacific Gas & Electric 5s at 80½; 1000 do. notes 7s at 100⅝; 4000 do. at 100⅝; 2000 do. at 101; 1000 do. 7s of 1940 at 107; 2000 Pacific Tel. & Tel. 5s at 92; 13,000 do. at 92¼; 1000 San Joaquin Light & Power 6s at 97; 7000 Spring Valley Water 4s at 84⅞; 21,000 Standard Oil 7s at 106½; 25 Western Pacific Ry. 5s at 85¼. Stocks: 5 Spring Valley Water at 65; 10 Pacific Gas & Electric pfd. at 81½; 25 do. at 83⅜; 80 do. common at 64⅞; 145 do. at 65; 30 Pacific Light & Power pfd. at 71½; 5 Fireman's Fund Insurance at 285; 5 Union Sugar at 19¾; 50 do. at 19¾; 100 North American Oil at 1.40; 5 Pacific Oil at 45; 50 do. at 45¼; 10 do. at 45½; 2500 Pinal Dome at 40; 20 Union Oil of Delaware at 19¾; 10 do. at 20½; 10 Cal. Packers common at 71; 8 Natomas pfd. at 6; 500 East Bay-R pfd. at 30.

LOS ANGELES STOCK AND BOND EXCHANGE

Following were the closing prices and sales reported yesterday at the Los Angeles Stock and Bond Exchange, 118 West Fourth street:

Mining—	Bid.	Asked.
Adams Mining	.05½	.06
Adams Extension	....	.10
[illegible]	....	.20
[illegible]	....	.25
Catherine Extension	....	.35
Catherine Mining	....	1.25
Catherine Mohawk	....	.11
Catherine Nevada	....	.12
[illegible]	.05	.08
[illegible]	.02	.03
[illegible]	1.60	....
[illegible]	1.75	2.00
[illegible]	.07	.11
[illegible]	.03	.04
[illegible]	.18	.29
[illegible]	.05	.12
[illegible]	.15	.29
[illegible]	.20	.30
[illegible]	.25	.30
[illegible]	.03	....
[illegible]	.04	.05
[illegible]	....	.15

YESTERDAY ON THE HOME EXCHANGE.

Price advances were fairly general on the Los Angeles Stock Exchange yesterday. Some industrial stocks, recently more or less inactive, came into the limelight again. California Delta Farms was one of these. Opening at 36½, this stock advanced to a closing sale at 37, a net gain of 1½ over the previous quotation. Oils were weaker, Union of Delaware and General Petroleum each losing half a point, going to 20 and 94¾, respectively. Union of California continues to be inactive, only one sale being reported and that at the unchanged figure of 152½. Southern California Edison common recovered ¼ from Tuesday and sold steadily at 95¼. Los Angeles Investment gained 1½ cents and brought 95 cents a share at the close. Adams was the favorite mining stock and sold unchanged at 6 cents. Mt. Diablo gained 10 cents, going to $1.30 and closing strong at that figure. Following are the closing prices and sales as posted yesterday at the Stock Exchange Building:

BANK LIST.

	Bid.	Asked.
California Bank	$195.00	$205.00
Citizens Nat. Bank	270.00	....
Commercial National	199.00	230.00
Farm. & Mer. National	310.00	325.00
First National	450.50	459.00
Guaranty Tr. & Sav.	250.00	....
Merchants National	182.00	189.00
Security Tr. & Sav. Bank	250.00	....
Union Bank & Trust	125.00	128.00
U. S. National Bank	180.00	190.00

BOND LIST.
(With Accrued Interest.)

	Bid.	Asked.
Associated Oil	98	100
Associated Oil 1st & rfg.	94¼	....
Cal. Pac. Ry.	47½	....
Corona P. & W. Co.	95	100
Cucamonga Water	97¼	....
Ed. Electric Co. 1st ref.	98⅜	99
Home Tel. Co.	83¼	....
Home Tel. Co. 1st Rfg.	83½	....
L. A. Gas & Elec.	88	....
L. A. Pac. 1st Con. mtge.	82½	....
L. A. Pac. Ry. 1st Ref.	73	75
L. A. & Pasadena El. Ry.	80	....
L. A. Railway Co.	83	....
L.A.R.B. Corp. 5s	73	....
L. A. Traction Co. 5s	71½	....
Natomas Co. of Cal.	46	49
Pas. & Mt. Lowe Ry.	60	....
Pac. Elec. Ry. Co.	77¾	....
P. L. & P. Co.	87½	....
P. L. & P. gtd.	84	....
Sta. Mon. Bay H. T. Co.	60	....
S. Joa. L. & P. 6s, Ser B	95⅝	....
S. Joa. L. & P. 6s, Ser. C	96⅜	....
S. Joa. L. & P. 5s, Ser. D	103	....
S. O. Cal. 10-yr. 7s	106¼	....
S. Cal. Edison Gen. Mtg.	91	91¾
S. Cal. Ed. Gen. & R. mtg.	98⅜	99¼
S. Cal. Gas 1st M. 40Y 6s	95¼	....
S.P.R.R. Co. 1st Ref.	74	....
Union Oil Co.	92	92½
Union Transportation Co.	96½	97
U. S. Long Dist. T. & T.	75	....

INDUSTRIAL LIST.

	Bid.	Asked.
Cal. Delta Farms	$ 36.50	....
Cons. Realty Co.	78.50	....
Emergency Hospital	....	100.00
Globe Gr. & Mill Co.	61.50	67.50
Goodyear T. & R. pfd.	63.00	....
Goodyear Tex. Mills	71.50	75.00
Home Builders pfd.	.30	....
Home Builders com.	.20	....
Home Service Co., com.	39.00	40.00
Hutch. Sugar P. Co.	11.00	13.00
L. A. Gas & Elec. pfd.	84.25	....
L. A. Investment Co.	.95	.96
Occidental Life	135.00	....
Pac. Mutual Life	450.00	480.00
S. Joaquin L&P. pfd.	73.50	....
S. Joaquin L&P. com.	21.00	25.00
Santa Mon. Bay H. T. pfd.	70.00	....
S. Cal. Edison pfd.	105.00	106.00
S. Cal. Edison com.	95.25	95.50
Southern Counties Gas pfd.	90.00	....
Sun Drug Co.	....	1.50
Title I. & Tr. Co.	180.00	200.00
Union Sugar Co.	19.62½	....

OIL LIST.

	Bid.	Asked.
Amalgamated Oil	$ 64.00	....
American Crude Oil	.08½	....
Associated Oil	98.50	99.00
Brookshire Oil	.65	....
Central	1.10	1.25
Continental Oil	....	.12
Fullerton Oil	....	3.00
Gen. Pet. pfd.	92.00	....
Gen. Pet. com.	94.50	95.50
Jade Oil Co.	.17	.18
Lake View No. 2	1.50	1.60
Mascot Oil Co.	1.60	1.70
Midway Northern	....	.62
Mt. Diablo	1.21	1.30
Nat. Pac. O. Co.	.09	....
New Penn. P. Co.	.05	....
Olinda Land	.27	.30
Palmer Union pfd.	.26	.30
Palmer Union com.	.02	....
Premier Oil Co.	.22½	....
Republic Pet. Co.	....	.28
Rice Ranch Co.	....	.23½
Standard Oil, Cal.	88.25	89.00
Union	152.00	153.00
Union Oil of Del.	20.00	20.12½
United Oil Co.	.54	.54½
Victor Oil Co.	.30¼	....
West Coast pfd.	100.00	115.00
White Star Oil Co.	.05½	....

MINING LIST.

	Bid.	Asked.
Oatman District—		
Adams Mining	$ .06	$ .06¼
Arizona Tom Reed	.01	.03½
Argo Mines	....	.07
Big Jim	.02½	.05
Black Range	.01	....
Boundary Cone	....	.02
Gold Dust	.06½	.10
Gold Ore	.03	.04
Lex. Ariz. Mining	.03	....
Lucky Boy	.01½	.02
Nellie Mining	.01½	.04
Oatman United	.05	.05½
Sunnyside	....	.05
Telluride	.06½	.07
Tom Reed	.37	....
United American	.16	.17
United Eastern	2.35	2.40
United Western	.06	.06½
Other Districts—		
Boss Gold Mining	.02	.05
Consolidated Mining	....	.01½
Hecla Mining	4.00	4.37½
Oro Amigo	.01	....
Richmond	.01	....
Simon Silver Lead	.57	.60

SALES.

Morning session: 1000 Adams Mining at 6; 1000 do. at 6; 3000 do. at 6; 1000 do. at 6; 1000 do. at 6; 1000 American Crude Oil at 8½; 1000 Central Oil at 1.12½; 10 General Petroleum at 95.50; 10 do. at 95.00; 10 do. at 94.75; 10 Goodyear pfd. at 63.00, seller 5 days; 20 do. at 63.00; 1 $1000 1st Liberty 3½s at 96.50; 8 $1000 1st Liberty 4¼s at 97.30; 1 $50 2nd Liberty 4¼s at 97.30; 1 $500 3rd Liberty 4¼s at 97.46; 34 $100 do. at 97.46; 34 $1000 do. at 97.46; 3 $1000 4th Liberty 4¼s at 97.63; 1 $1000 do. at 97.62; 1 $1000 do. at 97.60; 7 $1000 do. at 97.58; 53 $1000 do. at 97.56; 2 $50 do. at 97.56; 1 $500 Victory Bond at 99.85; 1 $1000 do. at 99.83; 14 $1000 do. at 99.84; 2 $100 do. at 99.80; 1 $50 do. at 99.82; 1 $500 do. at 99.84; 10 L. A. Gas & Elec. pfd. at 84.50; 1000 L. A. Investment at 94; 1000 do. at 94; 500 do. at 94; 1000 Lake View No. 2 at 1.60; 50 do. at 1.60; 50 Mt. Diablo at 1.25; 300 do. at 1.25; 100 do. at 1.28; 1000 National Pacific Oil at 9½; 1000 Oatman United at 5½, buyer 60 days; 2000 do. at 5½, buyer 60 days; 500 Premier Oil at 23; 1000 do. at 25; 10 So. Cal. Edison com. at 95.25; 2 do. at 95.25; 20 do. at 95.25; 10 Union Oil at 152.50; 10 Union Oil of Del. at 20.00; 1000 United Oil at 53; 100 do. at 53; 20 Union Sugar at 20.00; 500 United Eastern at 2.38; 500 do. at 2.38.

Afternoon session: 1000 Adams Mining at 6; 1000 do. at 6; 2000 do. at 6; 1000 do. at 6; 1000 do. at 6; 2000 do. at 6; 1000 do. at 6; 10 Cal. Delta Farms at 36.50; 10 do. at 36.50; 10 do. at 37.00; 5 do. at 37.00; 20 do. at 37.00; 10 Goodyear pfd. at 63.00; 10 do. at 63.00; 1000 L. A. Investment at 95; 1000 do. at 95; 1000 do. at 95; 2000 Midway Northern at 61; 500 do. at 61; 1000 do. at 61½; 1000 do. at 61½; 1000 do. at 61; 100 Mt. Diablo (Oil) at 1.30; 5000 Oatman United at 5, seller 30 days; 1000 Premier Oil at 26; 1 So. Cal. Edison com. at 95.00; 1000 Telluride Mining at 7; 100 United Eastern at 2.36; 10 Union Oil of Del. at 20.00; 20 do. at 20.00; 20 do. at 20.00; 10 do. at 20.00; 1000 United Oil at 54; 1000 do. at 54; 1000 do. at 54½; 1000 do. at 54½; 50 Union Sugar at 20.00.

Informal sales: $5 $100 3rd Liberty 4¼s at 97.40; 85 $100 4th Liberty 4¼s at 97.50.

Unlisted securities: 1000 Sandburg at 7½; 3000 do. at 7½; 1000 do. at 7½; 3000 Sandburg Pet. at 8; 2000 do. at 8.

SALES.

Oils—3000 Huntington Central at .03¾, 5000 do. at .03½; 1000 Huntington Midway at .02; 300 Richfield Yorba at .22; 100 Signal Hill Syn. at .08½; 5000 Sun Oil at .15½; 1800 do. at .16; 800 Texcal at .14; 1800 do. at .14½; 1600 do. at .15; 100 do. at .15½; 1500 do. at .16; 600 do. at .16½; 100 do. at .17; 100 Vista del Mar at .20.

Mines—2000 Adams Ext. at .09½.

Informal sales: 8 Direct Units at 20.00; 500 Richfield Yorba at .23; 2000 Sandburg at .07; 4 Texas Holdings at 43.50; 2 Texans Units at 25.00.

MINING QUOTATIONS IN SALT LAKE CITY.

[EXCLUSIVE DISPATCH.]

SALT LAKE, Nov. 30.—Closing quotations:

Alta Con.	.02	Lynn Big Sit.	.08
Big Cot. Coal.	.05½	Mammoth	.50
Bay State	.10	Miller Hill	.01½
Black Metal	.11	Mich. Utah	.10
Bing. Galena	.05¾	Nail Driver	.20
Bell Silver	....	Nevada	.05
Central Eureka	.02	North Standard	.05½
Col. Rexall	.13	O. K. Silver	.05¾
Colorado Con.	.02	Orphonge	.00¾
Crown Point	.23½	Orie. Bannack	.00¼
Daly West	2.00	Prince Con.	.15
Dominion Con.	.01	Seils	.05
Emma Silver	.00¾	S. K. Coal	2.25
Empire Mines	.02	S. K. Con.	.05
Eastern Prince	.01	Sioux Mines	.01½
Emerald	.01½	Swansea Con.	.04
Eureka Mines	.03	Silver Shield	.05¼
E. Tintic Con.	.00	S. Hecla Ex.	.02
Eureka Lilly	.07¼	S. Iron Blos.	.02
Eureka Bullion	.08	Tecoma	.05
Grand Central	.02	Tintic Central	.01
Galena	.05¼	Tintic Standard	3.00
Howell	.05½	Uncle Sam	.00¾
Home Run	.05	Utah Con.	.05
Iron Blossom	.20	Union Chief	.00¼
Indian Queen	.00½	Victor Mining	.02
Iron King	.07	West Toledo	.02¼
Lehi Tintic	.02	Walker Mining	2.70
Lennora	.01½	Zuma	.08¾
Logger	.01		

SUGAR QUOTATIONS.

[EXCLUSIVE DISPATCH.]

NEW YORK, Nov. 30.—Sugar, raw unchanged at 3.87½@4.11 for centrifugal; raw futures closed 1 to 3 points net lower; January, 2.17; March, 2.16; May, 2.27; July, 2.37. Refined unchanged at 5.20 to 5.30 for fine granulated; futures closed 5 points higher to 10 net lower; December, 5.20; March, 5.25; May, 5.30.

VOGUE COMPANY

BROADWAY AT EIGHTH

An Appreciated Gift

Vogue's Gift Bonds
Merchandising Certificates

To Banks!
Brokerage Firms!
Business Houses!
Individuals!

—A gift of wearing apparel is the most practical and useful gift that one could receive.

—We suggest a Gift Bond, so the recipient can select her own gift from Vogue Company, one that is useful, beautiful and practical.

Phone Bdwy. 6300 for Particulars

CLOSING PRICES OF GOVERNMENT BONDS.

LOS ANGELES.

1st Liberty 3½s	96.00
1st Liberty 4s	96.00
1st Liberty 4¼s	96.90
2nd Liberty 4s	96.00
2nd Liberty 4¼s	97.00
3rd Liberty 4¼s	97.40
4th Liberty 4¼s	97.42
5th Victory 4¾s	99.86

NEW YORK.

1st Liberty 3½s	96.46
1st Liberty 4s	97.28
2nd Liberty 4s	97.24
1st Liberty 4¼s	97.24
2nd Liberty 4¼s	97.26
3rd Liberty 4¼s	97.70
4th Liberty 4¼s	97.50
Victory 3¾s	99.96
Victory 4¾s	99.96

PRODUCE RECEIPTS IN SAN FRANCISCO.

[BY A. P. NIGHT WIRE.]

SAN FRANCISCO, Nov. 30.—Receipts: Flour, 2100 quarter sacks; wheat, 4120 centals; barley, 3528 centals; potatoes, 3380 sacks; onions, 1925 sacks; hay, 60 tons; hides, 82 in number; oranges and lemons, 400 boxes; live stock, 300 head.

Strawberries, 1.25@1.75.

Artichokes, 14.00@17.00; tomatoes, 1.75@2.25; beans, string, 4@17½; mushrooms, cultivated, lb., 1.00; celery, 1.50@2.75.

CHICAGO CASH GRAIN.

[EXCLUSIVE DISPATCH.]

CHICAGO, Nov. 30.—Wheat: No. 1 hard winter, 1.15¼; No. 3, hard winter, 1.10; No. 30, northern spring, 1.17.

Corn: No. 2 mixed, 48¾@49; No. 3 mixed, 47½@48; No. 5 mixed, 47; No. 6 mixed, 47¾; No. 2 yellow, 48½@49½; No. 3 yellow, 47¾@48½; No. 4 yellow, 47@48; No. 5 yellow, 47¼@47½; No. 6 yellow, 47; No. 2 white, 48¼@49; No. 3 white, 47¾@48¾; No. 4 white, 47½; No. 5 white, 46½; sample grade, 45½@48.

Oats: No. 1 white, 38; No. 2 white, 34¾@37½; No. 3 white, 32½@34; No. 4 white, 30½@33½.

FINANCIAL.

OFFICE OF THE TIMES,
Los Angeles, Dec. 1, 1921.

Bank clearings yesterday were $15,986,928.80, an increase of $1,029,004.21, as compared with corresponding day for 1920:

	1921	1920	1919
Monday—	$17,894,063.96	$18,450,214.43	$10,451,192.99
Tuesday—	15,558,385.21	13,428,255.70	11,706,728.19
Wednesday—	15,986,928.80	14,957,924.59	10,257,627.81

LOCAL PRODUCE MARKET.

DAILY MARKET REPORT.

These are the actual prices obtained yesterday by Los Angeles wholesalers from their sales to retailers, peddlers, hotels, restaurants, cafeterias, etc., as compiled by the United States Bureau of Markets. Terms—Cash on the walk:

Supplies heavy of apples, grapefruit, sweet and white potatoes.

Supplies light of cranberries, cauliflower, grapes, lima beans and pears.

APPLES—1 car California arrived; 2 unbroken and 6 broken cars on team track. Demand and movement improving, market steady. Locals: Winesaps, 1½@3; Romes and Winesaps, 4@5 per lb.; few best Delicious and Jonathans, Yucaipa section, 5@7 per lb. Watsonville, fancy, 3½ and 4-tier Bellefleurs, 1.60@1.70; poorer, 1.50; 4½-tier, 1.25@1.50; B grade, 4-tier, 1.25@1.40. Idaho, Washingtons and Oregons: Jonathans, extra fancy, large, 3.00@3.85; medium, 2.75@3.00; fancy, medium to large, 2.50@2.75; small, 2.40@2.50. Oregons: Spitzenburgs, medium to large, extra fancy, mostly 2.60@2.75; fancy, 2.40@2.65.

BEANS—Demand moderate, market steady. Per lb., string beans, 8@11; Limas, market firm, 10@12.

BUNCHED VEGETABLES—Supplies increasing. Per dozen bunches: Turnips, 35@40. Beets and carrots, 50. Radishes and parsley, 15. Spinach, 25. Green onions, 12½@15.

CABBAGE—Market firm. Per field crate mostly 2.50@2.75.

CAULIFLOWER—Market steady, 2.25@2.50 per crate for best stock.

CELERY—1 unbroken car on track. Market firm. Locals, 3.50@4.00; poorer, 3.00@3.25. Northern, 5.00@5.50 per crate.

CRANBERRIES—1 car New Jersey arrived. Market steady. Massachusetts: Late Howes, 25.00 per barrel; ½ barrels, 12.50@12.75. Washingtons: McFarlins, 1-3 barrels, 7.50@8.00.

CUCUMBERS—Market steady. Locals, 1.25@1.50 for best; poorer, 75@1.00 per lug; San Diego, 1.20@2.00, according to quality.

GRAPEFRUIT—1 unbroken car on track. Market slightly weaker. California Northern, per packed box, 3.00@3.50; Imperial Valley, 5.50@6.00. Arizonas, 4.50@5.00, according to size and quality.

GRAPES—Demand good, market firm. Per lb., Malagas, 8@11; Red Emperors, 7@9; Cornichons, supplies very limited, 8 per lb.

LEMONS—Demand slow, market weak. Locals, special pack, mostly 4.00; few 4.25; market pack, 3.00@3.25; loose boxes, 1.50@2.00; lugs, 75@1.25.

LETTUCE—1 car California arrived. Demand moderate, market steady. Locals, field crates, best, 75@1.00.

MELONS—Demand light. Casabas, 1@2 per lb. for best.

ONIONS—1 broken car on track. Demand limited, market dull. Stocktons, per cwt., White Globes, best, cold storage stock, mostly 5.00@5.25; other whites, 4.50@5.00; yellows and browns, 4.00@4.25; poorer, 3.00@3.50; per lug, whites, best, 1.50@1.75; poorer, 1.25@1.50; browns, 1.25@1.50; poorer, 1.00; Lompoc browns, 4.50@4.75. Locals: Spanish, sacked, per cwt., 4.50@5.00.

ORANGES—Demand moderate, market steady. Navels, special brands 216s to 126s, fancy, 4.75@5.75; choice, 4.00@5.00; market pack, 3.00@4.50, according to size and quality; culls, field boxes, 2.25@2.50.

PEAS—Market firm; fancy, 10@12; poorer, 8@9 per lb.

PEPPERS—Locals: Bells, per lug, green, 1.25@1.65; Chilis, 75@1.00; Pimientos, 75@90.

POMEGRANATES—Per lb., 5@8, according to quality.

POTATOES—1 car California, 1 Idaho arrived; 8 diverted; 33 unbroken and 8 broken cars on team track. Market steady. Lugs, mostly 90@1.00. Stocktons: Burbanks, per cwt., best, 2.50@2.75; few 2.85; poorer, low as 2.25. Idahos: Russets, 2.20@2.40; Rurals, mostly 2.00@2.20.

SQUASH AND PUMPKINS—Market steady, movement good. Bananas, 1@1¼ per lb. Hubbard, mostly 1¼ per lb.; cream squash, 2. Pumpkins, 1@1¼ per lb.

SWEET POTATOES—Market firm. Locals, No. 1, mostly 80@90 per lug.

TOMATOES—Market firm on good stock. Locals: No. 1, per lug, mostly 1.50@1.75; poorer, 60@1.00.

MISCELLANEOUS FRUITS — Persimmons, best, 10@15; others, 7@8 per lb. Avocados, 50 per lb.

MISCELLANEOUS VEGETABLES—Garlic, 7@10 per lb.; fancy, high as 15. Eggplant, 3¾, 4 per lb. Rhubarb, 75@90. Parsnips, per lug, 70@85.

POULTRY PRICES TO PRODUCERS.

Hens, under 3½ lbs., per lb.	$ .25
Hens, 3½ lbs. and up each, per lb.	.25
Hens, colored, 4 lbs. and up each, per lb.	.29
Broilers, 1 to 1½ lbs. each, per lb.	.40
Broilers, 1½ to 2 lbs. each, per lb.	.40
Fryers, 2¼ to 3 lbs., per lb.	.30
Roasters, soft bone, over 3 lbs. and up, per lb.	.27
Stags, per lb.	.18
Old roosters	.15
Ducklings, Pekings, 3½ lbs. and up, per lb.	.28
Ducklings, other than Pekings, 3½ lbs. and up, per lb.	
Old ducks, 3½ lbs. and up each, per lb.	.28
Geese, per lb.	.20
Young tom turkeys, 13 lbs. and up each, per lb.	.28
Young tom turkeys, dressed, 12 lbs. and up each, per lb.	.34
Hen turkeys, 8 lbs. and up each, per lb.	.40
Hen turkeys, dressed, 7 lbs. and up each, per lb.	.34
Old tom turkeys, per lb.	.40
Old tom turkeys, dressed, per lb.	.29
Small hen turkeys, under 8 lbs., per lb.	.35
Small young tom turkeys, under 13 lbs., per lb.	.15
Squabs, light to heavy, per lb.	.55@.60
Belgian hare, 2 to 3½ lbs. each, per lb.	.19
Belgian hare, 3½ to 5 lbs. each, per lb.	.14
Belgian hare, old, per lb.	.08

NEW YORK BOND LIST.

[Furnished by E. F. Hutton & Co.]

NEW YORK, Nov. 30.—Following are the closing quotations on the New York Stock Exchange:

Railroad Bonds—		A Packers 6s '39	51¼
Atch gen 4s '95	85¼	Industrials—	
A C L 7s '32	101	A T & T 7s '41	101⅝
A C L 7s '36	101⅝	A Sm 1R '47	87⅝
B O gold 4s '48	79½	Am Tob 7s '22	101⅛
B O con 4½s cv 1933	78	Am Tob 7s '23	101⅝
B O ref 5s '95	79½	Anaconda 6s '29	93
Can South 5s '62	95½	Anaconda 7s '29	96⅞
Can Nat eq 7s	101¼	Armour cv 7s '30	101⅛
1935	111	Armour 4½s '39	87⅛
Cu Nor 6½s '46	100	B Board 8s '30	102⅞
Can Nor 7s '40	110¾	Beth Steel 7s '22	100⅝
C Pac 1st 4s '49	81¾	Beth Steel 7s '23	100⅝
C&O cv 4½s '30	81¾	B Steel eq 7s '35	98½
C&O gn 4½s '92	82	B Steel rf 5s '42	84½
C&O cv 5s '46	86	Cerro de Pasco	
CB&Q Ill div 4s 1949	85¼	8s '31	112¾
C&W Ind 4s '52	60	Chile cv 6s '32	86
C&W 4s '89	62½	Chile cp 7s '29	99¾
CM&StP 4s '25	92½	Col Graph 8s '25	54⅝
CM&StP cv 4½s 1932	79⅞	Cop Exp 8s '22	101¼
CM&StP deb 4s 1934	67	Cop Exp 8s '23	102⅞
CM&StP gn 4s A 1989	68	Cop Exp 8s '24	104⅝
CM&StP cv 5s 2014	73	Cop Exp 8s '25	104⅝
CM&StP gn A rf 4½s A 2014	68	CF&I gen 5s '43	83⅝
CNW gen 4s '87	62	Colo Ind 5s '34	71¾
CNW 6½s '36	82	Cuban Am Sug 8s '31	104⅝
CNW 7s '30	107¼	C Cane cv 7s '30	62
CRI&P ref 4s '34	108⅛	Dis Sec cv 7s '27	54
C S rf cv 4½s 1935	77⅜	Dia M 7½s '35	107
Colo Sou 4s '35	84⅜	Dupont 7½s '31	105½
D&H cv 5s '35	85½	Empire Gas Fuel 6s '24	80
D&H 7s '30	91	Fisk 8s '41	100¼
D&RG cv 4s '36	108	G Elec db 5s '52	99½
D&RG ref 5s '55	74⅜	G Elec db 6s '40	105⅝
Erie PL 4s '96	47	Goodrich 7s '25	98⅞
Erie cn 4s A '53	60¼	Goodyear 8s '41	100⅛
Erie B '53	39½	Heinz 7s '30	104
Erie D '53	38⅜	Hershey 7½s '30	101½
E Pa CT 4s '51	42⅝	I St db 4½s '40	87⅜
Gd Trunk eq 6½s 1936	77	Ind Steel 5s '52	77
Gt Nor 4¼s '61	104	Int Agr 5s '32	78
Gt Nor 7s '36	85½	I Mar CT 6s '41	81½
Gd Trunk 6s '36	100	Kelly S 8s '31	101¼
Gd Trunk 7s '40	100¼	Kennecott 7s '30	100⅛
Ill Cent jt 5s '63	107¼	Lack Steel 5s '23	97½
Ill Cent rf 4s '55	89⅛	L S 1st 5s '50	81⅞
K C So ref 5s '50	83	Libby McN L 7s 1931	99⅜
LS&MS 4s '31	85	L & Myers 5s '51	92
L&N 7s '30	90	L & Myers 7s '44	112¾
L&N unf 4s '40	107⅜	Lorillard 5s '51	92⅜
MStP&SS M 6½s '46	88½	Lorillard 7s '44	112¼
MK&T 4s '90	103	Midvale 5s '36	81½
M P gen 4s '75	72½	M & Co 7½s '30	101
M P ref 5s '23	62½	Proc & G 7s '23	100¾
M P ref 5s '26	98⅞	RI&S 5s '40	90⅜
NYC deb 4s '34	93⅜	Sears Roe 7s '22	100¾
NYC con 4s '98	86⅞	Sears Roe 7s '23	100⅛
NYC ref imp 4½s 2013	70⅞	Steel & T 7s '51	76¼
NYC cv deb 6s 1935	86½	S & Co 7s '25	101
NYC coll 7s '30	99⅜	S & Co 7s '31	102⅞
NYNH&H cv 6s 1948	105½	Un Drug 8s '41	105⅜
N O Tex & Mex 5s '35	61½	U S Rub 1st ref 5s '47	83⅞
N P PL 4s '97	87	U S Rub 7½s '30	105¼
N P 6s 2047	84½	U S St sf 5s '63	99⅜
N P Gt Nor jt 6½s '36	107	Va Chem 5s '23	95
OSL ref 4s '29	107½	Va Car Chem 7½s '32	97¾
Pa 6½s '36	89	W Elec 5s '22	99¾
Pa gen 4½s '65	106⅛	W U Tel col Tr 5s '38	100⅞
Pa 4½s '60	88⅛	W U 6½s '36	107
Pa gen 5s '68	88	Wilson 1st 6s '41	98⅝
Pa 7s '30	98	Wilson cv 6s '28	88⅞
Pa RR 6½s '36	106⅞	W Elec 7s '25	104⅛
R'ding gn 4s '97	106	W'house 7s '31	105⅞
S A L 5s '49	82½	Public Utilities—	
S A L 6s A '45	15	A Tel coll 4s '29	88
So Ry cn 5s '94	29	A Tel coll 5s '46	92¼
S P cv 4s '29	96	Am Tel 6s '25	100¼
S P sf tm 4s '50	87½	Bell Tel of Pa 7s 1945	108⅛
S P ref 4s '49	80	B R T 5s '45	108⅛
S P cv 5s '34	85½	G Gas uni 5s '37	94⅜
StL&SF PL 4s A 1950	96	Cities Serv 7s B 1966	115
StL&SF gen 5s 1931	68½	Cities Serv 7s C 1966	92
StL&SF PL 5s B 1950	93½	Cities Serv 7s D 1966	88
StL&SF gen 6s 1931	81¾	C Gas cv 7s '25	104⅝
StL&SF adj 6s 1955	100¾	Int Met 4½s '56	11
StL&SF inc 6s 1960	73½	I R T ref 5s '66	54
StL&SW 1st 4s 1989	55½	Lac Gas 7s '30	97½
StL&SW con 4s 1932	75	M Power 5sA '43	92⅝
StL&SW 1st 4s 1981	72½	NW Tel 7s '41	107⅜
T P 1st 5s 2000	74	Ohio Cities Gas 7s 1925	90½
U P 1st 4s '47	88⅜	Ohio Pow 7s '51	100⅛
U P cv 4s '27	91	Pac Tel 5s '37	90
U P ref 4s 2008	83	Pac Gas 5s '42	90
U P 6s '28	102	SW Tel 7s '25	101
Un Tank 7s '30	103	U R R of S F 4s '27	83⅜
Wab 1st 5s '39	95	Oil Bonds—	
Wab 2nd 5s '39	85	Ang-Am 7½s '25	103⅞
W P 5s '46	80¼	All Ref 6½s '31	100⅛
		Atlantic S Oil 7s	
		1930	101
		Gulf Oil 7s '33	102½
		Humble 7s '23	100⅝
		Pan Am 7s '30	98
		M Pet cv 7s '30	102⅛
		Sinclair 7½s '25	100
		S O Cal 7s '31	107¼
		S O N Y 7s '31	107½
		Texas Co 7s '23	101
		Tidewater Oil 6½s '31	100⅛
		Vac Oil 7s '30	106⅞

Wheat Market Prices Highest Toward Finish

[EXCLUSIVE DISPATCH.]

CHICAGO, Nov. 30.—Liquidation in December wheat ran its course early, while strong commission houses were free buyers of May. Lowest prices were made shortly after the opening and the highest toward the last, the market closing strong with net gains of 2¼@2⅜. Corn reversed its action of the previous day and finished ⅝@1⅛ higher, while oats were unchanged to ¼ lower, the latter on December. Rye was 2⅝ higher.

Liverpool and Buenos Aires were lower on wheat and the scattered liquidation in the December led to many of the pit element taking the bear side of the May early, which carried prices off 1@1½ from the previous day's finish. Around 114⅝ for May there was persistent buying which absorbed the surplus in the pit and later when cables reported less favorable crop prospects in Argentine and Australia, and Manchuria inquiring for wheat at the Atlantic Coast, there was a sharp advance.

Highest prices were made on Clement Curtis & Co.'s report indicating a condition of 77, the lowest on record, a rushing buying following its issuance and May jumped to 118, or within ¼ cent of the highest on the present upturn with the close within ¼ cent of the best figures. There was persistent buying of December and selling of May by cash houses which prevented any material widening of the difference. The trade expect moderate deliveries on December contracts tomorrow.

Minneapolis mills are estimated to be long 3,000,000 bushels December wheat in that market and want a delivery and with prospect of 500,000 bushels No. 2 northern being put out tomorrow they were not inclined to take the carlots on track freely, with the result that some cars sold at 2 to 5-cent decline.

The general run of news was bullish and while the trade ignored the serious drouth reports from the Southwest the previous day they were an important factor today.

Export demand for cash corn showed considerable improvement with sales of 500,000 to 800,000 bushels at the seaboard and local handlers sold 150,000 bushels to exporters. Liquidation was on in December early with a decline of ⅝c, but cash interests bought freely and a rally of 1⅝c followed, while May advanced 1⅛ with the close at the top.

The forecast indicated rain over all sections except the Southwest, which will keep interior roads in poor condition. Sample values were higher with receipts 174,000, and domestic sales of 160,000 bushels. The war finance conference was postponed until Friday.

December oats went to 6 cents under May, the greatest difference so far due to scattered liquidation in the early delivery due to prospects of free deliveries. Cash houses bought December here and at Minneapolis and sold the May. Strong commission houses were again active on the buying side of the May. Sample values were unchanged with receipts 58 cars.

Rye showed considerable strength with cash and export interests good buyers. Bids for cash grain were reported 1½c higher and the seaboard claimed 800,000 bushels had been sold abroad. No. 2 on track was 1@1½c over December. Receipts, 22 cars.

	Open.	High.	Low.	Close.
Wheat—				
December	1.10⅝	1.14¼	1.10½	1.13⅜
May	1.15⅛	1.18	1.14⅝	1.17⅞
Corn—				
December	.46⅞	.48⅛	.46⅞	.47⅞
May	.53⅛	.54⅜	.53¼	.54⅜
Oats—				
December	.32⅞	.32½	.32	.32⅜
May	.38⅛	.38⅜	.37⅞	.38⅜
WINNIPEG WHEAT.				
December	1.08⅝	1.10½	1.08	1.09½
May	1.13	1.14⅝	1.11⅝	1.13½

COTTON MARKET IS IMPROVED GENERALLY

[EXCLUSIVE DISPATCH.]

NEW YORK, Nov. 30.—The trend in the cotton market today was irregular with sentiment confused but the tone generally improved. Pressure increased and the market early in the afternoon became somewhat reactionary receding from a second-hour advance of 15 to 30 points to the level of opening prices, 4 to 12 points up from the preceding close. Liverpool interests bought and there was scattered New Orleans selling. Toward the end of the fourth hour prices recovered and at the close were 12 points net higher.

	Open.	High.	Low.	Close.	Previous close.
January	17.57	17.76	17.40	17.63	17.50
March	17.47	17.63	17.32	17.62	17.42
May	17.18	17.40	17.07	17.31	17.12
July	16.75	16.92	16.63	16.85	16.72
October	15.95	16.02	15.85	15.90	16.00
December	17.68	17.90	17.50	17.79	17.60

Spot closed 18.05; 17.90.

NEW ORLEANS, Nov. 30.—

January	17.05	17.15	17.04	16.97	16.84
March	17.00	17.22	16.84	17.11	16.92
May	16.80	16.98	16.62	16.86	16.70
July	16.35	16.54	16.22	16.43	16.29
*October	15.40	15.50	15.38	15.55	15.39
December	16.85	16.94	16.60	16.80	16.75

*Bid.
Spot closed, 17.25 17.25.

LIVE-STOCK MARKETS AT VARIOUS CENTERS.

[BY A. P. NIGHT WIRE.]

LOS ANGELES, Nov. 30.—Hogs (hard grain fed.) 125 to 175 lbs., 8.00; 175 to 225 lbs., 8.50.

Cattle (on foot (gross weight)) Steers, good, 6.50; medium, 6.00; cows, good, 5.00; medium, 4.50; bulls and stags, 3.00; calves, 125 to 150 lbs., 8.00; 150 to 225 lbs., 7.00.

Sheep—Ewes, 3.50@4.00; lambs, 7.00@7.50.

CHICAGO, Nov. 30.—Cattle, receipts, 7000; better grades beef steers and fat she stock, dull; mostly 25 higher; lower grades and other classes steady to strong; bulk beef steers, 6.25@9.00; fat cows and heifers largely 3.60@5.75; canners largely 2.75@3.00; bulk bologna bulls, 3.65@3.85; veal calves, largely 9.00@9.35; bulk stockers and feeders, 5.15@6.00.

Hogs, receipts, 30,000; steady to 5 cents higher than yesterday's average; opened fairly active, later slow; top, 7.10 for light lights and 160-pound averages; bulk 6.85@7.05; pigs, steady to 10 cents higher; bulk desirables, 7.00@7.20.

Sheep, receipts, 16,000; active, 15 higher; top western lambs, 10.40; bulk fat lambs, 9.75@10.25; choice handy ewes, 5.00; bulk native ewes, 3.50@4.50; feeders, strong.

OMAHA, Nov. 30.—Hogs, receipts, 10,000; active; strong to 10 cents higher; bulk, medium and light butchers, 6.35@6.60; top, 6.65; bulk, stronger weights and mixed grades, 6.00@6.25; packing grades, 5.25@6.00.

Cattle, receipts, 4200; beef steers and she stock, 10@25 higher; no choice fed steers held; bulls steady; veals strong to higher; stockers and feeders steady.

Sheep, receipts, 14,000; lambs steady; bulk fed lambs, 9.15@9.40; top, 9.45; best fed clipped lambs, 8.75; sheep, 25 cents higher; ewe top, 4.75; feeders, steady; top feeding lambs, 8.85.

PORTLAND (Or.) Nov. 30.—Cattle slow at 25 cents drop; receipts, 102; choice steers, 6.00@6.50; medium to good, 5.50@6.00; fair to medium, 5.00@5.50; common to fair, 4.00@5.00; choice feeders, 4.75@5.25; fair to good feeders, 4.25@4.75; choice cows and heifers, 4.75@5.25; medium to good, 4.25@4.75; fair to medium, 3.75@4.25; common cows, 3.00@3.75; canners, 1.75@3.00; others unchanged.

Hogs, 25 cents lower; receipts, 342; prime light, 8.75@9.25; smooth, heavy, 230 to 300 lbs., 7.00@8.00; 300 pounds and up, 6.50@7.00; rough heavy, 5.00@7.00; fat pigs, 8.75@9.25; feeder pigs, 8.50@9.00; stags, 4.00@7.00.

Sheep, steady; receipts, 910; best valley lambs, 6.50@7.25; others unchanged.

ST. PAUL (Minn.) Nov. 30.—Cattle, receipts, 5000; market generally steady to strong; beef steers, 4.50@10.00; no corn fed offered in the early trade; bulk of beef steers, common and medium grades selling from 5.00@6.00; butcher cows and heifers mostly 3.50@4.75; few 5.00@5.50; canners and cutters, 2.25@3.25; bologna bulls, 2.50@3.25; veal calves, steady; practical packer top, 7.50; few extra choice vealers up to 8.00.

Hogs, receipts, 20,000; market weak to 10 cents lower than Tuesday's average; bulk of 140 to 175-pound hogs, 6.75@6.85; bulk of other good and light butcher hogs, 6.40; heavy packers, mostly around 6.00; pigs, scarce about steady; good pigs, mostly 7.00.

Sheep, receipts, 2000; lambs, fully steady to strong; sheep, steady; two double decks choice 80-pound fed western lambs to packers, 9.75; bulk of good native lambs, 9.00; fat ewes, largely 3.25@3.75; one double deck choice fleshy feeding lambs late Tuesday, 8.00.

KANSAS CITY (Mo.) Nov. 30.—Cattle, receipts, 6800; beef steers, steady to 10 cents higher; top, 7.25; other early sales, 4.75@7.00; fat she stock, steady to strong; better grades cows, 4.25@4.75; bulk other kinds, 3.50@4.00; most heifers, 4.50@5.50; calves, 25 cents higher; best vealers, 8.50@8.75; bulk heavies and mediums, 5.50@7.00; other classes generally steady; most bulls, 3.00@3.75; bulk cutters, 3.00@3.25; most canners, around 2.60; early sales stockers, 3.75@5.50; feeders, 4.35@5.50.

Hogs, receipts, 8000; few early sales, steady to strong; trade mostly steady to 5 cents lower; closed dull at declines; 6.85 top paid for best light and light butchers; bulk good hogs, 6.70@6.85; bulk of sales, 6.60@6.85; pigs, strong; best, 7.00.

Sheep, receipts, 2500; killing classes, strong to 25 cents higher; most fat ewes, 3.75@4.00; native lambs, 5.60; feeding lambs, steady; early top, 8.10.

ST. JOSEPH (Mo.) Nov. 30.—Hogs, receipts, 15,500; opening 5 to 10 cents lower; top, 6.80; bulk, 6.50@6.80.

Cattle, receipts, 3000; steady; steers, 4.50@10.50; cows and heifers, 3.50@10.50; calves, 4.50@7.50.

Sheep, receipts, 8500; opening steady; lambs, 8.75@9.50; ewes, 3.25@4.00.

FLAXSEED MARKETS IN THE NORTHWEST.

[EXCLUSIVE DISPATCH.]

DULUTH (Minn.) Nov. 30.—Fresh weakness appeared in the flax market today. There was no buying support and the close was 2½ to 3 cents lower all around. November, 1.76½ bid; December 1.76 asked; January, 1.79 asked; May, 1.82¾; July, 1.84, bid; on track, 1.70@1.79; to arrive, 1.76.

Minneapolis flax, demand good; No. 1, seed on spot, quoted at 1.70@1.79; to arrive, same; receipts, 14 cars; last year, 13 cars; shipments, 5 cars; last year, one car.

CALIFORNIA DRIED FRUIT.

[BY A. P. NIGHT WIRE.]

NEW YORK, Nov. 30.—Evaporated apples steady. Prunes, firm. Apricots and peaches few offered. Raisins, firm.

The Partnership Heretofore Existing
Under the Name of

FRANK & LEWIS

is this day dissolved and henceforth
will be continued under the name of

M. H. LEWIS & COMPANY

Insurance Exchange Building, San Francisco.
Citizens National Bank Building, Los Angeles

December 1, 1921

$125,000

Coronado High School District

(San Diego County)

5% Bonds

Free From City, County and Federal Income Taxes
Legal Investment for Savings Banks and Trust Companies in California and Eligible to Secure Public Deposit

Assessed Valuation (1920)	$2,597,756
Total Bonded Debt (this issue only)	125,000
Population, 1920 (approximately)	3,500

Maturities 1922-1951

Priced to Yield 4.85% to 4.95%

STEPHENS & COMPANY
521 SOUTH SPRING STREET—LOS ANGELES
TELEPHONES BROADWAY 877-878-879
SAN DIEGO SAN FRANCISCO OAKLAND

BIG BOOM ON in MINING

Do you want to participate in a very excellent pre-organization opportunity? If so, call and let us explain our offer to a limited number—before the stock is offered for sale.

Ask to see original reports by an eminent consulting geologist, maps, photographs, etc., on one of the biggest mining propositions in Arizona.

WOODWARD BROTHERS
261 I. W. Hellman Bldg. Phone 12351

R. H. MOULTON AND COMPANY
Specialize in Government and Municipal Bonds.
Government Department is equipped to buy and sell all Liberty and Victory Bond Issues.
Title Insurance Building. Telephone 60921; Main 280.

HUNTER, DULIN & CO.
INVESTMENT SECURITIES
Van Nuys Bldg., Los Angeles
San Diego, San Francisco — Oakland, Pasadena

BABY BONDS ($100 PIECES) GARNER & CO.
For the small investor. Get our list of 200.
Mercantile Place. Pico 98.

Observe the Oil Stocks

Use the lessons of the recent past to forecast accurately the trend of the immediate future.

A study of conditions is imperative if you would turn current events to your advantage.

Our book on Independent Oils enlightens and instructs.

It is invaluable alike to the strategy of the market trader and the cold analysis of the investor. A copy is yours for the asking.

Send for LT-81.

E. M. Fuller & Co.
Members of Consolidated Stock Exchange of N. Y.
50 Broad St., New York
Chicago Cleveland Pittsburgh Newark Boston
(Direct Private Wires)

Stock Dividend Outlook for Standard Oils

The Standard Oil subsidiaries, since their segregation from the Standard Oil Company of New Jersey, have established a remarkable record for periodical distribution to stockholders of accumulated profits, in the form of big stock dividends. In fact, at the present time there are eleven of the subsidiary Companies which have accumulated sufficient surpluses to justify distribution of stock dividends ranging from 100% to 1,000%, these companies being dealt with in detail in our bi-weekly publication

"Income Building"

This publication, which is devoted to the discussion of developments in railroad, industrial and oil corporations, with special reference to those companies in whose securities funds may be profitably invested, will be sent without obligation, including booklet giving a convenient method of buying the Standard Oils.

Ask for B-6

ROGERS & SULLIVAN
Members Consolidated Stock Exchange of New York
46 Cedar Street, New York

Present Prices of

Cities Service Company Preferred Stock

offer exceptional opportunities to participate in the great future of the Oil Industry.

Write for Circular P.A. 2.

Henry L. Doherty & Co.
BOND DEPARTMENT
820 Stock Exchange Bldg.
Los Angeles
Phone Pico 794
60 Wall Street, New York — 9 Moorgate St., London

Puts & Calls

"The safest way to trade"

BALDWIN LOCO.—We have been advised that this stock should sell up considerably higher—it is reported large orders for locomotives are soon to be placed.

PURE OIL—We are prepared to write close points away on this. It is said that 50 is not unlikely.

RAILROAD STOCKS—Once more—Get 30-day Calls on these stocks now!

New edition of our booklet, "How to Trade in Puts and Calls," ready for distribution.

Prompt attention to mail orders.

WATSON & COMPANY
Investment Securities
525 Stock Exchange Bldg., Los Angeles.
Phones, 13004, Broadway 912.
Monadnock Bldg., San Francisco, Cal.

WE WILL BUY
At Market

Yellow Taxi	Sandburg Pet.
Sun Oil	Texcal
Owenwood	Huntington Central

BYRON & COMPANY
(Subsidiary of Atterbury & Tuttle, Inc.)
320 Title Insurance Bldg.
14206 —Telephones— 63518

FOR SALE

Malls Units	$115.00	Beatty	61c
Getty	8½c	Whitley	Bid
Bandini	45c	Sandburg	8c
Yellow Taxi	$6.00	Hunt. Owners	4c
Rich. United	25c	Hunt. Natl.	3½c
Texans	$25.00	Kelly Silver	$4.15

J. C. BURCH & CO.
619 S. Spring St. Phone Bdwy. 2813.

SPOT COTTON.

[EXCLUSIVE DISPATCH.]

NEW YORK, Nov. 30.—Spot cotton quiet, 15 points advance, 18.05 for middling upland; southern spot markets, Galveston, 17.85; New Orleans, 17.25; Savannah, 17.13; Memphis, 18; Houston, 17.00; Little Rock, 17.75.

DENVER METAL MARKET.

[EXCLUSIVE DISPATCH.]

DENVER, Nov. 30.—Bar silver (American) 99¼; bar silver, (foreign) 67½; copper, 13¼@14; zinc, 4.73; lead, 4.70; tungsten per unit, 3.50@4.00.

FOR SALE:		WILL BUY:
Hunt. Central	@ .01	Rich. Yorba
Hunt. Owners	@ .04	Rich. United
Beatty Oil	@ Bid	Rich. Consol.
Owenwood	@ .80	Owenwood
Orange Co. Pet.	@ .20	Trojan Oil
Rich. United	@ .25	Yel'w Taxi Cab

American Securities Co.
828 Story Bldg. Pico 3304; 15392.

WE BUY
WE SELL
WE QUOTE
GERMAN
Mark Currency
Drafts
Bonds

The speculative investment opportunity of a lifetime. Full details free on request.

F. H. SCHIEK & COMPANY
BROKERS
TELEPHONE PICO 3891
1015 STOCK EXCHANGE BLDG—639 SO. SPRING ST.
MEMBERS LOS ANGELES STOCK EXCHANGE

Business; Financial; Markets; Investment.

DAILY TRADE TALK.

Taking Up Slack Between the Farm and the Table; Dairy Market Slumps; Bank Clearings Grow.

BY CHAPIN HALL.

November bank clearings exceeded yesterday's estimate by more than $2,000,000. They were $376,010,705.67, the greatest volume of business for any single month, except December, 1920, ever recorded by the Los Angeles Clearinghouse Association. They exceeded those of November, 1920, by $24,275,290.79, or 6.4 per cent.

While the trend in living cost and commodity prices appears to be slightly upward, attention is being directed to the heavy slack between the prices realized by the farmer for his produce and that asked of the ultimate consumer. Further readjustment seems needed.

The produce market is sagging. Eggs have declined sharply, reflecting eastern demand. Northern California shippers seek to depress home prices. Big consignment of Australian butter affects that commodity.

Trade conditions in Los Angeles more satisfactory than a week ago. All main divisions rated yesterday as good.

Los Angeles port fastest growing on the Pacific Coast. Valuation of exports and imports expand here while they decline elsewhere. Many new firms for the promotion of foreign trade open offices here.

Oil situation improves from every angle and outlook is good.

Glendora bond issue commands good premium. Market trend shown in offering prices which range from 5 to 5.20 per cent.

South American trade, especially with Pacific Coast, is developing rapidly.

LIVING COSTS.

Economists and reviewers are telling us that the bottom in the price decline for foodstuffs and commodities generally has been struck. This opinion is verified by recent increases in average levels. Yet there seems to be a good deal of slack between the prices the farmer is getting for his produce and that which the consumer in the city and town is paying for that same produce.

The farmer is getting very close to the prewar level. The consumer is paying about 50 per cent more than he paid in 1913. Manufacturers tell us they cannot reduce prices further until labor costs come down and labor costs can't come down until the price of food comes down. The farmer is receiving less for the results of his husbandry and paying more for his other commodities. The farmer is the greatest aggregate consumer in the country, yet he cannot buy liberally when the selling price of what he has to offer is out of proportion to the buying price of the things he would like to purchase.

Retailers say they are down to rock-bottom and to substantiate the assertion point to the material declines made during the past year in most food price levels. Just the same, there is something wrong somewhere. There is too much slack between the farm and the corner grocery, and until more of that slack is taken up, it doesn't look as though living would be much cheaper and if living remains at or about its present level the observers and economists will get away with their gloomy predictions.

PRODUCE MARKET SAGS.

Egg and butter prices are declining after having passed their seasonal peaks early this month. F. M. Hudson, secretary of the Los Angeles Produce Exchange, said yesterday that he did not expect the prices of these lines of produce to go any higher this season and that in all probability they would go lower in the next few months.

Even at the 1921 peak eggs and butter were much cheaper than they were in 1920. Eggs sold as high as 68 cents a dozen wholesale last month, but last year they went to 88 cents a dozen. Butter is also from 18 to 20 cents a pound cheaper than it was last year, selling yesterday on the local exchange at 49 cents a pound.

The break in egg prices came early this week and local traders attribute the sharp decline to weakness in the New York market. The East consumes the surplus of California eggs and when prices go down there, California prices are almost immediately affected. San Francisco shippers of Petaluma eggs are beating down the Pacific Coast prices so that they can export to New York with a safe margin at the lowered eastern market. They took heavy losses when the New York market broke last year and they are trying to keep California egg prices down now so that they will not be caught again.

Other depressing features of the egg market are the heavier receipts from the interior and the tendency of dealers to hold off their purchases. While the market is falling, the dealers hesitate to buy until they think the bottom of the decline has been reached. All this week, according to Mr. Hudson, the trading on the local Produce Exchange has been unusually slow.

The chief cause of the fall in butter prices on the Pacific Coast was the arrival of a boatload of Australian butter in San Francisco recently. The Eastern market is now much firmer than the California, since it does not face this outside competition.

Local cheese prices have also been falling for the past two weeks. The amount of cheese held in cold storage here this year is extremely heavy, and this fact probably has an indirect bearing on the market, although the prices for Los Angeles cheese are actually determined in San Francisco.

The turkey market is showing its usual weakness with the passing of the Thanksgiving demand. Mr. Hudson believes that prices for the national bird will be definitely cheaper by Christmas. The birds are maturing late this year, but the supply should be considerably increased by the end of the month.

A GROWING PORT.

Los Angeles continues to be the fastest growing port on the Pacific Coast. In the month of September, which is the latest for which official figures are available, the exports of this port showed a gain of 124 per cent, and imports a gain of 18 per cent. In September, 1920, Los Angeles imports were valued at $744,192; in September, 1921, the valuation was $880,250. During this time San Francisco's imports fell from $18,875,291 to $6,632,640; Seattle from $8,322,961 to $4,229,995, and Portland from $510,222 to $373,554.

IN FOREIGN TRADE.

Foreign traders continue to give Los Angeles a prominent place in their development plans, and while the present is a time of depression in the export and import field they are formulating developments which will give this city a better recognition when the lanes of oversea commerce are again free and unobstructed. A number of eastern houses are said to be looking this way, and during the past three months, in the face of the depression noted, about twenty new firms have opened offices here.

(Continued on Eleventh Page.)

BUSINESS NEWS.

Favorable Trade Balance With South America; Glendora Bond Issue; Clay Craft Potteries.

Announcement from Panama that the trade between the western frontage of South America and the eastern frontage of the United States formed a larger percentage of the 1921 business of the Panama Canal than that of the United States with any other sections of the world, suggests, says the Trade Record of the National City Bank of New York, the wonderful change which has come over our trade with South America since the construction of the canal. In 1913 the value of the trade of the western frontage of South America with the entire United States was but $79,000,000, while in 1921 the trade of that section of South America with the United States was $139,000,000.

These gains in our trade with the Pacific frontage of our neighboring continent at the south, adds the bank's statement, bring sharply to the attention of the commercial world the remarkable change which has developed in our South American trade in recent years. From 1900 up to 1920 the trade of the United States with South America had shown a continuous "adverse balance." The imports from that continent were constantly greater than the exports thereto, but in the fiscal year 1921 the "balance," for the first time in many years, changed in our favor and in the twelve months ending with June, 1921, our exports to South America were $35,000,000 greater than the imports therefrom, the actual figures standing: Imports from South America, $485,250,000, exports to South America, $523,450,000, excess of exports over imports $38,200,000.

The persistency of this "adverse balance" in the prewar conditions is not surprising The United States is a very large importer of tropical and subtropical foods and also of raw manufacturing materials, while her exports are chiefly food, manufacturing materials, and manufactures. As South America was a large producer of coffee, cocoa and other tropical foods, and also of wool rubber, copper, tin, and other manufacturing materials imported by the United States, it was quite natural that our purchases from that continent should be heavy, while the fact that South America did not need our foods or raw material and had the habit of buying her manufactures in Europe kept the value of our sales to that continent much below that of our purchases therefrom.

With the changes of the war, however, and the reduction in the quantity of manufactures offered from Europe, the South Americans made closer acquaintance with our manufactures and liked them, and also found it advisable to buy their coal from us, especially during the period of coal shortage in the United Kingdom from which they had drawn most of their former supplies.

These changed conditions have resulted in the general increase in South America's demands upon our manufacturers, and readily suggest the answer to the query as to how it happens that the "adverse trade balance" which existed for many years in our trade with that continent has now changed to a "favorable balance" amounting to $38,000,000 in the fiscal year 1921.

SELL MUNICIPALS.

An issue of $60,000 water extension 6 per cent bonds, due serially from 1923 to 1962, was sold Tuesday night by the city of Glendora to the William R. Staats Company at a premium of $5261. Blyth, Witter & Co., the next highest bidders, came within $20 of buying the issue, offering a premium of $5243. Other bidders were the California Bank, which offered $4946.44, the California Company, $4440, and the National City Company, $3522.

The William R. Staats Company offered the bonds yesterday at prices to yield from 5 to 5.20 per cent. The bonds mature annually in amounts of $1500.

CLAY CRAFT POTTERIES.

An annual output of $500,000 of finished goods is predicted by the officials of the Clay Craft Potteries, Inc., following the completion of the two new units now in construction adjoining their factory on San Fernando Road. This company specializes in the manufacture of chemical stoneware, decorative tile, garden pottery and kindred vitreous products. An increasing demand for these products during the past year has necessitated the addition of these two new units.

The basis of the company is the ownership of a mine in Death Valley which, it is said, contains the only known clay deposit west of the Mississippi suitable for the manufacture of chemical stoneware and which enables it to sell this line of goods on a practically noncompetitive basis. According to the official circular of the company, issued recently, the clay from this mine, not only is suitable for chemical stoneware, but makes, even when adulterated with cheaper clays, very superior clay products of the common variety.

TICKER TICKS.

Better investment issues are being pushed by the tide of easy money. There may be further hesitation in the industrial issue due to immediate financial problems and lean earnings, but on the whole higher prices are looked for.

A rediscount rate of 4 per cent is said to be within the possible developments of the near future. This would have a tendency, should it come to pass, of putting Liberty Bonds at par.

Marks were stronger yesterday, due probably, to the visit of Dr. Walter Rathenau, former Minister of Reconstruction, to London.

According to a Tampico correspondent, increase in export taxes on petroleum ranging from 20 per cent to nearly 40 per cent for the oils moving in November has been announced in Mexico City.

Pure Oil's strength is reported to be due largely to buying of stock on new discoveries in the rich Mexia field of Texas, in which it is said to be substantially interested.

The Railroad Labor Board is ready to consider applications of railroads for cuts in pay. The working rules are due for promulgation today. This opens the way for a further discussion of wage reductions.

At a meeting of the Royal Dutch shareholders held yesterday, the director-general of the company said he was unable to state whether the proposed payment of the dividend in shares would be applied this year. He indicated that important extensions of the company's operations were under consideration.

United States to be represented, probably by Federal Reserve Board agent, at the international gathering to be held in Paris or London soon, to discuss exchange rates.

October report of eighty-six railroads shows net operating income of $60,011,167, against $54,210,121 a year ago.

News Item

Eastern dispatch states American Locomotive has received orders for 6 locomotives from China. Also orders for 4 locomotives from Cumberland & Manchester Railway.

GERMAN MARKS and FOREIGN EXCHANGE Advancing

The sharp advance in the Foreign Exchange market yesterday after the close of business was evidenced by inquiries from New York for German Marks at 89.

Foreign Money and Securities Bought—Sold—Quoted

Private Wire Service With New York, San Francisco and Other Markets.

"Prompt and Efficient Service"

A. W. COOTE

Member
Chicago Board of Trade
Los Angeles Stock Exchange
San Francisco Stock Exchange
New York Curb
616 South Spring Street
6772 Hollywood Blvd.
Long Beach, Fresno, Bakersfield, Taft, Cal.; Phoenix, Ariz.

Buy Bonds Now

A Financial Authority on November 25th said, "It is practically certain that there will be no great flood of new industrial securities thrown in to check the present strong bond market. There is little likelihood that in any section of the bond market, the supply will greatly outweigh the immediate demand. In our opinion, investment securities will continue to outclass speculative stocks even as speculations."

Call—Write—Phone for Our List of Bonds Yielding from 8% to 6¼%

Howard G. Rath Company

Established 1910
INVESTMENT SECURITIES
Members L. A. Stock Exchange.
312 Pacific Mutual Bldg.
Los Angeles
Telephone 60501

Stocks and Bonds

Investment Inquiries Invited.

Jno. O. Knight & Co.

Stocks—Bonds
411-14 Van Nuys Bldg.
Members
Los Angeles Stock Exchange
Telephone 10254

INVESTORS

OPPORTUNITIES ALWAYS PRESENT in the BOND MARKET

Our Service is without obligation.

Our Statistical Department is complete.

ARONSON AND COMPANY

Herman W. Hellman Bldg.,
Los Angeles.
Broadway 5120.

Safe Investments

Pacific Gas & Electric Corp., 6%, 1941
L. A. Gas & Electric Corp., 7%, 1926-1931
San Joaquin Light & Power Corp., 7%, 1951
Southern California Gas Co., 7%, 1951
General Petroleum Corp., 7%, 1931
Goodyear Tire & Rubber Co., 8%, 1931
Midland Counties Public Service, 7½%, 1956
Paraffine Companies, Inc., 7½%, 1942
Government of Argentine Nation, 7%, 1923
California Joint Stock Land Bank, 5½%, 1951
Republic of Chile, 8%, 1926
Government of French Republic, 7½%, 1941

Write, Call or Telephone Bdwy. 75 for full particulars.

BOND & GOODWIN & TUCKER

TITLE INSURANCE BUILDING
LOS ANGELES
SAN FRANCISCO SEATTLE PORTLAND

A Short Term Investment To Yield 7%

THE 7% Treasury Gold Notes of the Government of the Argentine Nation, due October 1, 1923, are an attractive short term investment.

Direct Obligation: These notes are to be the direct obligation of the Argentine Government.

Foreign Trade: Argentine leads all South American countries in the volume of foreign trade. The published statistics show an appreciable yearly increase for the past four years with exports exceeding imports during that time an average of $240,000,000 a year.

Purpose of Issue: We are advised that the present issue will be utilized to pay the Bank of the Argentine Nation for advances made to the government.

Gold Reserve: Recent published figures show a total of approximately $463,000,000 gold held against notes in circulation representing a ratio of about 80% and indicating that Argentine currency is one of the the soundest in the world.

Previous Issues: During the European war a total of $73,500,000 Argentine Government notes, bearing not over 6% interest, were sold in the United States and all were promptly paid at maturity.

General: Area of Republic is approximately 1,100,000 square miles, exceeding one-third of continental United States, exclusive of Alaska. Population estimated at over 8,500,000; national wealth calculated at over $13,800,000,000.

These are coupon notes to be offered in denominations of $1000. They are exempt from all present or future Argentine taxes. Interest is payable semi-annually.

Price 100 and interest to yield 7%

PASADENA
614 Chamber of Commerce Bldg.
HOLLYWOOD
6404 Hollywood Blvd.
SAN DIEGO
624 First National Bank Bldg.
SEATTLE
OAKLAND
SAN FRANCISCO
PORTLAND
NEW YORK

BLYTH, WITTER & CO.

321 Trust and Savings Bldg., Los Angeles
Sixth and Spring Streets
Phone Broadway 327

We offer the above notes "when, as and if issued and received by us."

Unconditionally Guaranteed

Montgomery Ward Warehouse Corporation

First Mortgage 6% Bonds

Due March 1, 1924-1929. **Priced to yield 7%**

Are secured by a first closed mortgage on property and concrete warehouse which cost $1,400,000. Montgomery Ward & Co., Inc., of Illinois, unconditionally guarantee the payment of principal and interest by endorsement. We have a limited number of these bonds at a price to yield 7%. We will be pleased to forward descriptive literature on request.

California Company

BONDS

626 So. Spring St.

Main 6507 10707

Bonds for December

CORPORATION BONDS

	Rate	Due	Price	Approx. Yield
General Petroleum Corporation	7.00	2-15-31	Mkt.	6.60
Goodyear Tire & Rubber Co.	8.00	5-1-31	99.50	8.00
Midland Counties Public Service Corp.	7.50	9-1-56	103	7.25
Miller & Lux, Inc	7.00	6-15-30	Mkt.	6.80
New York Edison Co.	6.50	10-1-41	Mkt.	5.95
Pacific Gas & Electric Co.	7.00	12-1-40	Mkt.	6.40
Pacific Gas & Electric Co.	6.00	12-1-41	Mkt.	6.00
Southern California Gas Co.	7.00	3-1-51	103	6.75
Stanislaus Farms Co. 1st Mtg.	6.00	6-1-25	97	7.00
Trinity Building Co. 1st Mtg.	6.00	1922-26	Var.	7.00

CIVIL BONDS

Province of British Columbia	6.00	6-30-25	Mkt.	6.75
Province of Manitoba	6.00	2-1-30	Mkt.	6.50
Cameron County, Texas, Water Imp. Dist. No. 5	6.00	1923-26	Var.	7.00
French Cities	6.00	11-1-34	86.50	7.65
Fresno Irrigation District	6.00	1-1-27	Mkt.	5.75
Glenn Colusa Irrigation District	6.00	1-1-29	95.87	6.75
Govt. of the Argentine Nation	7.00	10-1-23	100	7.00
Govt. of French Republic	7.50	6-1-41	96.50	7.85
City of Long Beach Water Works	5.00	1934-43	Var.	4.90

Banks, Huntley & Company

Government, Municipal & Corporation Bonds
639 So. Spring St. ~ Suite -1212
Los Angeles
Stock Exchange Building Telephone Pico 4300

We own and offer subject to prior sale and change in price the following:

GOOD BONDS TO BUY

SECURITY	Rate	Maturity	Price	HIGH YIELD / MARKETABILITY
MUNICIPAL AND DISTRICT				
City and County of San Francisco	4½%	July 1, 1924-48		5% to 4.75%
Pierce County (Washington)	6%	July 1, 1929-40		5.20% to 5.10%
Calipatria Union High School District (Cal.)	6%	May 17, 1928-32		5.50% to 5.40%
Cameron County Water Imp. Dist. No. 5 (Texas)	6%	Mar. 1, 1927-32		7.00%
Richland Irrigation District (Wash.)	6%	July 1, 1937-39		7.00%
FOREIGN				
Province of Manitoba	6%	Oct. 1, 1946	Mkt.	5.70%
Province of Saskatchewan	5½%	Nov. 15, 1946	97	5.70%
Province of British Columbia	6%	July 15, 1926	98.85	6.40%
French Cities	6%	Nov. 1, 1934	89½	7.05%
CORPORATION				
Pennsylvania Railroad Equip. Trust Certificates	6%	Jan. 15, 1932	101.84	5.80%
Pacific Gas & Elec. First & Refunding Mtge.	6%	Dec. 1, 1941	99¼	6.05%
Consolidated Gas Company (New York)	7%	Dec. 1, 1922	Mkt.	6.08%
Sierra & San Francisco Power Company	5%	Aug. 1, 1949	Mkt.	6.15%
Garnett Ranches First Mortgage	7½%	Dec. 15, 1925-28	100	7.50%
Goodyear Tire & Rubber Company Debentures	8%	May 1, 1931	99½	8.05%
Standard Gas Engine Company First Mortgage	8%	Mar. 1, 1931	100	8.00%

Descriptive Circulars on Request.

Phone 61589

CARSTENS & EARLES, INCORPORATED

GOVERNMENT, MUNICIPAL AND CORPORATION BONDS

312 TITLE INSURANCE BLDG., LOS ANGELES, U. S. A.

ESTABLISHED 1901

Stevens, Page & Sterling

GOVERNMENT, MUNICIPAL AND CORPORATION BONDS

Van Nuys Building. Tel. Pico 3078 Los Angeles

Merrill, Lynch & Company

MEMBERS NEW YORK, CHICAGO, DETROIT, CLEVELAND STOCK EXCHANGES
316 I. N. VAN NUYS BUILDING. PHONE 61919.

Wm. R. Staats Co.

Government, Municipal and Corporation Bonds

Orders executed in Listed Securities.

San Francisco Los Angeles, 640 S. Spring St. Pasadena

BONDS

Money to Loan

ON ALL ACTIVE STOCKS.
BROKERS FINANCING CORPORATION
Stocks and Bonds
Capital $100,000
720 South Spring St. Ground Floor

20% DEPOSIT

Balance 12 Monthly Payments

BUYS TexAna Units, Direct Units, Texan Units, Southwest Units or ANY other class

BERTRAM D. JACKEY & CO.
414 Stock Exchange Bldg.
Bdwy. 3742 - L. A.

Legal Safeguards Complete

It would be difficult to conceive of a safeguard which has not been provided to render California Road Improvement District Bonds secure. Each step in the procedure of issuing them is carefully defined with the prime purpose of protecting the purchasers.

In fact, there is a bulwark of court decisions and opinions of leading bond attorneys upholding the law and approving the legality of issues under it.

We shall be glad to send you upon request, an interesting treatise on the essential features of this subject.

In addition to the legal protection, these bonds are a tax lien upon the community. You may easily feel, therefore, that your interests are safeguarded to the utmost.

Such is the case with—

Kern County
Road Improvement Dist. No. 10
6% Bonds

Combined with such a high degree of safety, the yield of 5.75% from these bonds is decidedly attractive. Especially in view of exemption from all taxes in California and all Federal income taxes.

We recommend the purchase of these bonds for even the most conservative investments.

Stevens, Page & Sterling
GOVERNMENT, MUNICIPAL AND CORPORATION BONDS
Telephone 61872 or Pico 3076
Van Nuys Building 7th and Spring Sts. Los Angeles

RGW

‘Three New Issues’
That Merit Investigation

City of Seattle Municipal Light & Power
$3,205,000, 6% Serial Gold Bonds

A direct obligation of the City of Seattle, the principal and interest being payable from the GROSS REVENUES of the entire Municipal Light and Power System. The estimated gross revenues for 1921 are equivalent to about four times the interest requirements. Yield 5.70% to 5.65%.

Cities of Lyons, Marseilles and Bordeaux.
6% Non-Callable Gold Bonds, Due 1934

Each of these issues is a direct obligation, and is the only external loan of the city issuing it. These three cities were not injured during the war and are in sound financial condition. If bought at today's prices, these bonds will yield 7.65%.

G. R. Kinney Co., Inc.
$2,500,000 15-Year, 7½% Gold Notes

These notes are a direct obligation of the company, which operates the largest chain of general shoe stores in the U. S. In the last fiscal year, the earnings of the subsidiary companies, the shares of which are pledged as security, after full allowance of depreciation, etc., but before interest and taxes, were more than four times the interest charges on these Notes. Yield about 7.75%.

Send for detailed circulars on these attractive issues.

RALPH G. WOLFF & CO.
"BONDS FOR SAFE INVESTMENT"
H. W. Hellman Bldg., Spring at 4th
Phone: 14219 or 63944.

Series 20

"Good-will"

Good-will is undoubtedly an Asset; frequently it represents enormous sums spent in advertising a Trade Name or in general publicity.

When it appears upon a Balance Sheet it may have arisen through such actual expenditure, but more often it was originally set up to offset "watered" Stock—against which there were no real Assets.

Sometimes it has been merged with the Property Account, and is no longer separable.

At best it is an intangible asset of such a nature that the Investor should entirely disregard it.

When the "earning capacity" of a Company is being measured, the value of Good-will is automatically given full consideration; it deserves no more.

"Successful investing is a difficult problem. Competent, disinterested advice is helpful."

A·M·Clifford
Stock Exchange Building, Los Angeles — Investment Counselor and Financial Analyst

ODD LOTS

may be traded in actively through us either on conservative margin, or under the terms of the Monthly Investment Plan.

Descriptive leaflet and Market Suggestions upon request.

Make your commitments now before the market goes higher.

RAYMOND & CO.
New York Office, 60 Wall Street, New York, N. Y. — Telephone Pico 540 — 821 Stock Exchange Bldg., 639 S. Spring St., Los Angeles, Cal.

BOND & GOODWIN & TUCKER, Inc.
INVESTMENT SECURITIES, TITLE INSURANCE BLDG. TEL. BDWY. 78.

NEW YORK STOCK EXCHANGE

[BY A. P. NIGHT WIRE.]

NEW YORK, Nov. 30.—Bonds were the only stable features of today's active but inconclusive stock exchange session. Liberty issues, almost without exception, added to their sustained rise, and other seasoned bonds continued to strengthen, but the share list was hesitant or reactionary.

Oils, steels, equipments, chemicals, fertilizers and food specialties made gross recessions of 1 to 5 points. Prominent miscellaneous issues were lower by 1 to 3 points.

Heaviness of oils, which did not extend to Standard Oil of New Jersey and the European group, was accentuated by reports that Mexico contemplates an increase of the export tax.

Selling of rails seemed in the nature of a professional maneuver to create weakness in seasoned industrials. Reactions of 1 to 2 points in transportations were partly retrieved in the final hours. Sales, 750,000 shares.

Money rates were firm in connection with December disbursements, call loans opening at 5 per cent and advancing to 5½. Some easement of time funds was indicated by more liberal offerings of thirty and sixty-day accommodations.

Leading foreign exchanges rose substantially on announcement that the United States intends to participate in the proposed meeting of European bankers, which has for its object the stabilization of international credits. Sterling demand bills rose a fraction over $4 and all the continental quotations were higher by 7 to 15 points, the Dutch rate alone reacting.

Advances among Liberty Bonds ranged from 10 cents per $100 to more than $1, final prices easing, however, on profit taking. The same was true of the general bond list, in which realizing seemed a strong temptation. Total sales, par value, $22,850,000.

STOCK QUOTATIONS IN NEW YORK CITY.

[Furnished by Logan & Bryan, Members New York and Boston Stock Exchanges, 636 South Spring street, Los Angeles.]

NEW YORK, Nov. 30.—Following are the closing prices, sales, and high and low quotations today:

Total sales of stocks—763,400 shares.
Total sales of bonds—$24,441,000.
Money—Opened at 5 per cent; highest, 5½ per cent; lowest, 5 per cent; last loan, 5½ per cent; closed, 5½ per cent; ruling rate, 5½ per cent.

LATEST PRICES ON BUTTER AND EGGS.

LOS ANGELES, Nov. 30.—Produce Exchange closing prices: Butter, creamery extras, 48. Eggs, cases included, fresh extras, 55; case count, 53; pullets, 48; pewee pullets, 35. Cheese, California flats, 23@25.

SAN FRANCISCO, Nov. 30.—Butter extras, 45½; prime firsts, 44½; firsts, 41. Eggs, extras, 58½; extra firsts nominal; extra pullets, 46; extra pullets firsts, 45½; undersized pullets No. 1, 37. Cheese, California flats, fancy, 24; flat fancy firsts, 21.

NEW YORK, Nov. 30.—Butter firm; creamery higher than extras, 46@46½; creamery extras, 45½; creamery firsts, 38½@44½. Eggs irregular; fresh gathered extra firsts, 64@68; others unchanged. Cheese steady, unchanged.

CHICAGO, Nov. 30.—Butter higher; creamery extras, 46; firsts, 36@44; seconds, 33@35; standards, 38½. Eggs unchanged; receipts, 2924 cases.

DAILY TALK ON TRADE, FINANCE

(Continued from Tenth Page.)

for the promotion of foreign trade in a wide range of commodities.

TRADE CONDITIONS.

A week ago Bradstreet reports from Los Angeles registered wholesale and retail trade good with manufacturing, industry and collections fair. A round-up yesterday by Trade Talk based on purely local conditions tends to remove the fair items from the list and substitute therefor the term good. In the Los Angeles district current conditions warrant the good rating for wholesale and retail trade, manufacturing, industry, collections and crops.

OIL SITUATION.

The oil situation continues to show signs of improvement from the standpoint of the producer and middleman as well as from that of the investor whose interest is purely speculative. Crude has been steadily rising in price, and the end is not yet in sight. The field difficulties in California have been settled, and production is again on an ascending scale. Gasoline consumption has failed to show as much of a seasonal decline as had been expected, the lubricating market is strong, and the export trade is better.

AS SEEN BY OTHERS.

Most stocks have continued to display inherent strength on light transactions. A great part of the flow of business has been between traders who entertain opposing views as to the immediate future of the market. Reluctance to make fresh short commitments has, however, been shown, it having been demonstrated that the market is not well supplied with stocks, and that any concentrated buying movement easily brings a rally in prices. Under the circumstances it seems unlikely that the general level of prices will suffer any retrograde movement of importance, as plenty of buyers appear whenever stocks are offered at moderate recessions. As a matter of fact, nine stocks out of ten are still cheap, based on the better trade outlook, the more courageous attitude of the buying public and the vastly improved credit situation.—[Henry Clews.

NEW YORK CURB BONDS

[Supplied by Bond & Goodwin & Tucker, Inc., 1000 Title Insurance Building.]

Following are the New York curb prices for current and new issues of bonds widely held in Southern California:

CORPORATION. — Bid. — Asked.

FOREIGN.

NEW YORK CURB CLOSE.

[Furnished by Logan & Bryan, Members New York and Boston Stock Exchanges, 636 South Spring street, Los Angeles.]

NEW YORK, Nov. 30.—Closing quotations:

NEW YORK METAL MARKET.

[BY A. P. NIGHT WIRE.]

NEW YORK, Nov. 30.—Copper firm; electrolytic spot and near-by, 13¾; later, 13¾@13⅞. Tin easy; spot and near-by, 29.75; futures, 29.87. Iron steady, unchanged. Lead steady; spot, 4.70. Zinc quiet; East St. Louis delivery, spot, 4.70. Antimony spot, 4.35.

CALL MONEY.

[BY A. P. NIGHT WIRE.]

NEW YORK, Nov. 30.—Call money, firm; high, 5½; low, 5; ruling rate, 5; closing bid, 5; offered at 5½; last loan, 5. Time loans steady; 60 days, 5; 90 days, 5; 6 months, 5. Prime mercantile paper, 5@5¼.

FOREIGN EXCHANGE; NOMINAL RATES.

Following are the foreign exchange rates upon which local business was transacted yesterday, as furnished by the foreign exchange department of the Farmers' and Merchants' National Bank:

	Exchange rate. Over $100.
London, per pound sterling	$ 4.02
France, per 100 francs	7.15
Germany, per 100 marks	.48
Italy, per 100 lire	4.21
Holland, per 100 guilders	35.60
Sweden, per 100 kronor	23.65
Norway, per 100 kroner	14.35
Spain, per 100 pesetas	14.00
Czecho-Slovakia, per 100 kronen	1.13
Greece, per 100 drachmas	4.25
Bulgaria, per 100 leva	.70
Rumania, per 100 lei	.81
Belgium, per 100 francs	6.85
Jugoslavia, per 100 kronen	.30
Switzerland, per 100 francs	19.15
Serbia, per 100 dinars	1.08
Denmark, per 100 kroner	18.70
Finland, per 100 finmarks	1.97
Hongkong, per 100 local currency	55.25

Buying rates — Great Britain, sight, $3.98; Canadian, sight, $9.60 discount per $100.

E. F. HUTTON & CO.
MEMBERS
New York Stock Exchange and all leading exchanges.
643 So. Spring St. and Alexandria Hotel.
Pasadena Maryland Hotel
Santa Barbara: 1127 State St.
Home Office, 61 Broadway, New York City.
Private Wires Coast to Coast

A. H. CRARY & Co.
Members Chicago Board of Trade
Stocks, Bonds, Grain, Cotton
Direct Private Leased Wire.
119 W. 4th St., Los Angeles
65304 — Main 7559
129 West First Street, Long Beach.

LOGAN AND BRYAN
636 South Spring St.
Members All Leading Exchanges.
Private Wires Atlantic to Pacific
United States and Canada
Pasadena, Santa Barbara, Coronado

$60,000
CITY of GLENDORA
Los Angeles County, Cal.
6%
Water Extension Bonds

Tax Exempt in California. Exempt from Federal Income Tax.
Dated Jan. 1st, 1922. Denomination $1000 and $500. Maturing $1500 Annually, 1923-1962. Interest payable January and July 1st at Office of City Treasurer, Glendora, Cal.

Financial Statement
(as officially reported)

Assessed Valuation, 1921-22	$1,594,010
Total Bonded Debt (inc. this issue)	$189,500
Water Debt	105,000
Net Debt	84,500

Present Estimated Population, [illegible].

Maturities, 1923 to 1932, priced to yield 5.20
Maturities, 1933 to 1952, priced to yield 5.10
Maturities, 1953 to 1962, priced to yield 5.00

The City of Glendora, incorporated 1911, is situated in a very rich agricultural section of the fertile San Gabriel Valley, about twenty-five miles east of Los Angeles on the main lines of the Santa Fe and Pacific Electric Railroads.

The legality of this issue is subject to the approval of Messrs. O'Melveny, Milliken and Tuller.

WILLIAM R. STAATS COMPANY
Established 1887
GOVERNMENT, MUNICIPAL AND CORPORATION
BONDS
640 SOUTH SPRING STREET
LOS ANGELES
SAN FRANCISCO — PASADENA

Security's Bond List
Recommendations for December 1st Investment

Capital and Surplus $5,250,000
Resources - over $95,000,000

United States Liberty Bonds Bought and Sold

Corporation Issues

	Maturity	Price at Mkt. about	Approximate Yield
Armour & Co. 10-Yr. 7's	July 15, 1930	103	6.55%
Bethlehem Steel Marine Equip. 7's	Oct. 1, 1935	101½	6.85%
Canadian Nat. Rys.—Can. Nor. R. R. 6½'s, non-callable (Guar. Prin. and Int. by Dom. of Can.)	July 1, 1946	109	5.80%
Duquesne Light Co. 6's	July 1, 1949	100½	5.95%
General Petroleum Corp. 10-Yr. 7's	Feb. 15, 1931	103¼	7.00%
Grand Trunk Ry. of Can. 20-Yr. 7's (Guar. Prin. and Int. by Dom. of Can.)	Oct. 1, 1940	110½	6.05%
Los Angeles Gas & Elec. Corp. Gen. and Ref. 7's Series A	Mar. 1, 1926	101½	6.65%
Los Angeles Gas & Elec. Corp. Gen. and Ref. 7's "B & C"	June 1, 1931	104	6.45%
Miller & Lux, Inc., 1st Mtg. 7's	June 15, 1930	101¾	6.80%
Pacific Gas & Elect. Co. 5-Yr. Coll. Tr. Conv. 7's	May 1, 1925	101	6.70%
Pacific Gas & Elect. Co. 20-Yr 1st & Ref. Mtg. 7's	Dec. 1, 1940	107½	6.30%
Pacific Gas & Elect. Co. 20-Yr. 1st & Ref. Mtg. 6's	Dec. 1, 1941	99½	6.05%
San Joaquin Light & Power Corp. Unif. & Ref. Mtg. 7's	Mar. 1, 1951	104	6.65%
So. Calif. Edison Gen'l & Ref. Mtg. 6's	Feb. 1, 1944	99½	6.05%
Swift & Company 5-Yr. 7's	Oct. 15, 1925	101¼	6.65%
Swift & Company 10-Yr. 7's	Aug. 15, 1931	102¾	6.60%

Canadian Provincial Bonds

Province of British Columbia 6's	June 1, 1925	Mkt.	6.50%
Province of Manitoba 6's	Jan. 3, 1931	Mkt.	6.25%
Province of Ontario 5½'s	Mar. 1, 1925	Mkt.	6.25%
Province of Saskatchewan 6's	Jan. 15, 1925	Mkt.	6.35%

Foreign Government Issues

Argentine Government 7's	Oct. 1, 1923	100	7.00%
Belgian Government 7½'s	June 1, 1945	106¼	6.95%
Brazil Government 8's	June 1, 1941	103¼	7.65%
French Government 7½'s (non-callable)	June 1, 1941	96⅛	7.90%

BOND DEPARTMENT
SECURITY TRUST & SAVINGS BANK
SAVINGS — COMMERCIAL — TRUST
MEZZANINE FLOOR
MAIN BANK, FIFTH AND SPRING STREETS
LOS ANGELES

MODERN WAREHOUSING
Bonded for $100,000.00
A Public Utility

STORAGE — SPACE LEASED for
DISTRIBUTION — LIGHT MANUFACTURING
FORWARDING — OFFICES
CARTAGE — DISPLAY
Of Merchandise Only. — ASSEMBLING and PRIVATE WAREHOUSE

We unload, assort and place freight in your leased space for from 6c to 9¼c per Cwt.

Warehouse Receipts Issued—

You can offer your banker no better security than a warehouse receipt covering merchandise deposited in a public warehouse.

Insurance Rate 18c Per $100 Per Year

UNION TERMINAL WAREHOUSE CO.
Pico 75 — 747 Warehouse St. (7th & Alameda)

8% QUARTERLY FIRST MORTGAGES
on new buildings in the growing sections of the city and under 50% of property value, for sale for face and accrued interest. These buildings are insured and mortgages were recorded before construction was started, and are therefore first liens on the property. Mortgages from $1800 up.
Albert E. Coger
1030 Stock Exchange Bldg.
Phone 62150. 639 S. Spring St.

You can trade with us in odd lots (lots) 1000 bushels and up. $25.00 will open an account. Every cent advance makes $10.00 profit on each 1000-bushel trade. Write for information, or call
R. B. Dorney & Company
Main 45. 300 Stock Exchange.

CLASSIFIED INDEX.

LOST AND FOUND ... 12
SPECIAL NOTICES—Miscellaneous ... 12
PERSONALS—Business ... 12
CHRISTMAS SPECIALS ... 12
BUSINESS ANNOUNCEMENTS ... 12
EDUCATIONAL ... 12
WANTED—Help, Male ... 12-13
WANTED—Help, Female ... 13
WANTED—Help, Male and Female ... 13
WANTED—Agents and Canvassers ... 13
EMPLOYMENT AGENCIES ... 13
WANTED—Situations, Male ... 13
WANTED—Situations, Male, Female ... 13
WANTED—To Rent ... 13
TO LET—Rooms ... 13
TO LET—Flats ... 13-14
MOVING, TRANSFER, STORAGE ... 14
TO LET—Apartments ... 14
TO LET—Houses ... 14
TO LET—Country, Suburban Houses ... 14
TO LET—Beach Property ... 14
TO LET—Stores, Offices, Etc. ... 14
TO LET—Flats, Apartments, Houses, With Furniture and Lease For Sale ... 14
FURNITURE ... 14
MUSICAL INSTRUMENTS ... 14-15
MACHINERY ... 15
FOR SALE—Miscellaneous ... 15
WANTED—Miscellaneous ... 15
SWAPS—All Sorts ... 15
AUTOMOBILES—Miscellaneous ... 15-16
HORSES, MULES, CATTLE, ETC. ... 16
POULTRY, PET STOCK, SUPPLIES ... 16
HOUSES—For Sale ... 16-17
HOLLYWOOD—Miscellaneous ... 17
GLENDALE—Miscellaneous ... 17
PASADENA—Miscellaneous ... 17
CITY LOTS—For Sale ... 17
APARTMENT, FLAT PROPERTY ... 17
BUSINESS PROPERTY ... 17
INDUSTRIAL PROPERTY ... 17
INCOME PROPERTY ... 17-18
SUBURBAN PROPERTY ... 18
BEACH PROPERTY ... 18
COUNTRY PROPERTY ... 18
MOUNTAIN, CANYON PROPERTY ... 18
EASTERN, NORTHERN PROPERTY ... 18
GOVERNMENT LANDS ... 18
OIL PROPERTY ... 18
ORANGE, LEMON, WALNUT GROVES ... 18
POULTRY RANCHES ... 18
REAL ESTATE—Miscellaneous ... 18
WANTED—To Purchase Real Estate ... 18
FOR EXCHANGE—Real Estate ... 18
MONEY TO LOAN ... 18
MONEY WANTED ... 18
MORTGAGES, TRUST DEEDS ... 18
STOCKS AND BONDS ... 18
MINES AND MINING ... 18
HOTELS AND ROOMING-HOUSES ... 18-19
APARTMENT-HOUSE BUSINESSES ... 19
BUSINESS INVESTMENTS—All Kinds ... 19
BUSINESS CHANCES—Many Kinds ... 19
PARTNERS WANTED ... 19
BUSINESS CHANCES WANTED ... 19
LEGAL NOTICES—Of All Kinds ... 19
TOO LATE TO CLASSIFY ... 19

CLASSIFIED RATES.

(Effective December 1, 1921.)

Minimum space, 2 lines, estimate six average words to each full line.

18 cents a line, each daily insertion.

22 cents a line each Sunday.

16c daily and 22c Sunday on 3 to 6 consecutive insertions.

15c daily and 22c Sunday on 7 to 29 consecutive insertions.

15c daily and 21c Sunday on 30 consecutive insertions.

For all classifications except those listed below.

Strictly "Situations Wanted" advertisements, 10c a line daily and Sunday; minimum charge 20c; 15c a line 3 to 6 consecutive times; 14c a line 7 or more times. Advertisements for the subheadings "Carpentering, Painting, Paperhanging," "Dressmakers and Seamstresses" and "Nurses" are not classed as Situation Wanted advertising and will be charged for at the general classified rates of 18c a line daily and 22c Sunday, with reductions for consecutive insertions as quoted above.

Rates 20c a line daily, and 30c a line Sunday for advertisements under the heading of "Society Meetings," "Personals," "Special Notices," "Stocks and Bonds," "Street Improvements Bonds," "Money to Loan—(except on Real Estate)," "Physicians," "Medical," "Sanatoriums" and "Baths and Massage." Minimum charge 40c daily and 60c Sunday. 18c daily and 28c Sunday 3 to 29 consecutive insertions; 17c daily and 25c Sunday, 30 consecutive insertions.

Employment Agencies advertising under Employment classifications, 20c a line daily, 40c a line Sunday. 20c daily and 30c Sundays 3 or more consecutive times. $7.50 a line, 30 consecutive times.

All classified advertising from foreign territory (everything outside of Southern California) 20c a line daily, 30c a line Sunday. Minimum charge 40c daily, 60c Sunday.

The Times cannot guarantee accuracy or assume responsibility for errors of any kind occurring in telephoned advertisements.

Advertisers should retain receipts given by The Times for payment of Want Ads, so mistakes can be rectified without them.

Advertisements ordered for insertion in the Daily Times cannot be countermanded after 6 p.m.

Advertisements ordered for insertion in the Sunday Times cannot be countermanded after 12 m. (noon) Saturday.

Rates for display advertising will be furnished on request.

The Times will not be responsible for more than one incorrect insertion of any advertisement ordered for more than one time.

The inadvertent omission or incorrect publication of advertising will be rectified only by cancellation of the charge made for the service rendered.

FRIDAY, 3 P.M., is closing hour for the early issue of the Sunday Times.

TIMES WANT-AD SUPREMACY.

THE TIMES averages 1000 more Want-Ads per day than any other newspaper in Los Angeles, while on Sunday it leads the second Sunday paper by an average of — per cent. All Want-Ad readers are attracted by this stupendous variety of offerings. In fact, it is well recognized that no matter what newspaper a man subscribes to, he invariably reads THE TIMES when seeking Want-Ad information.

LOST AND FOUND.

Los Angeles Times' stupendous circulation GAIN OVER last year: DAILY GAIN over 25,000 copies, or 31%; SUNDAY GAIN over 42,000 copies, or 33%.

ANIMALS lost or strayed will be taken care of for a reasonable time if brought to S.P.C.A., 1412 S. San Pedro st. To make inquiry Phone 22142. Also if owners of animals no longer desiring to keep them will bring them to S.P.C.A. we will try to find good homes for them among members of the S.P.C.A.

BAG lost or stolen. Black silk, containing black silk purse, gold corners, $30 currency, gold vanity case octagon design, tortoise shell cigarette holder, diamond monogram. Keep money as reward, return articles to DARBY HOTEL, no questions asked. SOUTH 693.

BAG lost, Sunday night, brown hand-bag, either on Van Ness ave., Vernon ave. or Vermont ave. Contents include Glendale school registers and report cards and some clothes. PHONE 799[illegible]. Liberal reward.

BAG—Lost—Beaded bag Monday eve. on 12th st., near Magnolia ave., or in front of 1140 ELDEN AVE. West 1213. Reward.

BRINDLE BULL DOG—Lost. License tag 3[illegible]. Tip of ear broken over; mole under chin. Reward. Phone 558709.

BROOCH—Lost. Gold, set with onyx. Reward. WIL. 1868.

DIAMOND RING—Taken from women's lavatory, Rosslyn Hotel, Monday, about 8:30 p.m. Reward if returned to 777 COLLEGE ST.

DOG—Lost. BOSTON BULL. Brindle color. Defect in right eye. Please return 414 WINDSOR BLVD., or Phone 567395. Reward, $25.

DOG—Lost. On Sunset and Gower, Hollywood, Monday night, brown Pekingese dog. Reward offered. No questions asked. GEORGE GIBSON, 1947 W. 42nd Place.

DOG—Lost, about 1 week ago, Airedale puppy, about 6 months old. Female. Black back. Answers to name of Bush. 1816 N. BROADWAY. Reward.

DOG—Lost, dark brindle, 4 white feet, white markings on face and breast; license tag on collar, No. 11408. Reward. PHONE 79644.

DOG—Lost or stolen, small brown Pekinese male dog, $30 reward. 1947 W. 42ND PLACE. Phone 62401.

DOG—Lost. Brindle white female Boston terrier. Reward. 57234. 2310 HIGHLAND AVE.

DOG—Lost — Friday morning. French poodle, license tag 11264. '21. Reward. [illegible]

DOG—Found, small black and white female dog, short haired. MAIN 744.

EARRING lost, gold with black jet pendant, set with chip diamonds. Valuable as heirloom. Reward. CALL 41251.

FUR — Lost, 2-piece "Stone Martin" choker, from New York Store to Grauman's Rialto or in Rialto, Wednesday afternoon. Generous reward. 579007.

FUR lost; large square Skunk collar, brown taffeta lining. Liberal reward, no questions asked. 708 ANGELENO, San Gabriel.

FUR—Lost, Brown. On Bdwy. or L. 2nd. Nov. 21. Return 1326 E. 21ST. So. 2059-W.

GRIP—Lost, black, on Thanksgiving at 2 p.m., containing baby's necessaries. Please phone 555[illegible]. Reward.

GUN machine and stand. Reward for return. Taken from 5404 S. Hoover. Address M, box 116, TIMES OFFICE.

HANDBAG—Lost—On York blvd. car, 9 o'clock Monday night, containing papers with MRS. SMITH'S address. Reward. 56434.

HORSE—Strayed. A mare, white stripe on face, brand "E" on neck, mane cut short. Tele. COVINA 167.

HORSE lost, 1400-lb. roan. MOON, 1833 3rd ave. 71826.

MARE—Lost. Blazed face, sorrel mare with E brand on neck. If found phone COVINA 167.

MONEY—Found—Sum of money near Santa Barbara and Woodlawn. PH. So. 187.

OVERCOAT taken from Ford sedan front of 230 South Los Angeles St. $10 reward, and no questions asked, for return to 230 S. LOS ANGELES ST.

PIN—Lost. Round gold set with pearls, diamond in center. Lost bet. 5th and Hill and Vermont and 9th. Reward. WIL. 5419.

PIN—Lost. Masonic 32nd, Sunday near Exposition Park. L. Corson, Toledo, O., engraved on charm. Reward. 2107 W. 29TH ST. West 7438.

PURSE—Lost, small black purse containing $22 and platinum carved wedding ring. On Grand ave. car. $10 reward. Tel. 67084 or WILS. 5706.

RING lost, 14-carat, T.B.M. Reward $4. LEO MARICH, 747 Yale st.

LOST AND FOUND.

Los Angeles Times' stupendous circulation GAIN OVER last year: DAILY GAIN over 25,000 copies, or 31%; SUNDAY GAIN over 42,000 copies, or 33%.

RING—Lost at Bimini Baths, Saturday afternoon, ½-carat diamond ring set in green gold. Finder will please phone 595044. Reward and no questions asked.

RUGS found; roll of rugs; owner can have same by identifying and paying for this ad. 987 MANZANITA AVE.

SCARF—Lost—Mink scarf, Monday near Clinton and Western ave., or Western ave. car or Seventh and Broadway. Finder please phone HOLLY 4627. Reward.

SUIT CASES — Stolen—Two taken from car at Fifth and Hill Sunday night; Liberal reward offered for return of Bibles, books and notebooks. No questions asked. 332 W. 69TH ST. Vermont 3369.

TICKET Lost—Los Angeles to Deadwood, S. Dakota; lost in Westlake Park, Nov. 29. Henry Robinson, name on ticket. Dated Oct. 16. Reward. 514 GLADYS AVE., Room 16.

TOW ROPE—Found. On San Pedro st. at 5th. Phone 41128.

WRIST WATCH — Found in Los Angeles, Saturday, Nov. 19. Phone Colorado 7862 or call 481 W. MONTANA ST., Pasadena.

SPECIAL NOTICES.

Miscellaneous.

MAKE ME PROVE IT.
It's SKILL, not Price That Counts.
I will tell you what and where your trouble is without asking a question.
C. C. PETERSON, CHIROPRACTOR.
506 to 509 Homer Laughlin Bldg.
315 S. Broadway.
Hours 10 to 5.
Also Mon., Wed., Fri., 7 to 8 p.m.
PHONE 67842.

Baths and Massage.

MELROSE MINERAL BATHS.
Drink and bathe in this remedial, healing mineral water. It is liquid sunshine. It sparkles and foams like champagne; keeps you young. Hot baths and treatments for rheumatism, neuritis, colds, poor circulation, sciatica, stomach, liver, kidneys, bladder, heart, nervous and female troubles. Electric, medical, spinal treatments. Operators both sexes. Doctor's advice free. MELROSE AVE. AND GOWER ST. W. 6th st. car line direct to Springs. Holly 5404.

SWEDISH massage, cabinet sweats, oil rubs, electric treatments, bath, vibration. Graduate nurses, both sexes. 228 UNION LEAGUE BLDG., 2nd and Hill. Established 8 years. 62021.

MASSAGE, oil treatments, high-frequency d'Arsonval current, Sinusoidal, to assist nature bring the body back to normal. TRAINED NURSES both sexes, assisting. 305, 126 W. THIRD ST. Main 2448.

WHITNEY'S restful, curative massage, cabinet sweats, oil rubs, vibration, professional masseur and masseuse. Hours 9 to 9. 705 UNION LEAGUE BLDG. Pico 4529.

SULPHUR STEAM CABINET B-A-T-H-S MASSAGE AND MANICURING PARLORS. Operators for ladies and gentlemen. 61758. 206 UNION LEAGUE BLDG., 2nd & Hill.

MASSAGE, baths, electric treats., $1 up. Open evenings & Sun. Oprs. both sexes. 418 DELTA BLDG., 426 Spring. 14298.

STAR Japanese baths and massage. Internal baths, scrub baths, oil rubbing. (Operators both sexes.) 213 N. SAN PEDRO.

BATHS, MASSAGE, SWEATS, ATTENDANTS BOTH SEXES, 9 A.M. to 7 P.M. 907 S. HILL ST. SUNDAY, 9 to 4.

ANNA ANDERSON, physical culture exercises in connection with massages. 218 S. Bdwy., Rm. 215. Open both sexes.

DR. JOS. ANDERSON, masseur, at your home. PHONE 22305.

MASSAGE, baths, sweats, $1 up. Opr. both sexes. Grad. masseuse. 744½ W. 7TH.

MINERAL baths. Professional masseuse. 159 N. PARKWOOD, Pasadena.

MASSAGE, elec. treatments, ladies only, 537-8 San Fernando Bldg. CARRIE LAMBERT.

GEO. WALDSCHMIDT, Graduate Masseur, scientific treatments at your home. 60031.

Medicinal.

DRS. SHORES & SHORES. The Reliable Specialists. Catarrh, deafness, head noises, asthma, rheumatism, eczema, piles, epilepsy, goiter and other CHRONIC DISEASES of nerves, blood, skin, lungs, heart, stomach, bowels, bladder, kidneys, liver, a specialty for 28 years. Advice free. 602-3-4 Lissner Bldg., 524 S. Spring st., Los Angeles. Office Hours, 9 to 5; evenings, 7 to 8; Sundays, 10 to 12.

GENITO-URINARY CLINIC.
Monday, Wednesday and Friday at 6:30 to 7:30 p.m. Specialists in charge. COLLEGE OF OSTEOPATHIC PHYSICIANS AND SURGEONS, 721 S. Griffin ave. N. Main st. car to Griffin ave.

MEN, special, GERM or INFECTIOUS disorders, strictly reliable. Treatments $1, pay as received. DR. EDWIN RAYMOND, 650 S. Olive. Hours 10 to 4; Sunday, 10 to 12; evenings 6 to 7.

THE ANGELES CLINIC, Inc., 321 W. Third. Phone Main 7702. All departments of medicine and surgery. Hours 11 to 1 daily. Also Mon., Wed. and Fri. evenings, 6 to 7. Free clinic for worthy poor.

DR. H. SILVERMAN, formerly assistant to Dr. Heinrich Lorzing of Dresden, Germany, eczema and kindred skin and blood diseases a specialty. Office hrs. 1 to 5; eve. 7 to 8. 204-5 GROSSE BLDG., 6th and Spring.

DOCTOR FOR MEN—Specialty 20 years. New methods. Free exam. Permanent results. 219 DOUGLAS BLDG., 3rd & Spring.

PILES, fistula, etc. Easy treatments. No detention from work. Permanent results. 810 DOUGLAS BLDG. Phys. & Surg. 9-5. 15559.

OSTEOPATH, Dr. Anna M. Fuller, 405 S. Hill, Room 608. Pico 259.

WOMEN'S diseases. All troubles. Specialist. 418 CALIFORNIA BLDG., 2nd and Bdwy.

Chiropractic.

CHIROPRACTIC— —CHIROPRACTIC
12 ADJUSTMENTS, $10.
A. H. GREENFIELD, D.C., PH. C.
MARY GREENFIELD, D.C., PH. C.
Consultation and booklet free.
428 Bryson Bldg., 145 S. Spring. M. 1229.

CHIROPRACTIC. 12 adjustments, $10.
Be free from Pain and Sickness.
Enjoy Every Moment of Your Life.
THOS. B. CROW, D.C.,
217-218 BRYSON BLDG., 145 S. Spring.

PAIN IN THE BACK, LUMBAGO, SCIATICA relieved by one adjustment at small charge. S. G. OWEN, the painless chiropractor, 303 FROST BLDG., 145 S. BDWY. 67986.

CHIROPRACTIC TREATMENTS. KENNETT CHIRO-COLLEGE, 12 FOR $5. 410 UNION LEAGUE BLDG.

FREE Chiropractic Treatments. DR. CALE, President, 361 S. Hill. 15606.

Sanatoriums.

BALBOHEM Out-of-Door Health and Rest Home founded 1911. 624 Glorietta Blvd., Coronado. Open-air gymnasium, electric light cabinet and sun baths, Swedish massage, individual screened-in cottages. We not only receive people in convalescence but also those who desire a change or rest.

WOMAN Physician can accommodate few more convalescent cases in her beautiful suburban home. Best of food and care. Rates reasonable. COLORADO 2924.

NURSE will care for patient in her home, special attention to diet, good care. Doctor's reference. 79592.

NURSE will care for nervous or mild mental patients in her home, good food and care. Doctor's reference. PHONE 79692.

HOME OF REST, FOR INVALIDS,
184 N. IVY AVE.,
Phone Blue 199. Monrovia, Cal.

EXCLUSIVE home, with trained nurse, for aged and invalids. PHONE 26769.

DELIGHTFUL rest home for convalescent, chronic, etc. PHONE 271369.

Detectives.

RICHARD H. TAYLOR, formerly division chief U. S. Secret Service. Private consultations free. Suite 502-3 International Bank Bldg., 66749. Res. Holly 5980.

DETECTIVE, 5 languages, expert criminal cases. 213 N. GRAND. Miller.

Auto Trips and Travel Offers.

GOING to San Diego? Chauffeur wants transportation this week. Know the road and races. Chauffeur, 75532.

SAN FRANCISCO and Oakland, 1-day trip, private party, Packard car. Apply Room 254 HOLLENBECK HOTEL.

OAKLAND, Sat.; Sedan; take 3 passengers, reas. Like someone to drive part time. (Dodge.) BOYLE 2858, 8-9 a.m., 7-8 p.m.

SAN FRANCISCO, private car. Will take 3; reasonable, Friday, 6 a.m. PICO 644.

PRIVATE party going Friday and Sunday to San Francisco, $9. 53609.

PERSONALS Business.

PERSONAL—
WHY WORRY? CONSULT
MME. TREMAINE.
PERSONAL ADVICE DAILY.
754½ S. SPRING ST. HRS. 10 TO 5.

PERSONAL—
WHO OWES YOU?
We collect anywhere. FREDERICK RAY, 517 Merritt Bldg., 8th & Bdwy. Bdy. 6329.

PERSONAL—The most money your diamond will bring will be paid by
J. C. FERGUSSON,
206-7 Haas Bldg. 7th and Broadway.

PERSONAL — Photograph painting that's different, heavy oils used, prices reasonable. Worth while work. 907 CENTRAL BLDG. 14238.

PERSONAL—Wish to recover old violin, markings, birdseye maple back and Stainer label inside. MR. GRAY, 63336. 311 Haas Bldg.

PERSONAL—Fine Bolivia coats, $27. Factory samples. 340 HOTEL LANKERSHIM, this week.

PERSONAL—Free booklet worth its weight in gold, how C. P. Aycock cured himself of consumption. 419 DELTA BLDG.

PERSONAL—CONSULT CLARKE.
READING ROOM OPEN 10 TO 7:30.
427 S. ALVARADO, OPP. WESTLAKE PK.

PERSONAL—Cancer specialist, by appointment only. DR. G. O. MORSE, 372 W. Vernon ave.

PERSONAL—For particular people, Earle Wallace Studio of Dance Arts, smart ballroom dancing. 2520 W. 7TH. Wil. 2060.

PERSONAL—Who owes you? No collection, no charge. HITTSON, 510 Bryson Bldg.

PERSONAL—REV. CHARLES NEWMAN, N. S. A. Ordained Adviser. Hours 10 to 5. 705 W. SIXTH ST.

PERSONAL—Ladies, your choice of my high-grade sample hats, $3.50 each. Balance at $2.95. 340 LANKERSHIM HOTEL.

PERSONAL—Strangers' Social Club meets tonight at 7:30, Caledonia Hall, 119½ S. Spring.

PERSONAL—WHY WORRY? CONSULT MME. WORRELL, TEACHER, READER ON LIFE'S AFFAIRS. 753½ S. HILL.

PERSONALS Business.

Los Angeles Times' stupendous circulation GAIN OVER last year: DAILY GAIN over 25,000 copies, or 31%; SUNDAY GAIN over 42,000 copies, or 33%.

PERSONAL—
THE BIGGEST LITTLE JEWELRY STORE IN TOWN OFFERS
SOMETHING DIFFERENT.
Gent's ribbon Waltimore with knives attached, $3.50.
Something everyone will not give him for Christmas.
EMMA C. FLEMING,
655 S. HOPE ST.,
NEXT TO YE BULL PEN INN.

PERSONAL—OPEN HOUSE
OF
THE MERRY-THE-WHILE PARTIES.
Sat. eve. Dec. 3, 8 p.m. Ramona Hall, 349 S. Hill st., for cultured, refined people who seek congenial companionship and pleasant evenings; varied amusements and dancing. Ages 20 to 45. Membership solicited. Further information. PHONE 61069 after 6.

PERSONAL—WHEN IN DOUBT CONSULT
MADAME ROSE.
ALL AFFAIRS, BUSINESS OR DOMESTIC.
PALMIST, GIFTED CLAIRVOYANT.
HOURS 10 TO 8. OPEN SUNDAYS.
507 W. 9TH, NEAR HILL. PHONE 64498.

PERSONAL—
This is YOUR LAST OPPORTUNITY to join us on the best oil proposition at Huntington Beach. Let ownership with royalty.
P. J. HANUS,
301 Security Bldg.
Telephone 63465.

PERSONAL—To let to doctor or dentist, 2 large nice sunny rooms with use of reception room, on 10th floor, Broadway Central Bldg., 424 S. Broadway. Rent $45, including stenographer, telephones and office nurse. Call DR. RALPH HAGEN, Room 1009.

PERSONAL—Experienced salesman, ability and personality, wants manufacturer's line for Texas territory, where her husband travels for Eastern concern. Hosiery, corsets, women's ready-to-wear preferred. Address W, box 66, TIMES OFFICE.

PERSONAL—"What every woman should know." Lecture by the "Colonial Dame." All ladies invited. Friday, December 2, 2:30 afternoon, Symphony Hall (Blanchard Hall), 232 SOUTH HILL. 25 cents. Bring your friends.

PERSONAL—REV. CHARLES NEWMAN,
N.S.A. ORDAINED SPIRITUALIST,
CONFIDENTIAL, RELIABLE AND TRUTHFUL ADVICE ON ALL AFFAIRS OF LIFE. HOURS 10 TO 5.
705 W. SIXTH ST.

PERSONAL—Wanted, the address of George Blakeslee King. Want you to be the sales manager for a new automobile accessory. Big thing. $200 guaranteed. Address M, box 204, TIMES OFFICE.

PERSONAL—
CHARLES W. LEE, Most Reliable,
Personal Advice Daily,
10 to 5.
1140 S. GRAND AVE. 12273.

PERSONAL—EDWARDS CHARLES,
ORDAINED ADVISER
AND HEALER,
CONFIDENTIAL ADVICE,
726 S. HILL ST.

PERSONAL—
WHEN IN DOUBT CONSULT
MADAME ADAIR,
2118 S. GRAND AVE.
By appointment. South 2973-R.

PERSONAL—Ladies, ask your druggist for Chichester's Pills, the Diamond Brand, for years known as the best, safest, always reliable. Take no others. Chichester's Diamond Brand Pills are sold everywhere.

PERSONAL — Refined, middle-aged widow wants management of modern apt.-house. Experienced. References. Phone Holly 4[illegible], or address F, box 211, TIMES OFFICE.

PERSONAL—
J. HENLEY,
OLDEST IN THE CITY.
Reliable advice daily on affairs of life.
245½ S. SPRING.

PERSONAL—Ladies, wear false eyelashes non-detectable, money returned if not satisfied. Price $3 per pair. State color. BOX 6, MEADOW, WYOMING.

PERSONAL—Finest Xmas gift, an income producing certificate, not oil well or gold mine, strictest investigation costs nothing. 78071.

PERSONAL—Private party has money to loan. 328 L. A. STOCK EXCHANGE.

PERSONAL—I repair, buy, sell, exchange anything electrical. 744 S. Spring. 16810.

PERSONAL—Will buy diamonds, pay cash. M. LIGHT, 909 Title Guar. Bldg. 65061.

PERSONAL—Robert Johnston, formerly of St. Paul, please call PICO 1770, Room 300.

PERSONAL—Psycho-Analysis removes the cause of worries. 1108 W. 17TH. 271786.

PERSONAL—Have you a patent for sale? See us. 328 L. A. STOCK EXCHANGE.

PERSONAL—Liberty bonds, W.S.S. cashed. No delay. 210 Wright-Callender Bldg.

PERSONAL—Will buy diamonds for cash. PALACE GEM JEWELRY CO., 406 S. Hill.

CHRISTMAS SPECIALS

Diamonds and Jewelry.

DIAMONDS— —DIAMONDS
WHY PAY
TOP-NOTCH PRICES?
WE SELL PICK-UPS FROM
50 TO 100 PER CENT
BELOW RETAIL PRICES.
Anything in diamonds or diamond jewelry ranging in price from $50 to $5000.
DIAMOND SOLITAIRES
DIAMOND PLATINUM WRIST WATCHES
DIAMOND FLEXIBLE BRACELETS
DIAMOND PLATINUM BAR PINS,
and many other articles in the diamond line, too numerous to mention. Come and be convinced.
YOUR MONEY BACK
IF NOT SATISFIED.
M. WEINSTEIN,
ROOM 601, TITLE GUARANTEE BLDG.
FIFTH AND BROADWAY.
(6TH FLOOR, NEXT TO ELEVATOR.)

PERFECT GEMS—
FOR CHRISTMAS
RECENT UNREDEEMED PLEDGES ENABLE US TO SELL FAR BELOW RETAIL PRICES.
TAKE ADVANTAGE OF THE EXCEPTIONAL VALUES WE HAVE TO OFFER IN DIAMOND RINGS, DIAMOND AND PLATINUM WRIST WATCHES AND JEWELRY OF ALL KINDS, NEW OR USED.
MARKWELL & CO.
300 CITIZENS NATL. BANK BLDG.
FIFTH AND SPRING STS.

Phonographs.

XMAS SPECIAL—
BRUNSWICK OUTFIT—$110.
This outfit includes our Model 200 Brunswick at $100 and $10 worth of records. Pay $11 cash, the balance as low as $1.50 per week. Other outfits from $65 up. Buy your Brunswick from this old exclusive Broadway Music House.
B-A-R-N-E-S M-U-S-I-C C-O-M-P-A-N-Y,
231-233 SOUTH BROADWAY.
PHONE 10785. OPPOSITE CITY HALL.

Pianos.

CHRISTMAS SPECIAL—
NEW LEXINGTON PIANOS, $365.
Mahogany, walnut or oak; fine instrument, made by one of America's oldest makers. Easy Xmas terms. Other new pianos, Hallet & Davis, Schubert, Behning, Conway, etc., and Gulbransen player pianos from $495 and up. Terms.
B-A-R-N-E-S M-U-S-I-C C-O-M-P-A-N-Y,
231 SOUTH BROADWAY.
PHONE 10785. OPPOSITE CITY HALL.

Pigeons, Birds, Etc.

L. M. GRIDER'S BIRDLAND.
Select your birds and pets for Christmas now.
You will find a wonderful stock of birds, dogs, cats, etc., and everything they need. 1301 CENTRAL AVENUE. (Take Central avenue car.)
216 MERCANTILE PLACE (just off Broadway.)
Phone orders MAIN 345—MAIN 2169.

Sewing Machines.

SEWING MACHINES
FOR XMAS
ON TERMS $3 A MONTH.
We have the largest assortment of new and second-hand sewing machines in the city and will sell you any kind of make on terms as low as $3 per month. We have Singers, Whites, Wheeler & Wilson, New Home, Standard, Domestic, Free, Davis, Eldridge and Wilcox & Gibbs. Some of which are marked to sell as low as $15.00, $17.50, $20.00 and up. We rent all makes of machines, including the portable electric, by the week or month. Needles, parts and repairs for all makes. NEW METHOD SEWING MACHINE CO., 827 S. Spring st. Phone Main 1718, 11415. P. S.—Our easy payment plan enables you to see what the machine is before you pay for it. See the point?

Mirrors.

A USEFUL gift. Polychrome framed mirrors, $2.50 up (wholesale price.) AMERICAN GLASS CO., 109 N. L. A. st. 65823.

BUSINESS ANNOUNCEMENTS.

Miscellaneous.

GIRLS WANTED — Must not have weak hearts. To volunteer to be sawed in half by Servais Le Roy. Must have necessary physical qualifications. Positive guarantee against fatality. Apply LE ROY, Orpheum Theater now.

1000 BUSINESS cards, $2; good stock; all kinds printing. 915 W. 6th st. Bdwy. 1408.

BUSINESS ANNOUNCEMENTS.

Los Angeles Times' stupendous circulation GAIN OVER last year: DAILY GAIN over 25,000 copies, or 31%; SUNDAY GAIN over 42,000 copies, or 33%.

Miscellaneous.

PHONOGRAPHS REPAIRED—
Expert factory man, familiar with all makes of phonograph motors. Reproducers repaired and tuned up. Cabinets refinished and polished.
STRADIVARA PHONOGRAPH SHOP,
701 W. 6th st. Pico 3780.

WATCH HOSPITAL—
142 S. BROADWAY.
3 DOORS SOUTH OF "THE HERALD," will repair any American watch for $1, no matter how badly broken; guarantee time keeping qualities for 2 years; Watch material sold at wholesale. Bring ad.

QUALITY BUSINESS CARDS—
Fine quality kid or linen finish, regular size business cards, printed right, 500 for $2 or 1000 for $3.50. Phone or call at the PHILATELIC PRESS, 542 S. Spring. Quality printing of every description at reasonable prices.

SPECIAL— REX DYE WORKERS.
SUITS DRY OR STEAM CLEANED, $1.
119 W. 23RD ST. PHONE 21627.

L. A. CEMENT CONTRACTOR.
FIRST-CLASS GUARANTEED JOB.
PHONE SO. 6297-J.

FROM garret to cellar in 1 day; windows, woodwork, rugs cleaned, floors waxed. THE ACME CLEANERS. Pico 1680.

LOS ANGELES CAN CO. 305-313 N. Ave. 20. PHONE LINCOLN 380.

Attorneys and Counselors.

C. C. CASWELL, ATTORNEY.
ADVICE FREE.
General Practice. Private. Confidential.
406 WESTERN MUT. BLDG., 321 W. 3rd.

FREE LEGAL ADVICE—
A. G. REILY, ATTORNEY.
Suite 406, Western Mutual Life Bldg., N.E. cor. 3rd and Hill sts. Bdwy. 2804.

ALL legal matters. Advice free. 340-341 DOUGLAS BLDG., 3rd, Spring sts. Ph. 63942. Open eves. 8-9; Sundays, 1-3 p.m.

FREE advice husband, wife, property, damages, personal injuries, specialty. Open eves. 6-9. SUN. 546 Douglas Bldg.

W. R. BARNES, the Poor Man's Attorney, 352-3 WILCOX BLDG., 2nd and Spring.

Contractors and Builders.

THOS. R. MORRISON—
GENERAL CONTRACTOR,
1122 PACIFIC MUTUAL BLDG.,
SIXTH ST. AT GRAND AVE.
DESIGNER AND BUILDER.
WE WILL DESIGN AND BUILD TO YOUR IDEAS, ALL TYPES OF CONSTRUCTION, INCLUDING RESIDENCES, BUNGALOWS, INCOME PROPERTY, FOUR-FAMILY FLATS, DOUBLE BUNGALOWS, DUPLEXES, APARTMENT-HOUSES.
PLANS, SPECIFICATIONS, ESTIMATES FURNISHED. WE HAVE PLENTY OF MONEY FOR FINANCING.
THOS. R. MORRISON,
GENERAL CONTRACTOR,
1122 PACIFIC MUTUAL BLDG.,
SIXTH ST. AT GRAND AVE.

ATTENTION, SUBDIVIDERS!
I build first-class 5-room modern houses, cement foundation, plastered, hardwood floors, woodstone sink, 5 plumbing fixtures, painted 2 good coats, colors to suit in blocks of 5 or more at $1650 each; 4 rooms, $1550. Large companies looking for housing facilities should consult me at once. Now engaged in completing 30 and open for new business. Write or call and inspect my work.
EARL NEWMIRE,
1800 E. Nadeau. 301 California Bldg.
Phone 60[illegible].
P. E. red car So. on Main st. (6c fare) Nadeau, walk one block east.

WE ARE BUILDERS, ARCHITECTS AND ENGINEERS.
NOT A DISSATISFIED CUSTOMER. THERE MUST BE A REASON.
15 years' experience building and designing homes, flats, apartments and other buildings. We can finance any reasonable proposition. Sketches and estimates free. We guarantee to satisfy you.
SOUTHLAND CONSTRUCTION CO.,
519-520-520-O I. W. Hellman Bldg.
Tel. Broadway 1778. Pico 562.

LOKOST building system: better buildings at lowest consistent cost; money furnished. 432 MASON BLDG. Phone 15516.

DO YOU own a lot? We finance and construct at a saving to you. Nothing too large or two small. Plenty of 7 per cent building money. UNITED CONSTRUCTION CO., 515 Baker-Detwiler Bldg. Phone Pico 2821 or 14002. We have our own lumber mills, therefore only one profit, from forest to you.

LET ME BUILD, FINANCE AND DESIGN YOUR
HOUSE, FLAT OR APARTMENT.
I CAN SAVE YOU MONEY.
B. W. CROWE,
427 STORY BLDG. BDWY. 7708.

WE WILL HELP YOU FINANCE.
Our 2, 3, 4 and 5-room houses; also duplexes, from $1100 to $3000. We build them complete ready to move in. No extras. R. W. CLARK, 708 P. E. Bldg. 62158.

LET ME BUILD YOUR HOME.
I will design and help finance. Plans, specifications furnished. 5618 MONETA. Phone 29610, ask for MR. BROCK.

FLATS, APARTMENTS, BUNGALOWS
In great demand. We specialize in income property, can make your money earn 20 per cent. Plans, specifications free. We furnish money and tenants. Phone 31883. We call. INVESTERS' BUILDING CO.

SEE US AND GET OUR ESTIMATE BEFORE YOU BUILD. IF YOU HAVE PART CASH WE CAN ARRANGE TERMS ON BALANCE.
M. J. & A. F. SMITH,
CONTRACTORS AND BUILDERS.
601 FAY BLDG. BROADWAY 1217.

GOING TO BUILD
A HOME OR FLATS? SEE ME.
My prices are the lowest consistent with honest work and good materials. I furnish plans and assist financing.
F. A. WEEGER, 547 Douglas Bldg., 61573.

DRAFTING Plans, Specifications, estimates furnished. Mechanical, structural, architectural designing. Immediate service.
RAPID BLUE PRINT CO.,
12261. 754 S. Los Angeles st. M. 2082.

BUILDING COSTS ARE DOWN.
I can build you a modern 4-room bungalow, $1700; 5-room, $2000; 6-room, $2600. Plans furnished. C. WESLEY TAYLOR, 431 Bleck Bldg. Phone 63076.

FIVE fixtures and plumbing for $270, not seconds; ½-inch gal. pipe, new, 7c ft.; ¾, 10c; pipe threaded, 10c; 18-gal. combination heater, $25; toilets, $28.50. CAMPBELL PLUMBING CO., 431 E. 7th st. Phone Pico 1084.

SAVE the contractor's profit; do your own building, plans and specifications and complete material list furnished. Fee reasonable. ROY L. JONES, Architectural Draftsman, 5803 Moneta ave. Phone Ver. 288.

BUILD NOW—
Build for cash. Save 10 per cent of construction cost. Loans arranged if necessary. Plans free. DOUGLAS, 1020 Stock Exchange Bldg., 639 S. Spring.

BENJAMIN L. SMITH,
211 Lankershim Bldg. 66906.
BUILD, FINANCE, SHARE PROFIT.
Your ideas sketched.

WESTON-BUELL CO.
DESIGNING, CONTRACTING, BUILDING
Building plans for sale.
527 WESTERN MUTUAL BLDG., 3rd-Hill.

CEMENT work, foundations, drives, walks, porches, steps, anything in cement. We guarantee our work to be first-class. MR. GAY. South 3329-J.

SWEET'S ORIGINAL IDEA OF GUARANTEED PERCENTAGE BUILDING. RESIDENCES, DUPLEX, COURTS. SWEET, 646 N. LARCHMONT. HOLLY 3808.

BERTRAM & SPENCER, general cement con. 1131 W. 54th st. Vermont 4400. We do large or small jobs.

DOUBLE bungalows our specialty; furnish plans, build and finance. VERMONT 3607.

SEE the new Wards gas floor furnace on demonstration at 1103 S. HILL ST. Open evenings.

A. J. RICHARDS will build 5-room bungalow complete for $2250. Phone 567010, 909 S. ARDMORE AVE.

KIPSON & MUNRO.
Contracting plasterers. Satisfaction guaranteed. Tel. W. 1397; VER. 4560.

CONTRACTING, all kinds of carpenter work done by BASLER & ROGERS, 131 W. Jefferson. Phone South 7115-W.

JOHNSON & CARPENTER—
Building Contractors. Repair work a specialty. Phone HOLLY 1428.

LET us figure on your new or alteration work, might save you money. A. H. HALL & SON, 828 S. Hope. Pico 1800 after 5 p.m.

YOUR estimates solicited on sash, doors, etc. LUMBER PRODUCTS SALES CO. 5018 and 5020 Moneta Ave. Phone 15929.

PLANS and specifications by practical draftsman. Charges reasonable. 419 SAN FERNANDO BLDG. Phone 14252.

THE Carpenter Shop, alterations, remodeling, gen. jobbing. Ph. Wil. 743. 5800 SUNSET.

W. P. STILLMAN—
DESIGNING, BUILDING, FINANCING.
416-18 MTG. GUAR. BLDG., 626 S. Spring.

PLANS of all descriptions drawn to order, best work in city. 414 LANKERSHIM BLDG., Bdwy. 590.

CEMENT contractor, J. J. HUNNEWELL, will do anything in cement. Phone South 5310-R. 6201 Compton ave.

PAINTER and contractor ready to figure on your job; repairing our specialty. LINCOLN 1421.

LANDSCAPE contractor, new lawns and shrubs. McKEE. Phone South 2972-J.

CEMENT WORK— FIRST CLASS.
Phone CONDON. 507289.

GENERAL Contracting. Plans. Estimates. 9 to 5. Evenings 7 to 9. BDWY. 1517.

HARDWOOD FLOORS.
Good, quick work. Reasonable. 59231.

CEMENT WORK DONE BY CONTRACT, GUARANTEED. PHONE SOUTH 3294-J.

BLDG. PLANS & Specifications to your satisfaction. Rates reasonable. 445 P. E. BLDG.

CEMENT FINISHING by day or job. Call 24813. Estimates free.

CEMENT work, all kinds, free estimates. Phone WILSHIRE 2378.

Cesspool Cleaners.

ACME CESSPOOL CO.
Cesspools pumped, constructed. Wil. 2158.

CALIFORNIA CESSPOOL CLEANING CO., Wil. 1512. Underground drainage. 599107.

BUSINESS ANNOUNCEMENTS.

Los Angeles Times' stupendous circulation GAIN OVER last year: DAILY GAIN over 25,000 copies, or 31%; SUNDAY GAIN over 42,000 copies, or 33%.

Engineering, Drafting, Surveying.

MECHANICAL, Electrical, Automobile, Airplane designing, drafting. S. J. TWINING, Room 819, 424 S. Broadway. Pico 2478.

PATENTS and MACHINE DESIGN. Satisfaction assured, rates reas. 445 P. E. Bldg.

Roofing—New and Old.

ALL KINDS roofs repaired, new roofs laid, roofs preserved longer with our Leak-Proof coating. Better than graphite, 65c gal. Better than asphaltum, 45c gal. up. Sell best roofing paper, $1 per 100 square ft. up, and make new. Estimates free. Employers' Liability. VICTOR ROOFING CO., 5843 Hooper ave. South 1685-W. Night, 290-[illegible].

HAVE your roof repaired, painted now; work guaranteed; roof paints for sale; graphite, 70c gallon; asphaltum 50c gal. Pico 3057. BURKHART ROOFING, 1300 L. A. st.

OLD ROOFS our specialty, repaired, painted, mopped with hot asphaltum or recovered. Over 21 yrs. experience. Estimates furnished free. B. & M. ROOFING CO. 79666.

MONTGOMERY & HAYES,
GRAVEL ROOFING CONTRACTORS
ESTIMATES, REPAIRING OF ALL KINDS.
534 TOWNE AVE. PICO. 4426.

MOON ROOFING CO., Phone 280508. Composition roofing a specialty. We tar and repair shingle roofs. 8450 MONETA AVE.

ROOF painting, repairing, new roofs, shingle or paper. Work guaranteed. Phone 22749.

ROOFING, new and old work, our specialty. Painting. PHONE 16585, room 3.

MONEY-BACK roof repairing. ACME CO., 1874 W. 24TH. West 3883.

ROOFS painted, repaired. SCOTT, THE ROOFER, 5211 Central. South 43.

Insurance.

$5000 DEATH, $25 weekly, sickness, accident, $10 yearly; men, women, 16 to 70. 253 S. BDWY. Rm. 417. Agents wanted.

Manicuring, Chiropody, Facial and Scalp Treatments.

MARVEL HAND and O-ZONE FACE LOTION, excellent for after shaving. MRS. M. CURTIS, 1050 S. Grand. Hours 11 to 6.

SHAMPOOING, manicuring, scalp treatments. 582 BYRNE BLDG., 3rd & Bdwy.

MANICURING, 225 I. W. HELLMAN BLDG. Hours, 10 to 6. Open Sundays.

MME. HIBBARD, facial massage, scalp treatments, shampooing. 824 W. 11TH ST.

Good Eating Places.

SPECIAL, 50c DINNER—
5:30-7:30 P.M. 5:30-7:30 P.M.
HOTEL NORWOOD,
609 W. PICO, COR. PICO & FLOWER.
SPECIAL SUNDAY DINNER, 75c.

Furs.

FURS— FURS.
REMODELING, REPAIRING, RELINING, SUMMER PRICES NOW IN EFFECT. WE MAKE YOUR OLD FURS LOOK LIKE NEW. OLD SEAL-SKINS AND MINKS REDYED; YOUR FURS INSURED AGAINST THEFT AND FIRE. FUR STORAGE, MAIL ORDERS PROMPTLY ATTENDED TO.
JOHN KLEIN,
706 S. BROADWAY. 906 S. BROADWAY.
PHONE 14418. PHONE 15922.

CANADIAN PRACTICAL FURRIER—
Cleans, repairs, remodels furs, low rates. 911 W. 6TH ST. Ph. Bdwy. 1468.

F. E. FINLEY, Furrier, Tanner, Taxidermist, 643 E. 1ST ST. Phone 13080.

Patents and Patent Attorneys.

HAZARD & MILLER, Pioneer patent Agency, established 1878, by the late R. Hazard. Miller 8 years examiner in U. S. patent office. Hazard's book on patents free. 5th floor, Central Bldg., 6th and Main.

INVENTOR, ATTENTION—
Valuable patent for sale, developed, used here and approved. Moderate terms. Address K, box 265, TIMES OFFICE.

ROBERT W. SMITH, Atty.-at-Law, Patent solicitor and counsellor, Main 1816, 415 Severance Bldg., 6th and Main sts.

MARTELL, Patent Attorney. Advice free. Room 471, 124 W. 4th, near Spring.

EDUCATIONAL.

Miscellaneous.

WANTED—Limited number of pupils by experienced teacher, university graduate, thoroughly familiar with L. A. public and best eastern schools. Individual work for backward, average or precocious children. Results guaranteed. 1264 N. SERRANO. Holly 6218.

BACKWARD children intelligently coached and developed. Expert service. Physician's recommendation. Address B, box 414, TIMES BRANCH.

LEARN shorthand by mail at one-tenth usual rate. The Shorthand-for-Everybody Society (Incorporated,) ONTARIO, Cal.

TUTORING—All subjects, high and lower schools. L. A. COACHING SCHOOL, 15609.

Musical and Dramatic.

MRS. F. CADIEUX ALLEN, soloist and Teacher. Guitar, mandolin, banjo, Hawaiian steel guitar, ukulele and tenor banjo. Thorough instruction from beginning up to professional playing. Studio, 679-680 Walker Auditorium, 730 S. GRAND AVE. Main 1784, 9 a.m. to 9 p.m. except Sun.

DAVIE JAMISON'S
Theatrical School will put you on the stage. 2060 N. BROADWAY. 31713.

HALLIE CLEMENTS, TEACHER OF PIANO, 450 W. SANTA BARBARA. So. 2450.

Dancing.

PRIVATE lessons in toddle taps, fox trot waltz and one-step. 75c.
LOOMIS STUDIO, 625 Locust st.
Two blocks west of Figueroa at sixth.

75c private lessons in Fox Trot, etc., any time. 537½ S. MAIN.

WANTED—HELP—Male.

Miscellaneous.

WANTED—MEN WHO LIKE MECHANICAL WORK TO TRAIN WITH OUR ENGINEERS WHILE DOING ACTUAL SHOP AND FIELD CONTRACT WORK. A THOROUGH TRAINING IN THE THEORY AND ELECTRICAL FEATURES WHILE WORKING UNDER FULL PAY. A MEMBERSHIP FEE REQUIRED. TRACTION MEN WANTED. U. S. TRACTOR, AUTO & ENG. EXCHANGE, 154 N. L. A. ST. (SEE INST. COURSE ADV.)

WANTED — Salesman, expansion of sales force of nationally known company, selling direct to consumer, requires several additional clean-cut men with energy and stick-to-itiveness. If you have these qualifications we have a real proposition for you. Call for interview between 1:30 and 4:30 p.m. SILVER, CHAMBERLAIN CO., 420 W. Pico.

WANTED—BKPR. CREDIT MAN ... $125
BKPR.-STENO., heating appliances ... $125
COST INV. CLK., who. gro. exp. ... $110
BKPR. Acct. receivable ... $100
TYPIST-BILL CLK., paint co. ... $90
OFFICE BOY, some typing ... $50
THE PACIFIC AUDIT & SYSTEM CO., INC. 802 Story Bldg. (Agency.) 6th & Bdwy.

WANTED—COMB. STENO. LITTLE BKPG., $125-$135. Title searcher, out of town, $125. E.-F. bk-kp., Arizona, $125. Loan teller, also collection teller, $125. Gen. bk-kp., bank; bond exp. $125. F. S. BEAVIS, Agency for "EVERYTHING HUMAN FOR THE OFFICE." NEW ADDRESS, 1117 Chapman Bldg.

WANTED—MAN AMBITIOUS TO TAKE UP ACCOUNTING and auditing in spare time under certified public accountant's direction; no interference with present position; experience unnecessary if willing to learn. Results insure excellent pay. W. W. BABCOCK, 524 Title Ins. Bldg. (See Inst. Course advt.)

WANTED—Bright young man about 21 with wheel for collecting. Must know residence sections of city and have local references. Salary $21 per week. Apply bet. 9:30 and 10:30 a.m.
F. F. COLLIER & SON,
432 Wilcox Bldg.

WANTED—Capable, AMBITIOUS MAN to prepare for CUSTOMS, INTERNAL REVENUE and FIRST-GRADE CLERICAL government positions. L. A. district; good salary and good promotion; permanent. MISS WILSON, 630 Stock Exchange Bldg., 639 S. Spring. (See Inst. Course ad.)

WANTED—All kinds of restaurant help to register for system of Co-operative Dairy Lunch Cafeterias, owned and operated by employees—now paying shareholders cash monthly dividends. Apply mornings, 9 to 12. 712 DELTA BLDG.

WANTED—Men of refinement with sales ability, also some knowledge of music. Good remuneration with intelligent and result-getting support. Call after 8:30 a.m. 507 BROADWAY CENTRAL BLDG., 424 S. Broadway.

WANTED—Are you doing any home study? No? Then you are losing money every day. 350 courses to select from. Ask for free catalog. INTERNATIONAL CORRESPONDENCE SCHOOLS, 320 Haas Bdg., 219 W. 7th St. Ph. 62708. (See inst. course advt.)

WANTED—
4 EXP. GROCERY MEN ... $30
Apply 8 a.m.
OFFICE EFFICIENCY BUREAU,
622 Laughlin Bldg., Agcy.

WANTED—Automobile salesmen who are looking for an opportunity for quick advancement and who desire to change their line of occupation. Apply after 10 o'clock. Room 2, 6318 HOLLYWOOD BLVD.

WANTED—Boys, neat appearing, living with parents for page work in large bank, 17 years old. Salary to start $52 per month. Prospects of advancement. Address B, box 462, TIMES BRANCH.

WANTED — Men learn valuable trade while learning. ANDERSON STEAM VULCANIZER CO., 955 S. Grand. (See inst. course advt.)

WANTED—MEN TO LEARN BARBER TRADE. Money made while learning. Positions guaranteed. 524 E. FIFTH ST. (See inst. course advs.)

WANTED—Bank men ... $100, $125
BOOKR.-STENO., start ... $100
COMPT. CLK., sp. Span., city ... $90
HUMMEL BROS. (Agcy.) 539 Douglas Bldg.

WANTED—Learn barber trade, be independent for life. Wages while learning. Tuition reasonable. MOHLER BARBER SCHOOL, 450 E. 5th st. (See inst. course advt.)

WANTED—Foreman janitor, first-class office building, don't apply unless experienced. Salary $95. Apply CAVANAUGH, California Bldg., 2nd and Broadway.

WANTED—Watchman for oil well, elderly man to stay on lease all the time. Apply 27th st. and Santa Fe Railroad track. Call for STEVENS.

WANTED—HELP—Male.

Los Angeles Times' stupendous circulation GAIN OVER last year: DAILY GAIN over 25,000 copies, or 31%; SUNDAY GAIN over 42,000 copies, or 33%.

Miscellaneous.

WANTED—ARCHITECTURAL DRAFTSMAN.
A first-class man under 35 years of age with the following requirements:
A knowledge of architectural design.
Some knowledge of engineering.
A working knowledge of Los Angeles building ordinances on all classes of work.
Must have a varied experience and able to handle any type of building.
Willing to work long hours when necessary.
Permanent job to right man.
Salary based on knowledge, experience and ability to get out work.
Straight time for overtime.
JOHN M. COOPER,
535 Marsh-Strong Bldg.

WANTED — IMMEDIATELY, SEVERAL bright YOUNG MEN, reasonably good education, to prepare for FIELD CLERKS (Customs, Int. Rev. and other depts.,) also RAILWAY MAIL CLERKS. Beginning salary about $1600. Travel allow. PAY TWICE MO., most depts. Very fine promotion. PERMANENT. For successful coaching, MR. HOFF, 726 Story Bldg. Hours 12 to 5 p.m. (See Inst. Course Adv.)

WANTED—
THREE KINDS OF MEN CAN FILL THIS JOB.
Are You
1. A successful salesman of surgical or dental supplies?
2. A man or young man with sufficient medical training to enable you to talk intelligently to doctors?
3. An exceptional salesman who can learn to sell a new line?
We have a real opening for a man with force and tact who can sell or learn to sell surgical and hospital supplies. Write fully. Address Y, box 139, TIMES OFFICE.

WANTED—
MURRAY & READY,
Leading Employment & Labor Agents,
110 E. 2nd St.
Track Foreman, $5.40 day. Shingler, $1.25 per th. Sheet Metal worker, $7 day. Stickerman, $7 day. Lamp Shade wire worker, $4 day. Machinist, mining co., $5.50 day. Steam Engineer, city license, crushing plant, $4 day. 5 Plasterers, $12 day. Metal Polisher, $5.50 day. 5 Stone Masons, $7 day. Finish Carpenter, $8 day. House Carpenters, $7 day. Car Washer, $25 wk. Gas Stove Repairman, $4 day. Young Drug Salesman. Barber, rent shop in country. Blacksmith, corral Buck, $90 mo., fd. Chef, city rest., $40 wk. Married Orchardman, $75 mo., house. Married Orchardman, $3 day, house.
We Lead—Others Follow.

WANTED—Structural steel detail draftsman, $150; junior accountant, developer executive, open; collection adjuster, high class man, $140; bank men—Burroughs operators, $100; tellers, $125; various departments; material for branch manager and financial advisers, open. Department stores—Floor-manager, high type, experienced buyers, art drapery dept.; steno., young, general office, $125; salesman, floor exp., $150; credit manager, local whole sale only, open; office manager, acct., business man, $175; bk-kp., credits, local exp. $185. ORGANIZATION BUILDERS' EMP. AGENCY, 400 Central Bldg., 6th and Main.

WANTED—Men to learn a worthwhile trade. Automobile mechanics and ignition experts earn big pay. You can learn in short time in our big practical shops. Low tuition expense. Earn room and board while learning. FREE 72-page illustrated catalogue explains everything. Write for your FREE copy today, or visit school personally. NATIONAL AUTOMOTIVE SCHOOL, 809 S. Figueroa. (See Inst. course advt.)

WANTED—Experienced marble cleaner for first-class office building. Address FM, box 378, TIMES BRANCH.

WANTED—Elderly man experienced in taking care of poultry. Apply MONETA AVE. POULTRY MARKET, 4917 Moneta Ave.

WANTED—Carrier boys for Times routes, Euclid Heights district, good pay. Phone BOYLE 2188.

WANTED—House boy, mornings, 7 to 9, evenings 4 to 6. Phone 56661. Address 626 S. CATALINA ST.

WANTED—2 Finish Carpenters, mountain resort, $172 and board.
HUMMEL BROS. (Agcy.) 116 E. 2nd st.

WANTED—Messenger boy, steady employment, good wages. ELECTRIC EQUIPMENT CO., 1240 S. Hope.

WANTED—First-class meat cutter. Steady job for right party. One that can furnish bond or give ref. 978 CENTRAL AVE.

WANTED—Auto repair business, $200 cheap rent, excellent location. B. BOULTER, 2418 SOUTH PARK AVE.

WANTED—BOY WITH WHEEL, SHORT ERRANDS, GOOD PAY. 4414 W. 2ND.

WANTED—Experienced car washer. Apply 4274 MONETA AVE.

Store and Office.

WANTED—STRONG, WILLING MAN FAMILIAR WITH THE DUTIES OF JANITOR FOR DAY WORK. Apply Superintendent, N. B. BLACKSTONE CO., BROADWAY AT NINTH.

WANTED—Young man, neat appearance, willing to work at anything in wholesale dry goods office with chance becoming outside salesman. Answer own handwriting, with full particulars. Address M, box 47, TIMES OFFICE.

WANTED—Thoroughly experienced bookkeeper and office manager, familiar production costs, middle aged, 40 miles from L. A. Address F, box 212, TIMES OFFICE.

WANTED—Bookkeeper. Insurance experience preferred but not essential. State age, experience and salary expected. Address A, box 470, TIMES BRANCH.

WANTED — Sell the "Little Dick" lock alarm; exclusive territory or side line. Must have car for demonstrator. Phone Pico 4956. 206 BULLARD BLDG., L. A.

WANTED—Unmarried American for store and commissary work out of city; knowledge of Spanish and simple accounting necessary. Address box 612, STATION C.

WANTED — Assistant manager with local references (one with Boca Bros. experience preferred.) $125 per mo. to start. Inquire for MR. SPENCER, 435 S. Hill.

WANTED—Men's wear window dresser, one night a week, nearby. 413 LISSNER BLDG.

WANTED—Experienced delicatessen clerk. Must have local references. 500 S. HILL.

Salesmen and Solicitors.

WANTED—SALESMEN.
Have some excellent territory for house-to-house men in Pasadena on high-grade line electric washers and cleaners, on liberal commission. Possibilities unlimited to men of energy and ambition. F. A. CLARKE CO., 300 E. Colorado st., Pasadena.

WANTED—Live man that can sell houses and lots in Alhambra—a fast-growing suburban town of 12,000. We advertise, and a capable man can make good money. Must have a car.
CHAS. H. MASON, Alhambra 858,
1323 W. Main st., cor. Marguerita, Alh.

WANTED—Salesmen, don't overlook this opportunity. We can use a few rapid-fire salespeople for our special Christmas rate photo orders. Big whirlwind campaign now on. Here is your chance to run up a big bank roll for the holidays. See MR. POSTE, 5th floor, 656 S. Bdwy., Hartsook's.

WANTED—Experienced Hollywood real estate salesman for livest ground-floor office in Hollywood. Besides having car, must have personality and pep. You can make real money here. ARTHUR M. KELLEY, 7351 Sunset Blvd. Holly 168. Open Sundays.

WANTED—Salesmen. 4 live workers for road work, to interview merchants, bankers and doctors. $150 per week net easily made by men stung by the work bug. No samples to carry, nothing to sell, no dull season. 405 I. W. HELLMAN BLDG.

WANTED—Salesman. Sell deeded interests of ownership in property paying 5 per cent monthly, 20 per cent commission plus personal assistance closing deals. Gilt-edge proposition, easy to sell. Give particulars. Address B, box 326, TIMES BRANCH.

WANTED—
Young man for city sales work; previous selling experience not essential. See MR. BODE, 9:30 a.m., room 815, Union League Bldg., Second and Hill.

WANTED — 6 live-wire house-to-house salesmen, $20 to $25 per day is easy; 6 months' work, guaranteed. We pay you every night. Call early, room 220 at 702 S. SPRING ST.

WANTED—CALENDAR SALESMAN—
An exceptional opportunity for a man experienced in selling Advertising Calendars. Exclusive territory; all-year man. Apply afternoons, ask for Mr. Wood, WOOD & JONES, Pasadena.

WANTED—We have opening for real estate salesman, must have successful local experience. Customers waiting.
LOWENSTEIN-FREIBERG CO.,
223 H. W. Hellman Bldg.

WANTED—Salesmen, several good men with selling ability to connect with one of the largest beverage companies in Cal. Splendid opportunity. Apply AMERICAN BEVERAGE COMPANY, 1700 North Spring st.

WANTED — Reliable salesman; experience unnecessary. Unlimited territory. Selling Fords, Fordsons and Ford trucks. Call FORD SALES & SERVICE STATION, Downey, Cal.

WANTED—Will start you at $30 week salary. Solicit orders for a wholesale product firm. Write let us know what you can do. Address K, box 200, TIMES OFFICE.

WANTED—HELP—Male.

Los Angeles Times' stupendous circulation GAIN OVER last year: DAILY GAIN over 25,000 copies, or 31%; SUNDAY GAIN over 42,000 copies or 33%.

Salesmen and Solicitors.

WANTED—

SALESMEN.
Men with National Cash Register and Burroughs Adding Machine training, who want to get the maximum return for the amount of energy expended in soliciting, at this time, can go on one of the greatest industrial stock issues ever offered on the Pacific Coast. A clean-cut, legitimate, gilt-edge proposition. The strongest selling kit you ever had to work with, showing earnings of our former enterprise running into millions during the past five years. Indorsements of leading bankers, business men and Chambers of Commerce; advertising campaign and plenty of office cooperation. Apply District Manager, DURANT MOTOR COMPANY OF CALIFORNIA, 420 Pacific Electric Building.

WANTED—
STOCK SALESMEN. BEST ISSUE OF THE YEAR; STRONG DIRECTORATE OF LEADING BANKERS AND BUSINESS MEN. HELPFUL CO-OPERATION AND LIBERAL COMMISSION. YOUR BIG CHANCE FOR A LONG, PROFITABLE JOB. EXPERIENCED MEN ONLY, ACCUSTOMED TO CLOSING BIG DEALS. FIRST NATIONAL LOAN AND DISCOUNT CO., 208 MARSH-STRONG BLDG.

WANTED—
STOCK & BOND
SALESMEN.
The fastest money in Southern California for high-grade men. Territory and first-class leads furnished. Join us now and take your pick of the best proposition in Southern California today. Call mornings between 9 and 10 o'clock only.
A. E. COMMEFORD,
350 South Hill.

WANTED—Salesmen to sell security (not stock) for a company which enjoys a rating AAA-1 and indorsed by over 30 banks. Company has been in business over 15 years and has paid large dividends. Has unusual financial statement which indicates large future returns to investors. Over 500 satisfied California investors now. This is one of the best propositions ever offered the public. Intensive campaign now starting. 536 CITIZENS' NATIONAL BANK BLDG.

WANTED—
We should like to have a REAL LIVE BOND SALESMAN drop in and have a chat with us. He will find something worth looking into.
324 L. A. STOCK EXCH. BLDG.

WANTED—LIVE WIRE SALESMAN.
WILL FURNISH LEADS.
To handle new, attractive indicating rear-vision auto direction signal, operated automatically. This is ready and complete to be installed and can be handled quickly and to advantage. Only want high class men. Will confine territory to best advantage of as few salesmen as is possible to make it interesting. Call WILBUR A. HOLLADAY, 517 I. W. Hellman Bldg.

WANTED—Salesmen with clean records in local and protected outside territories. Highly meritorious proposition. Live leads furnished and fullest co-operation given. Position permanent and chance for advancement.
631 C. C. CHAPMAN BLDG.,
8th and Broadway.

WANTED—A SALESMAN, WHO CAN PRESENT AN A-ONE, CLEAN INDUSTRIAL PROPOSITION TO THE BIG INVESTORS AND CAN GET THE MONEY. MUST BE A CLOSER, HAVE A GOOD PERSONALITY AND BE A REAL PRODUCER. TO A PARTY OF THE ABOVE REQUIREMENTS WE CAN OFFER A CONNECTION FOR LIFE. ADDRESS B, BOX 365, TIMES BRANCH.

WANTED—SPECIALTY SALESMEN, NEW ARTICLE IN GREAT DEMAND. BIG COMMISSION. APPLY 649 S. CLARENCE ST. TAKE E. 4TH ST. CAR.

WANTED—Salesman. If you are a salesman, a real plugger, we have a good paying, permanent position for you. Prefer a man who knows something about automobiles, their various makes, etc., not mechanical construction. Salary and commission. Write, giving phone number. Address S, box 300, TIMES BRANCH.

WANTED—If you are tired of working for your health, come over and join a bunch that are alive. They are making $20 daily and you can do the same. One solid year's work ahead. We pay you your money every night. Call ROOM 434 MASON BLDG., 4th and Broadway.

WANTED—Come over to ROOM 512, 420 So. Broadway, and get lined up right. This job will last one year. No so-called Xmas offer. $20 per day will be easy. No experience is required, but you must work 5 hours daily. We are going to pay every night.

WANTED—NO! GENTLEMEN! This is not one of those BLIND ADS (with a concealed hook.) SOME ONE is going to be WEALTHIER and WISER for answering this ad. First up; first down. Let's go! 212 O. T. JOHNSON BLDG., 9 to 12, 4 to 5.

WANTED—We have an opening for a high-grade salesman, accustomed to selling automobiles of highest quality. To one who is a producer, we have an interesting proposition to offer. Call WIL. 6115 for appointment.

WANTED—Three live-wire solicitors—all vacancies—a gen'l insurance — Fire, Life, Health, Burglary, Bonding. Big commissions. Plenty leads. Permanent positions. Call mornings to 10:30. 307 I. W. HELLMAN BLDG.

WANTED—Salesman, experienced, to handle shock absorbers, commission only. San Diego, Riverside and San Bernardino counties. Address M, box 93, TIMES OFFICE.

WANTED—Salesman with energy, a worker, to handle high-class staple product; is no get-rich-quick scheme, but steady income to the right man. Apply 327 H. W. HELLMAN BLDG.

WANTED—Candy salesman in city for line satin-finish hard candies, with soft centers. One selling other lines preferred. 132 NORTH LOS ANGELES ST.

WANTED—
Two electrical appliance salesmen. Good territory and liberal commission. Leads furnished. Advertised goods.
REED & HARWOOD, Vermont at Hollyw.

WANTED—Ford salesman, must have own car, very attractive proposition. Call after 10 a.m. MR. VULTEE, Ford Agency, 4267 S. Vermont ave.

WANTED—Experienced realty salesman to work from new live office, good walks. Sold and live business frontage. KENDALL, 2808 W. Washington.

WANTED—Salesmen, experienced to handle advertising proposition to be sold banks in California, Oregon and Washington. Address M, box 94, TIMES OFFICE.

WANTED—Salesman, city or State. One who can produce results. Best of references required. ROCHESTER PANTS MANUFACTURING CO., 224 S. Spring.

WANTED—Energetic men to sell electrical goods. Call between 8 and 9 a.m. or 12 to 1 p.m. F. & H. SERVICE ELECTRIC CO., 4065 E. First st.

WANTED—MOTOR TRUCK SALESMAN.
Salary and commission to right man. One with Los Angeles experience preferred. SHERLOCK MOTOR TRUCK CO.

WANTED—Experienced salesman to call on dealers. See MR. HUNNICUTT, Capitol Mfg. Co., 649-651 Clarence st. E. 7th car to Utah, one block north.

WANTED—Experienced city candy salesman with machine preferred. Good territory. Commission basis. COLONIAL SALES CO., 1816 W. 10th st.

WANTED—PERFUMERY SALESMEN,
to sell high-grade perfumery and toilet articles. Comm. Permanent. Give particulars. Address M, box 211, TIMES OFFICE.

WANTED—Salesmen to make big, quick and easy money by helping the public comply with health-office orders. Room 2, 217½ S. SPRING ST.

WANTED—4 neat appearing young men 18 to 22, for position of trust. MR. BARRY, 8 to 10. 538 Chamber of Com. Bldg.

WANTED—Advertising solicitor, must be good live man, big commission to right party. Call at 716 W. 16TH ST. Munsor.

WANTED—High class advertising salesman for a big proposition with large remuneration. 222 UNION LEAGUE BLDG.

WANTED—Live wire salesman for permanent position. Call room 229, CHANDLER HOTEL.

WANTED—Specialty salesman, preferably with car, good commission. See MR. BRADLEY, 516 E. Ninth st.

WANTED—Men, experience not necessary house-to-house advertising, no selling. Ph. Room 479 ROSSLYN HOTEL, from 8-10.

WANTED—Victrola salesman. Must have car for outside work. Good salary to right party. 622 S. BROADWAY.

WANTED—$10-a-day salesman. Good proposition selling goods. Must have machine. 639 N. BUNKER HILL, rear.

WANTED—Salesman with machine; good proposition. 835 SUNSET BLVD.

WANTED—HELP—Male.

Los Angeles Times' stupendous circulation GAIN OVER last year: DAILY GAIN over 25,000 copies or 31%; SUNDAY GAIN over 42,000 copies or 33%.

Salesmen and Solicitors.

WANTED—SALESMEN.
We need quick, several high-power salesmen—no stock—no insurance—no books or real estate—in fact, nothing to sell but your ability. $100 a day easy. Call and be convinced. See manager, 915 S. FIGUEROA.

WANTED—To work out of Los Angeles or branch offices: Big issue, one year's work. Best selling industrial stock on the market today.
Over $800,000 sold out of Los Angeles office since May. Sales averaging over $5000.
Company owned by crowd of well-known men, collectively worth over $5,000,000. Assets of corporation now over $1,500,000. Par value of stock $10 per share. Liberal commission and fullest co-operation given to salesmen. None but experienced salesmen accustomed to closing large sales need apply.
A. I. EWING,
210 Marsh-Strong Building.

WANTED—IN ORDER TO TAKE CARE OF LEADS THAT REQUIRE IMMEDIATE ATTENTION WE WANT SEVERAL SUBSTANTIAL SALESMEN, MEN OF BIG CALIBER ONLY NEED APPLY. THIS IS NOT AN ORDINARY PROPOSITION AND MEN ONLY WHO COMMAND ATTENTION WILL BE ENGAGED. TO SUCH MEN WHO ARE ACCUSTOMED TO EARNING BIG MONEY THIS OPENING IS OFFERED. WE HAVE NO STOCK FOR SALE. APPLY MORNINGS, 1120 STOCK EXCHANGE BLDG.

WANTED—SALESMEN'S ATTENTION.
CORPORATION DESIRES SERVICES OF A FEW HIGH-CLASS SPECIALTY MEN. DO NOT APPLY UNLESS YOU HAVE A PAST RECORD OF BEING A PRODUCER AND RESULT GETTER. WE WANT REAL LIVE-WIRE SALESMEN. THIS IS NO STOCK OR BOND PROMOTION AND IS A PERMANENCY. ANNUAL INCOME NOT LESS THAN $10,000 BY PROPER PRESENTATION AND IF YOU HAVE THE ABILITY TO CLOSE ON FIRST CALL. FOR FULL PARTICULARS SEE CAPT. F. F. STOLL, 925 STOCK EXCHANGE BLDG.

WANTED—Manufacturers of the highest grade office appliance offer unusual opportunity to experienced salesmen. Liberal commission enables hard workers to earn good incomes. To men with some knowledge of accounting and office methods, but inexperienced in selling, the sale of our established and advertised product offers a satisfactory income while learning salesmanship under our instruction. For full particulars, call or write W. L. NEWCOMER, 329 I. W. Hellman Bldg., Los Angeles.

WANTED—SPECIALTY SALESMAN.
WITH REFS. AS TO INTEGRITY AND PROVED ABILITY TO EARN $7500 TO $10,000 YEARLY CAN SECURE ON LIBERAL COMMISSION BASIS SALES RIGHTS FOR PACIFIC COAST OF NEW NON-COMPETITIVE PATENTED MACHINE NOW BEING SUCCESSFULLY SOLD TO DEPARTMENT AND RETAIL STORES THROUGHOUT THE EAST. ADDRESS M, BOX 218, TIMES OFFICE.

WANTED—STOCK SALESMAN.
LARGE CALIFORNIA INDUSTRIAL CORPORATION JUST ORGANIZED BY PROMINENT CALIFORNIA BUSINESS MEN, NOW READY TO PUT ONE MILLION DOLLARS OF THEIR SECURITIES ON THE MARKET. THIS STOCK HAS NEVER BEEN OFFERED TO THE PUBLIC BEFORE. AN ELEGANT OPPORTUNITY FOR A HIGH-CLASS MAN. CALL AT SUITE 321 CENTRAL BLDG. ASK FOR MR. E. MAYER, SALES MANAGER.

WANTED—Salesman with car. We have the buyers. 816 AMERICAN BANK BLDG.

WANTED—Office supply salesman. Call between 9-11, 2-4, at 615 LOEW BLDG.

WANTED—
SALESMEN. 229 E. 6TH.

Trades.

WANTED—16 JOURNEYMEN PLUMBERS. UNION CONDITIONS, WAGES $9.25 PER DAY, FIRST-CLASS UNION MEN ONLY. STEADY EMPLOYMENT FOR COMPETENT MECHANICS.
MASTER PLUMBERS' ASSOCIATION,
WM. W. MATT, Sec'y,
1007 10th St., Sacramento, Cal.

WANTED—Competent furniture man, one fully able to set up all kinds of furniture, stoves and repair same; also able to drive Ford truck; only experienced man need apply with references. Salary $25 week. Steady position. LOWENSTEIN FURNITURE CO., 935 6th, San Diego, Cal.

WANTED—MEN WITH BRAINS, who personally can qualify as finish carpenters, who have executive ability, can read working drawings and direct the work of others in their trade. Commensurate salary for proved ability. Write giving age, experience and salary expected. Address for work and salary expected. Address BOX NO. 4, Glendale, Cal.

WANTED — First-class finishers at once. None but fast men need apply. Report to foreman on job. SCOTT & McCULLUM STR. Southland Construction Co., 520 I. W. Hellman Bldg.

WANTED—An all around laundryman who can mark and distribute. Eastern man preferred. One who is a worker, not a piker. $35 a week. TROY LAUNDRY, Willows, Cal.

WANTED—Automobile finisher. Must be first-class man. None other need apply. Come ready for work. Take Glendale car on 6th st. 120 S. GLENDALE AVE., Glendale, Cal.

WANTED—Experienced finish carpenter. Apply at job to GUST OLSEN, 144 S. Rossmore st. Take W. 6th st. car.

WANTED—Man to do black enameling with air brush, state experience and wages wanted. Address Z, box 393, TIMES BRANCH.

WANTED—First-class wood turner, for furniture and novelty work, steady position. McCLELLAN MFG. CO., 10th and Los Angeles sts.

WANTED—First-class fixture maker and assembler to take charge as foreman of shop; none but first-class need apply. Address H, box 227, TIMES OFFICE.

WANTED—Experienced knitter on circular machine. One capable of repairing machines preferred. Apply 228 S. LOS ANGELES.

WANTED — Plumber for ranch; married. Houses rent free. State age and qualifications, and where last worked. JOE REYBURN, Upland, Cal.

WANTED—First-class meat cutter; steady job for right party; one that can furnish bond or give reference. 978 CENTRAL AVE. Main 3892.

WANTED — First-class plumber, must know Los Angeles, city references. Apply at once. A. K. ARENBURGH, 2800 Maple ave. South 2595-M.

WANTED — Detail sawyers, sander and sticker men for night crew. Must be first-class for finish work. Apply A. E. CASE, mill office, 2010 S. Alameda.

WANTED—Tallymen and checkers with retail lumber experience. MILLER BOX MFG CO., 201 N. AVE. 18.

WANTED—Tuner with knowledge of player piano actions. See MR. HABACK, 727 S. Hill. Fitzgerald Music Co.

WANTED—LINOGRAPH OPERATOR, WILL PAY $40 PER WEEK. HOLBROOK NEWS, HOLBROOK, ARIZ.

WANTED—Bench man, none but first-class bench men need apply. See MR. CALDWELL, 301 N. Avenue 19.

WANTED—Metal polisher, must be first-class. None other need apply. S. & M. LAMP CO., 118 W. 30th st.

WANTED — Experienced window shade hanger. With car preferred. Address H, box 156, TIMES OFFICE.

WANTED—Union plasterers, steady work, $12 per day. Bring tools ready to work. Call for COX, 1884 W. Adams.

WANTED—Two cabinet makers for furniture repairing. REICHENBACH & SON, 421 W. Los Feliz Road, Glendale.

WANTED—2 A1 carpenters, no others need apply. Call 539 N. ALEXANDRIA, ready for work.

WANTED—2 experienced fender makers. Must know production work. CARTER AUTO WORKS, 1229 S. Hope.

WANTED—Re-cutter, lasters, heeler, edge trimmer and finisher on felt and leather slippers. Apply 321 N. LOS ANGELES ST.

WANTED — First-class nonunion metal polisher. Must be A No. 1 reflector man. Call 1905 S. LOS ANGELES ST.

WANTED — 2 EXPERIENCED BOX AND CRATE NAILERS. Apply MILLER BOX MFG. CO., 201 N. Ave. 18.

WANTED—FIRST-CLASS MECHANIC, ONE FAMILIAR WITH TRACTORS PREFERRED. APPLY 602 N. MAIN ST.

WANTED—2 sheet metal workers. GLENDALE SHEET METAL WORKS, 127 N. Glendale Ave.

WANTED—Linotype operator; must be speedy and accurate on good job work. 4[illegible] UNIVERSITY BOOK STORE, 22465.

WANTED—First-class all-around cabinet maker; good bench man preferred. Apply 730 S. SPRING.

WANTED—Collar and sleeve man & baster, good wages. Come ready to work, good wages. 302 PINE AVE., Long Beach.

WANTED—3 first-class carpenters. Apply 1519 S. ARDMORE AVE.

WANTED—Horse-collar makers, cutters. 315 LYON STREET.

WANTED—6 gas fitters and gas water heater repair men. Call at 930 SOUTH MAIN.

WANTED—Painter and paper hanger. Call at 1215 WEST 60TH ST.

WANTED—1st-class bushelman. Inquire 324 S. HILL.

WANTED—Expert furniture finisher. Apply MR. SNELL, 3625 S. Grand ave.

WANTED—HELP—Male.

Los Angeles Times' stupendous circulation GAIN OVER last year: DAILY GAIN over 25,000 copies, or 31%; SUNDAY GAIN over 42,000 copies, or 33%.

Trades.

WANTED—Upholsterers on chairs. HEYWOOD-WAKEFIELD CO., [illegible]

WANTED—Cooper, experienced. Apply [illegible] CENTRAL AVE.

WANTED—A plasterer either day or contract. Call at 1624 E. FIRST ST.

WANTED—Plumber, to rough in a bungalow. Call at 1624 E. FIRST ST.

WANTED—Bushelman for Hoffman press. 5527 SUNSET. Holly 5080.

WANTED—First-class plumber, good wages. 1801 W. 42ND ST., corner St. Andrews.

WANTED—Operator on men's trousers. 220½ S. SPRING.

WANTED — First-class bench molder, steel. Apply 2176 E. 9TH.

WANTED—50 plasterers. Apply ROOHER, 2218 Wall st., or call [illegible]

WANTED—Bench man and stair builder. BRADLEY'S, 1440 E. Adams.

Chauffeurs, Teamsters, Etc.

WANTED—Young man as companion to semi-invalid. Small salary. Must know how to drive car. Call between 4 and 6 p.m. CONTINENTAL HOTEL, [illegible]

WANTED—Experienced furniture and piano man. Call this morning, West 2780, [illegible] W. 24TH ST.

Hotel, Restaurant, Club.

WANTED—Janitor, white, must know his business, be able to do all plumbing, electric and furniture repairing. Don't [illegible] unless you can qualify. 317 S. [illegible] ST. Ask for Manager.

WANTED—Short order cook, male or female, one who cooked in Kosher restaurant preferred. Apply KLEIN & W[illegible], 331 S. Spring.

Farm and Garden.

WANTED—A capable man to farm [illegible] Citrus trees and apple trees and acres of grain land. Must be experienced. 25 miles from Los Angeles. Address M, box 14, TIMES OFFICE.

WANTED—HELP—Female.

Miscellaneous.

WANTED—AT ONCE—SEVERAL BRIGHT CAPABLE WOMEN, NO BUS. EXP., [illegible] prefer with some knowledge of typing, to quickly prepare for desirable CIVIL SERVICE positions—L. A. district. Beginning salary about $100 up. Fine promotion. Extra favorable hours. Permanent. For preparation by home study for work, MR. HOFF, 726 Story Bldg. Hours 12 to 5 p.m. (See Inst. Course Advt.)

WANTED—Cook and kitchen maid, Santa Barbara, $100 and $65; A1 family dress, same place, $80; employer fam. waitress, 2 adults, Montecito, [illegible] employer here; cook and light downstairs, no serve. So. Pas. $75; second woman; French or English 2nd maid, [illegible] child 7 years old, Pas., $65; cook, houseman, gardener, $150; cook; H.M., chauffeur, $150; couple, housemaid, young, 3 adults, city, [illegible] mother, 2 adults, $75-$80; Pasadena housegirls, $50 to $80.
MRS. PATTEN'S EMPLOYMENT AGENCY, 416 Byrne Bldg., 253 S. Broadway.

WANTED—Few ambitious young women with or without typing or stenographer experience, to prepare for desirable CIVIL SERVICE positions. MANY OPENINGS, L. A. Fine pay, permanent. See Miss Wilson, CIVIL SERVICE EXPERT, 630 Stock Exchange Bldg., 639 S. [illegible] (See inst. course advt.)

WANTED—BKPR.-STENO., Whlse. Co. [illegible]
STENO.-CLERK, filing, Whlse. [illegible]
STENO., assist. bkkpr., Auto [illegible]
BKKPR., light steno., small ofc. [illegible]
ORDER CLERK, P.B.X. [illegible]
BRIGHT BEG. STENO., good adv. [illegible]
STENO., Pub. Steno. Ofc. [illegible]
STENO., most pub., downtown ofc. [illegible]
THE PACIFIC AUDIT & SYSTEM CO., 802 Story Bldg. (Agency.) 6th & [illegible]

WANTED—STENOGRAPHERS-TYPISTS, our EXPERT COACHING FOR COMMERCIAL, LEGAL AND CIVIL SERVICE [illegible] Our methods assure efficiency in the shortest possible time. Day and [illegible] classes. (See Inst. Course Advt.) COMMERCIAL EXPERTS' TRAINING INSTITUTE, Grosse Bldg., 6th and [illegible]

WANTED—I want 10 young ladies of good appearance to put an article on the market that will net you $15 daily for solid year. No experience is required, [illegible] a willingness to work. We are going [illegible] pay every night. Call 434 MASON BLDG., 4th and Broadway.

WANTED—Every young lady working [illegible] of this office averaged over $15 per [illegible] last week. You can do the same. No experience is required. We pay you [illegible] [illegible] early. Suite 220 at 702 S. SPRING [illegible]

WANTED—I am organizing a crew of [illegible] ladies for city work. The first 10 [illegible] get the job. No experience is required. $15 per day will be easy. The work [illegible] last one year. Call SUITE [illegible], 420 S. Broadway, just over the Superba Theater.

WANTED—Bkkprs., stenos, etc. register [illegible] Openings constantly, mostly filled without advertising. BETTER REGISTER. F. S. BEAVIS, Agency for "EVERYTHING HUMAN FOR THE OFFICE." NEW ADDRESS, 1117 Chapman Bldg.

WANTED—Sec'y-STENO with legal experience, $125; STENO with bond experience, $100. EDUCATIONAL EXPERTS COMPANY, Suite 704 Haas Bldg. (Agcy.), Broadway at 7th.

WANTED—Women of pleasing personality to run our Lorraine Shoppe. This work [illegible] only insures a good living, but also [illegible] bank account. Experience unnecessary. 618½ S. Broadway, upstairs. THE LORRAINE SYSTEM. (See Inst. Course ad.)

WANTED—Become stenographer, bookkeeper, secretaries, quickly, under [illegible] Position for graduates. (See Inst. Course advt.) EFFICIENCY BUSINESS COLLEGE, [illegible] floor Douglas Bldg.

WANTED—Cook, general house, $100; maid, $65; cook and serve, do laundry, [illegible] maid, $75; cook, downstairs, [illegible] BONDED SERVICE, Agency, 408 Chamber of Commerce.

WANTED—Learn costume designing, pattern drafting, sewing, millinery, drafting. Day, eve. classes. Women's, Children's [illegible] Wear. School of Costume Design, 848 W. 7th. (See inst. course advt.)

WANTED — Young women to assist with night duty. Wages $35, room and board. Good opportunity to learn practical nursing. Must have good reference. Write particulars to SISTERS' HOSPITAL, [illegible]

WANTED—Experienced designer on dresses, one who has originality. Good, steady position for live wire. Address K, box [illegible], TIMES OFFICE.

WANTED—Ladies to call on automobile owners, something new, pay every day. See MR. MARTIN, 325 Merchants [illegible] Bank Bldg.

WANTED—Saleslady. Good personality. Refined position, $40 week. Extra bonus. Experience unnecessary. Short hours. 707 PAC. ELEC. BLDG.

WANTED—Good strong girl or woman, unincumbered, not over 30, to care for [illegible] invalid, willing to go to San Diego. Experience unnecessary. 2400 W. PICO.

WANTED—Girls having typewriters to do addressing at home. 222 UNION LEAGUE BLDG.

WANTED—
STENO-BKPR.—1-1—$[illegible]
HUMMEL BROS. (Agcy.) 539 Douglas Bldg.

WANTED—Intelligent Spanish girl as interpreter, not over 22. Address M, box [illegible], TIMES OFFICE.

WANTED—A competent masseuse & [illegible] five hours daily—state salary, etc. Address D, box 390, TIMES BRANCH.

WANTED—A few bright ladies for house to house work, good future. Call [illegible] BYRNE BLDG.

WANTED—Expert experienced inside demonstrators. Apply between 12 and [illegible], 810 E. 9TH ST.

WANTED—Learn hairdressing, marcel waving, hair mfg. LEADER COLLEGE, [illegible] Mercantile Pl. (See Inst. Course Advt.)

WANTED—Ladies to earn $24 to $32 weekly in sales work. We train you and pay while learning. 405 P. E. BLDG.

WANTED—Women in laboratory to learn X-ray work. For appointment call MAIN 153. Night classes. (See Inst. Course advt.)

WANTED—Lady for light work evenings, exch. room, board and free stenography bkpg. course. 404 DOUGLAS BLDG.

WANTED — Teachers. CODDINGTON TEACHERS' AGENCY, 433 S. Spring [illegible]

WANTED—Lady demonstrator; new [illegible] necessity; no selling. MGR., 622 [illegible]

WANTED—Cigar packers. SILVER KING CIGAR FACTORY, 912½ S. Main.

WANTED—Saleswomen by Franco-American Hygienic Co. 318 HAAS BLDG.

Store and Office.

WANTED—Experienced legal stenographer of good appearance and personality, [illegible] salary and permanent position if satisfactory; only thoroughly capable stenographer need apply. 915 MER. NAT. BANK BLDG.

WANTED—Young lady demonstrator to work in downtown store. Must have attractive personality, clean and neat. Apply today, CALIFORNIA CRUSHED FRUIT CO., 1601 E. 16th st.

WANTED—Order clerk for wholesale grocery; must have previous grocery experience. EASTERN WHOLESALE GROCERY CO., 306 N. Los Angeles st.

WANTED—Book-keeper, insurance experience preferred but not essential. State age, experience and salary expected. Address box 470, TIMES BRANCH.

WANTED—Stenographer, under broker's office. PACIFIC BROKERAGE CO., 7[illegible] Pacific Electric Bldg.

WANTED—Lady, assist office half days; tuition; stenography, book-keeping [illegible] expenses. 408 DOUGLAS BLDG.

WANTED—Girl to do longhand billing, must be rapid and accurate at figures. 134 S. LOS ANGELES ST.

WANTED—SHORTHAND IN 3 MONTHS. THE SPENCERIAN, 437 Douglas Bldg., 3rd and Spring. (See Inst. Course ad.)

WANTED—HELP—Male.

Los Angeles Times' stupendous circulation GAIN OVER last year: DAILY GAIN over 25,000 copies or 31⅓; SUNDAY GAIN over 42,000 copies or 33⅓.

Store and Office.

Trades.

10 SALESGIRLS

EXTRA GENERAL STORE WORK.

APPLY BETWEEN 4 P.M. AND 6 P. M. THURSDAY.

ARMY AND NAVY STORE,

930 S. MAIN.

Chauffeurs, Teamsters, Etc.

Hotel, Restaurant, Club.

Miscellaneous.

Store and Office.

Investment Required.

Instruction Course.

Hotel, Restaurant, Club.

Miscellaneous.

Investment Required.

Store and Office.

WANTED—HELP—Female.

Los Angeles Times' stupendous circulation GAIN OVER last year: DAILY GAIN over 25,000 copies or 31⅓; SUNDAY GAIN over 42,000 copies or 33⅓.

Store and Office.

Investment Required.

Instruction Course.

Hotel, Restaurant, Club.

Miscellaneous.

Investment Required.

Store and Office.

Farm and Garden.

Chauffeurs, Teamsters, Etc.

Salesmen and Solicitors.

Trades.

Professions and Vocations.

Hotel, Restaurant, Club.

Miscellaneous.

Store and Office.

WANTED—SITUATIONS. Male.

Los Angeles Times' stupendous circulation GAIN OVER last year: DAILY GAIN over 25,000 copies or 31⅓; SUNDAY GAIN over 42,000 copies or 33⅓.

Store and Office.

Trades.

Professions and Vocations.

Chauffeurs, Teamsters, Etc.

Salesmen and Solicitors.

Miscellaneous.

WANTED—SITUATIONS. Male.

Los Angeles Times' stupendous circulation GAIN OVER last year: DAILY GAIN over 25,000 copies or 31⅓; SUNDAY GAIN over 42,000 copies or 33⅓.

House Servants, Caretakers.

Carpentering, Decorating.

Store and Office.

Day Work.

Nurses.

Housekeepers, Domestic, Cooks.

Farm and Garden.

Hotel, Restaurant, Club.

Miscellaneous.

WANTED—Situations. Female.

Los Angeles Times' stupendous circulation GAIN OVER last year: DAILY GAIN over 25,000 copies or 31⅓; SUNDAY GAIN over 42,000 copies or 33⅓.

Miscellaneous.

Housekeepers, Domestic, Cooks.

Dressmakers and Seamstresses.

Professions and Vocations.

Day Work and Laundresses.

Rooms and Board.

Houses.

WANTED—Situations. Female.

Los Angeles Times' stupendous circulation GAIN OVER last year: DAILY GAIN over 25,000 copies or 31⅓; SUNDAY GAIN over 42,000 copies or 33⅓.

Housekeepers, Domestic, Cooks.

Dressmakers and Seamstresses.

Day Work and Laundresses.

Rooms and Board.

Houses.

WANTED—TO RENT.

Los Angeles Times' stupendous circulation GAIN OVER last year: DAILY GAIN over 25,000 copies or 31⅓; SUNDAY GAIN over 42,000 copies or 33⅓.

Houses.

Furnished.

Flats and Apartments.

Stores, Offices, Business Property.

Miscellaneous.

Rooms.

Day Work and Laundresses.

Rooms and Board.

TO LET—ROOMS. Furnished Unfur. Hskpg. Board.

Furnished.

Rooms and Board.

Housekeeping.

Hotels and Rooming Houses.

TO LET—ROOMS. Furnished, Unfur. Housek'g Room.

Los Angeles Times' stupendous circulation GAIN OVER last year: DAILY GAIN over 25,000 copies or 31⅓; SUNDAY GAIN over 42,000 copies or 33⅓.

Furnished.

Rooms and Board.

Housekeeping.

Hotels and Rooming Houses.

TO LET—ROOMS. Furnished, Unfur. Hskpg. Board.

Los Angeles Times' stupendous circulation GAIN OVER last year: DAILY GAIN over 25,000 copies or 31⅓; SUNDAY GAIN over 42,000 copies or 33⅓.

Rooms and Board.

Hotels and Rooming Houses.

TO LET—FLATS—Furnished.

Los Angeles Times' stupendous circulation GAIN OVER last year: DAILY GAIN over 25,000 copies or 31⅓; SUNDAY GAIN over 42,000 copies or 33⅓.

Rooms and Board.

Hotels and Rooming Houses.

TO LET—FLATS—Furnished.

TO LET—

FREE RENTAL INFORMATION.

FREE AUTOMOBILE SERVICE.

200 LAACK & WILLIAMS, Bdwy. Pantages Bldg. Succession to GILES & LAACK. 6th&Main

TO LET—FLATS—Unfurnished.

Los Angeles Times' stupendous circulation GAIN OVER last year: DAILY GAIN over 25,000 copies or 31%; SUNDAY GAIN over 42,000 copies or 33%.

TO LET—

Very desirable 5 and 6-room unfurnished flats. 2 bedrooms and disappearing beds. All modern conveniences. Garage. Excellent location. $90 and $100 month. See Mrs. Moore.
GILBERT S. WRIGHT,
Former President.
Wright-Callender-Andrews Co.
10745. 403 S. Hill st.

TO LET—4-room flat, 3 beds, $60 per mo. Adults only. Call 962 W. VERNON AVE.

TO LET—5-rm., lower, garage, $70, lease. 1132 LE MOYNE ST. WIL. 1775.

TO LET—$50, 4-room south upper sunny modern flat. 1411 VALENCIA ST.

TO LET—Modern 5-room flat. 248 E. ADAMS. Call after 10.

TO LET — 4-room modern flat, garage. 1918½ SIXTH AVE. Phone 12809.

TO LET—Very attractive 6-room flat, Wilshire district. 304 S. RENO.

TO LET—4-room upper flat, $50; key at 2121 SANTA BARBARA.

TO LET—4-room lower flat, garage. 352 N. VIRGIL, near S.B.U.C. $50, adults. 556044.

TO LET—5-rm. upper, garage, $75, lease. 782 LE MOYNE. Wil. 1775.

TO LET—Very attractive 5-room upper flat. Phone WEST 1028.

TO LET—New modern flat, sound-proof wall. Phone WIL. 7518.

TO LET—Beautiful 5-room flat, also 4-room, near Hollywood blvd. 52616.

Moving, Transfer, Storage.

LET'S GO. X-ray Transfer. Piano moving, furn., baggage. Prompt service. 80. 5300.

TRANSFER, trucking, anything, $1.25 hr. WILSON, 153 W. 21ST ST. 24676.

TO LET—APTS.—Furnished.

TO LET—

WITMER APTS.
ONE SINGLE AND ONE DOUBLE.
685 WITMER ST.
56661. WIL. 8224.

TO LET—Sunny, clean, quiet 3 and 4-room apts., all modern conveniences, steam heat, constant hot water, sun parlor, most exclusive, homelike apts. in city. Rees. ALBEMARLE, 2343 Scarff, bet. 23rd. and W. Adams. Univ. car, off at Thompson.

TO LET—LARCHMONT APTS., cor. Main and Washington. 2 and 3-room furnished apts., bath and showers; handsomely furnished. Lobby, billiard, ballroom. Ideal location. Call SOUTH 920.

TO LET—Newly furnished, strictly modern 3-room apartment for 2, in private home; hot and cold water, private ent. and furn.. Grand ave. car. 1743 W. 48TH ST. Phone 79685.

TO LET—Young lady employed wants people to share bungalow. Call any day before 11 a.m., 4555 SUNSET BLVD., Rodney Court. Good proposition to right people.

TO LET—Elegant newly furnished 3-room apartment with glass sleeping porch, 2 dressing-rooms, tile bath, steam heat, strictly modern; walking distance. 127 N. BOYLSTON. 53146.

TO LET—Management knows every Los Angeles vacancy in apartments. Why worry? Strangers receive special attention. APARTMENT ACCOMMODATION BUREAU, 302 Black Bldg., 4th and Hill. 12834.

TO LET—Modern double furnished apts., all conveniences, close in, near schools, steam heat private bath, elevator, QUEEN APTS. 529 California st. Bdwy. 1290 or 15874. Angelino Heights car.

TO LET—Nice single apt. in private residence, close in. Prefer business couple. $40, everything included. 1550 GIRARD. Pico car to Union. 554678.

TO LET—STERLING APTS, 1426 E. Roselle [illegible] line, double corner apt., steam heat, continuous hot water, direct-line phone, etc. PHONE 20284.

TO LET—OCEAN PARK.
Modern, steam-heated apartments, all private baths, single, $40; double, $75. SURF APTS., Surf st. Phone 61781.

TO LET— RENAULT APTS.
Modern single and double apartment, newly decorated, steam heat, close to business center. 529 S. FLOWER.

TO LET—ARAGON APTS., 834 S. WESTLAKE; Wil. 4400. Exclusive Westlake Park location; choice double apts.; also large apt., 2 beds, service unexcelled.

TO LET—
SCARBOROUGH APARTMENTS.
And 3-room apts., strictly first-class, very close in. 519 S. FLOWER. 66862.

TO LET—THE SAN DONA,
1406 W. 7th st.
Double apartment, suitable for four adults. Walking distance. Excellent heat.

TO LET—1711 N. ALEXANDRIA, NEWTON APTS., HOLLYWOOD. Beautiful furnished single apts., dressing rooms, breakfast nook.

TO LET—3 rooms and bath, separate entrance. Newly furnished; no garage, no linen. Adults only. West Adams district. Phone WEST 1182. $50.

TO LET—3 rooms and bath, separate entrance. Newly furnished; no garage or linen. Adults only. $50. West Adams district. Phone WEST 1182.

TO LET—These beautiful double apts. 1267 W. ADAMS, between Vermont and Hoover, will suit you. Mahogany furniture, etc. Accommodates 4; also single.

TO LET—Single front apt. 2 beds, very pleasant; bath not quite exclusive, but convenient. $35. No extras. Vacant Dec. 1. 1208 INGRAHAM.

TO LET—CATALINA APARTMENTS.
2 and 3 rooms, beautifully furnished, sunny all day. Hot water, steam heat, phone, billiards. Good car serv. Wil. 4288.

TO LET—ARISTO APTS., 872 S. Rampart. New, modern building, Wilshire district, electric ranges, breakfast rooms, soft water. Elevator service. PHONE 556344.

TO LET— ADELBERT APTS.
Very desirable 2nd floor front double, also 1st floor single, newly decorated. Near 7th and Union. WIL. 4799.

TO LET—ST. CATHRYN APTS.
Elegant sunny double, very reasonable. Walking distance. Adults. 725 BIXEL ST.

TO LET—Clean, homelike apts. $5.50 up weekly. Porch, garage. 923 IROLO. W. 9th or 10th car.

TO LET—ILLINOIS APARTMENTS, nicely furnished double apt., $50; single, $35; room, $25. 455 N. FIGUEROA. 65160.

TO LET — VERY DESIRABLE FRONT DOUBLE APT. SOUTHEAST EXPOSURE. SHERWOOD APTS., 431 S. GRAND.

TO LET— HOOPER APTS.
1315 W. 9TH ST. BDWY. 6160.
New modern bldg. Double and single.

TO LET—MARIPOSA APTS. Attractive, all modern, near Westlake. W. 6th st. car, off at Valencia, walk 1 blk. So. 1242 SHATTO.

TO LET—LAS FLORES APTS. Special weekly rates. Close in. Dressing rooms, steam heat. 985 S. FLOWER. Main 6596.

TO LET—Share nicely furn. bung. congenial people. Big kitchen, arranged two couples. 4024 WESLEY AVE. 209677.

TO LET—For 1 month, nicely furnished 4-room apt., piano, garage, $125. 5236 FOUNTAIN AVE.

TO LET—MONTCLAIR APTS., 2007 Ocean View ave. Wil. 5814, near Fourth and Alvarado. Modern double apartment.

TO LET—FORMOSA APTS. AND COTTAGES UNDER NEW MANAGEMENT. 7139 HOLLYWOOD BLVD.

TO LET— 1026 W. 22ND ST.
BADHAM APTS.
Choice single. Steam heat. Ideal location.

TO LET—GAIL APTS., 230 S. Beaudry ave. Single and double apts., newly decorated, all conveniences, close in.

TO LET—Nicely furnished apt., also 1-rm. and kitchenette suite. 849 BEACON. Wilshire 7580.

TO LET—Cozy single apartment, private bath, screen porch, $11 week, $43 month; walking distance. 111 S. BEAUDRY.

TO LET—Attractive 4-room apt. flats, dressing-rms., screen porches, desirable loc. Refs. required. 1202 S. ALVARADO.

TO LET—CRAGMONT APTS.
Front double and single apt. West Pico car. 1423 MAGNOLIA. 55278.

TO LET—Single apt., steam heat, direct phone. Janitor service. HORTON APTS. 1755 W. ADAMS.

TO LET—Sunny kitchenette, large bed room, near University car. 2824 THOMPSON. 22858.

TO LET—3 large rooms and bath, $45. A clean, comfortable apt. No children or sickness. 419 N. BELMONT. Near cars.

TO LET—Sunny honeymoon court, $42.50, also $37.50. 707 E. 37TH ST. South 6800-R.

TO LET—Modern single apt., dressing room, splendid location. W. Pico car. GRACE APTS., 1212 S. Bonnie Brae.

TO LET—1952 S. HOBART BLVD., small upstairs apt. West Washington car.

TO LET—Will share double furnished apt. with desirable couple. WEST 6110.

TO LET—Westlake district, finely furnished, new apartments. 847 S. BURLINGTON.

TO LET—1-room and kitchenette, also single sleeping room. 1114 S. HOOVER.

TO LET—3-rm. front apt., sun parlor, $42.50-$37.50. 707 E. 37TH, South 6800-R.

TO LET— Attractive double apartment. KANIWALD APTS., 1214 S. LAKE ST.

TO LET—Beautifully furnished 2-rm. bungalow apt. $40 mo. 127 E. 31ST ST.

TO LET—IRIS APTS., modern 3-room sunny front. 1220 S. OLIVE. Bdwy. 2407.

TO LET—PLAINVIEW APTS., 1137 W. 1st. Front double furnished new; walk. dist.

TO LET—1134 W. 10TH. SUNBURY, double apt., steam heat, reasonable, adults.

TO LET — CROCKER APTS. 2 rooms, walking dist. 1009 CROCKER. Ph. 19694.

TO LET—Sunny apt. for 3 adults. 1127 EL MOLINO. Wil. 1648.

TO LET—Attractive sunny front 3-room apt., reas. 1257 SHATTO ST. Wil. 1452.

TO LET—CRAWFORD APTS., special weekly rates, walking dist. 941 Georgia. 556873.

TO LET—NEWELL APTS. Special wkly. rates. Lease if desired. 718 S. ALVARADO.

TO LET—2 rooms, toilet and bath. 3332 JEFFRIES AVE. $30 month.

TO LET—Nice single, mod., steam heat; walking distance. 130 W. 14TH ST.

TO LET—King Apts., 1344 Temple, front apt., single, mod.; private bath. Bdwy. 1364.

TO LET—Nicely furnished 2-rm. apt. to adults only; rent reas. 156 W. 39TH ST.

TO LET—Single or double, $40 to $60. 206 W. 33RD ST.

TO LET—5 rooms, including piano, garage; adults. 1431 E. 42ND ST.

TO LET—LA BELLE APTS., 830 W. 4TH. Modern, sunny, single apartments.

TO LET—APTS.—Furnished.

Los Angeles Times' stupendous circulation GAIN OVER last year: DAILY GAIN over 25,000 copies or 31%; SUNDAY GAIN over 42,000 copies or 33%.

TO LET—2921 S. WESTERN AVE., 2 apts., each 5 rms. and bath, ample sleeping accommodations for 5 adults in each apt.; instantaneous hot water, gas heat, all newly painted, papered, decorated, Wilton rugs, good furniture and beds; generous supply linen, silver, dishes, kitchen utensils; refrigerator, gas range, phone, garage. Large corner lot with yard. Every room large and sunny; a real home. Want to lease 6 months or year to responsible party. Open for inspection 10 a.m. to 5 p.m.

TO LET—
RODMAN APTS.,
3040 S. HOOVER.
Absolutely newly furnished and decorated 3-room apts.; very large and spacious; every apt. gets plenty of sunshine and air; must be seen to be appreciated; $75 and up. Take University car. WEST 6532.

TO LET—
HOLTON ARMS,
403 WEST ADAMS STREET.
BEAUTIFULLY FURNISHED APARTMENTS. THE BEST IN TOWN. REASONABLE RATES. MAID SERVICE.
PHONE 25121.

TO LET—Furnished in Westlake district 2 sunny bedrooms, kitchen and bath, with privileges of parlor and piano, $20 per week, including light and gas, suitable for 3 adults and 1 child. 2820 FRANCIS AVE., between W. 8th and 9th, half block from Hoover School. Call before 3 p.m.

TO LET—BALTIC APTS., 1127 Orange at Bixel st. Newly decorated apts. with sun parlors and sleeping porches, quiet, refined surroundings, but five minutes' walk from the theaters and shops of downtown. BDWY. 544.

TO LET—Wilshire district, 551 S. HOBART BLVD. Upper 5 6-rm. apt., 3 bedrooms, 2 baths, garage, janitor service. 567798.

TO LET—Furn. apt., suitable 4 people. Hollywood car to Alvarado. 2118 KENT.

TO LET—424 S. BIXEL. Single and double apts. SPECIAL WEEKLY RATES.

TO LET—Light 3-room apt., close in. 737 FRANCISCO, near Figueroa.

TO LET—ONE SINGLE AND ONE DOUBLE APTS. 1515 W. EIGHTH ST.

TO LET—Beautiful apt., elegant home. Garage. 4th ave. near Pico. 71570.

TO LET—IONE APTS., 2913 S. Flower. Attractive single and dbl. apts. Grand Ave. car.

TO LET—WESTBROOK APTS. Modern apts., exclusive location. 210 S. ALVARADO.

TO LET—3-room apt. light and hot water free. $55. Adults. 269670.

TO LET—$60, front double; single $45. Modern brick bldg. 3212 S. MAIN.

TO LET—PONCE DE LEON APTS., 1126 Alvarado. Front double. Wils. 514.

TO LET—DUKE APTS., 743 Carondelet. One double, ½ blk. from Westlake Park.

TO LET—APTS.—Unfurnished.

TO LET—Sunny 2-room apartment with kitchenette and bath, built-in bed, newly refinished and papered. 1275½ W. 39TH ST. Apt. 8. Open. $40. Main 2555.

TO LET—Nice four-room apartment. Inquire BECKMAN'S GROCERY, corner Moneta and Santa Barbara. J. J. HUMMEL, 58916.

TO LET—4 and 5-room modern apartments, $40 and $45. Apply at 2930 N. BROADWAY, Apt. 5.

TO LET—6 rooms and bath, can be seen after Dec. 1. Adults. 3036 S. HOOVER. West 748.

TO LET—3-room apartment, wall bed, bath, also stove, $40. DESSER DEPARTMENT STORE, 4402 Moneta.

TO LET—HOUSES—Furnished.

TO LET—IMMEDIATE POSSESSION, MY BEAUTIFULLY FURNISHED WILSHIRE HOME, 9 ROOMS, BATH, GARAGE, ORIENTAL RUGS, GRAND PIANO, 2 BLOCKS AMBASSADOR HOTEL. NEVER BEEN RENTED. $275 MO. ON LEASE. 567136.

TO LEASE—

Possibly the loveliest and most handsomely furnished 6-room home in Hollywood. Furnishings include linen, china and silver. Automatic hot and cold water and automatic gas furnace. Beautiful grounds and big garage. Can be seen at any time by phoning MRS. TRUSLOW, 57160, on the premises, at 1812 Cherokee Avenue, in Hollywood, or MR. HENRY, at 10665, or Main 6661.

TO LET—
FLATS,
BUNGALOWS, HOUSES,
FURNISHED AND UNFURNISHED.
Let me save you time and worry by sending you direct to the best values in Wilshire. A complete up to date list of all desirable rental properties.
MISS MILLER—RENTAL DEPT.,
FRANK MELINE COMPANY,
WILSHIRE at VERMONT. WIL. 1404.

TO LET—Dutch colonial, 8 rooms, modern in every respect. Colonial mahogany furniture, maid's room and bath downstairs. Garage for 2 cars. Rent $350. Phone PICO 2402 or 557580.

TO LET—WEST HOLLYWOOD.
$150 PER MO.—WORTH $250.
1353 SIERRA BONITA AVE.
Completely furnished, new 6-room bungalow on corner, close to business center and schools. Take Hollywood car to Gardner Jct., across blvd. to our office.
7500 SUNSET BLVD.
Phones: 57148 or 578914.
Courtesy to Agents.

TO LET—
FURNISHED AND UNFURNISHED HOUSES—FLATS—BUNGALOWS IN WILSHIRE, HOLLYWOOD AND WEST ADAMS DISTRICTS.
RENTAL DEPARTMENT,
KELLS & GRANT,
56385. REALTORS. WIL. 2684.
WILSHIRE BLVD. AT WESTERN AVE.

TO LET — 7-room bungalow, Hollywood foothills, block of car line, 3 large bedrooms, sleeping porch, breakfast room, beautifully furnished, mahogany, oriental rugs, piano, Victrola, silver, linen, cut glass, phone, tile kitchen and bath, double garage, strictly modern; flowers, fruit trees, $175. Will lease. OWNER, 597580.

TO LET—Sunny 8-room furnished house in Wilshire district, large bath and shower, furnace, automatic water heater, good fireplace, sightly corner, double garage. Lease for 1 yr. at $150 monthly. Open for inspection Saturday and Sunday. 201 S. ALEXANDRIA AVE. Phone 56473.

TO LET — 7-room bungalow, hardwood floors, piano, fireplace, electric lamp, plenty of dishes, silver and linen. Lawn and flowers. ½ block from car line. 1650 W. 39TH ST. University car marked 39th st., get off at Western.

TO LET—New, classy 3-room bungalow, with two dressing-rooms, elegantly furnished, one block from two car lines; accommodations for four; adults only. Garage, lawn cared for. South Hollywood 5646½ VIRGINIA AVE.

TO LET—2698 23RD AVE., West Adams Park. The most attractive new 3-room and bath furnished bungalow in beautiful court. Rent $50; adults. Also a new six-room private house, exclusively decorated, unfurnished.

TO LET—Exceptionally fine 5-room lower duplex. Furnished complete, with new, up-to-date furniture, for my own home. $150 per month. Shown by appointment only. Phone WEST 2323.

TO LET—Artistically furnished duplex house. 5 rooms, garage. Hollywood way, reasonable. Immediate possession. 1009 N. WESTERN. Apply before noon, after 5. Western ave. car to Romaine.

TO LET—6-room modern bungalow, completely furnished, clean, good condition, automatic water heater owner's home, on corner, attractive location. F. M. RUNKLE, Pico near Hobart. 71275.

TO LET—FURNISHED COTTAGE with 3 large, sunny rooms. Nicely arranged. Close in. Ready for occupancy. Call Tuesday. 1650 GIRARD, between Union and Bonnie Brae.

TO LET—IN CENTRAL HOLLYWOOD, 2 blks. north on Cahuenga, from Hollywood blvd., east 1 block to 6414 DIX ST. Attractively furnished bungalow, breakfast room, phone, garage; no pets. 577398.

TO LET—PRESTON COURT, Hollywood, 1745-1749 N. Alexandria ave. Completely furnished 4-room Spanish stucco bungalow, tile bath, kitchen, etc. $160. Adults. 577558.

TO LET—South half beautifully furnished new duplex bungalow, every convenience, Wilshire district, phone, garage, well heated, beautifully located. Phone OWNER, 71973.

TO LET—Beautifully furnished modern 8-rm. house, 4 bedrooms, Victrola player piano. Exclusive neighborhood. Must be seen to be appreciated. Rent $250 per month. 1554 MANHATTAN PLACE.

TO LET — BEAUTIFULLY FURNISHED HOME, 8 ROOMS AND SLEEPING PORCH, COMPLETE IN EVERY DETAIL; UNUSUALLY ATTRACTIVE, WILL LEASE. $200 MONTH. 1508 FOURTH AVE. PH. 73627.

TO LET—Phone 10423, or Pico 1840 for reliable free rental information. We have listing of 200 agents. Free city maps and guidebooks. House rental dept., BARKER BROS., 724 S. Broadway.

TO LET—HOLLYWOOD RENTALS.
Furnished and unfurnished houses, flats and bungalows. Call Mrs. Trautmann, with
FRANK MELINE CO.,
6777 Hollywood Blvd. Phone Holly 781.

TO LET—4-room modern bungalow, furnished except linen. $75, 2 bedrooms, breakfast nook, garage. 2408 S. BUDLONG. Reference. Phone West 7499 or 71644.

TO LET—$75. Duplex, 5 rooms, sleeping porch. 2713 DALTON. West 931.

TO LET—HOUSES—Furnished.

Los Angeles Times' stupendous circulation GAIN OVER last year: DAILY GAIN over 25,000 copies or 31%; SUNDAY GAIN over 42,000 copies or 33%.

TO LET—

SUBURBAN RESIDENCE,
12 ROOMS,
WEST HOLLYWOOD.

5 ACRES, HIGHLY IMPROVED.
The home is beautifully furnished and contains every modern appointment. First floor plan: Reception hall, very large living room, dining room, breakfast room, kitchen, laundry, etc. Large inclosed observation porch. Second floor contains 7 bed chambers, dressing rooms, and 4 baths. Storeroom, furnace, etc., in basement. Cement tennis court, 3-machine garage, chicken pens, practically every variety of fruit represented; beautiful rose garden. Colored caretaker will reside in separate bungalow on premises. Will lease for one year, $500 monthly. Owner particular regarding desirability of tenant. For appointment call at office, HANCOCK PARK, Wilshire Blvd. and Rossmore Ave., or phone 10403.

TO LET—

A very comfortable home for a small family, 5 rooms, 2 bedrooms, garage. Six months' lease at $125 per month. See Mrs. Moore.
GILBERT S. WRIGHT,
Former President
Wright-Callender-Andrews Co.
10745. 403 S. Hill street.

TO LET—

B WISE, C. WISELEY.
B WISE, C. WISELEY.
B WISE, C. WISELEY.
RENTALS EXCLUSIVELY.
HOUSES, BUNGALOWS, FLATS, APTS. $30 TO $1500 PER MONTH.
C. M. WISELEY,
627 S. HILL (Ground Floor.) Pico 4572.

TO LET—Will lease for 6 months to responsible adults, my bungalow home of 5 rooms, 2 lovely bedrooms, tiled breakfast-room, tiled bath and sink, large living-room. Completely and nicely furnished. Phone, garage, lawn and flowers. Above Hollywood Blvd. Price $150 per mo. Call my representative, Mr. Landmesser.
Holly 7195 or 7196, WOOD & REHBEIN,
7058 Hollywood Blvd.

TO LET—

FREE RENTAL INFORMATION.
FREE AUTOMOBILE SERVICE.
200 Pantages Bldg. LAACK & WILLIAMS, Successors to GILES & LAACK. Bdwy. 2556; 60549.

TO LET—Luxuriously appointed home of 7 large rooms, 3 bedrooms and maid's room, 2 baths. Furnished throughout in solid mahogany and orientals; Haviland china; delightful furnished porch. Furnace. Most desirable residence section. Rent only $200. Phone evenings, 53318 or South 509-J. RUSH & RICE, 333 S. WESTERN.

TO LET—We really believe we have the largest and most up-to-date rental list of any real estate office in the Wilshire district and there's some 150 such offices. So come and see us, or telephone.
WESTERN AVE. REALTY CO., INC.,
WIL. 7775—Wil. 1925. 526 S. Western ave.

TO LET—COURT BUNG. FURN. 2 LARGE RMS. BATH, KITCHENETTE, WATER, PHONE FREE. ONLY PERMANENT MARRIED COUPLE, DESIRING CLEAN, QUIET PLACE. NO PETS. WITH GARAGE, $50. EVERYTHING CLEAN. 1634 ARAPAHOE.

TO LET—ATTRACTIVE 8-ROOM CHALET in Wils. district. Beautifully furnished. $200 per mo. Call MRS. ANDERSON. 56385.
KELLS & GRANT,
WILSHIRE BLVD. AT WESTERN AVE.

TO LET—6 rooms and sleeping porch, nicely furnished. Located in Hollywood. Will lease for six months or one year.
McRAE & HUNT,
Phone 33603,
No. 4640 Prospect Ave.

TO LET—By owner, after Dec. 15; 7 rooms, furnished house; a home never rented, instantaneous hot water, 2-tray laundry; garage, fine location. 1938 W. WASHINGTON, near Kingsley drive. Open for inspection.

TO LET—Hollywood; will give lease of 7-room house to party buying furniture; everything modern and like new; rent $85 a month. 6705 YUCCA ST., block north of Blvd.

TO LET—A well-furnished 8-room house at 830 IROLO ST., Wilshire district, near Ambassador Hotel, $150 per month; piano, Victrola, garage, well-kept lawn. Apply on premises 9 to 12 a.m. or after 6 p.m.

TO LET—8-room bungalow, furnished, 5432 Russell ave., block north Hollywood Blvd., fourth lot east Western. Phone and other conveniences: large lot, fruit, will lease. 554749 or 59176.

TO LET—A nicely furnished 6-room bungalow, on nine months' lease, telephone in house; adults. Rent $75. Telephone Vermont 6396. 4205 SOUTH HOBART.

TO LET—Beautifully and completely furnished 6-room bungalow; furnace, fireplace, gas connection in every room, lease reasonable. PHONE 72080.

TO LET—Attractively furnished 6-room flat, West Adams district, sunny, 2 baths, 3 bedrooms, heat, silver, linen, piano, Adults only. Phone mornings, WEST 5548.

TO LET—For winter months. Attractively furnished 8-room house, beautiful grounds of Huntington Drive. 1951 LE MAN AVE. 35028.

TO LET—In Wilshire district, 5 rooms, completely furnished. Sleeping porch, garage, $160. Adults. Phone 567966. 616 S. KENMORE.

TO LET—6-room furnished home, every convenience, close in, fine location; lease; adults; grounds cared for. 2110 MAGNOLIA AVE. W. Adams or Washington car.

TO LET—Attractively furnished bungalow in connection with apt.-house; maid and janitor service; ideal for tourist family with children. 624 S. BIXEL.

TO LET—Furnished house, 7 rooms, to congenial couple or couples, with privilege of reserving one room for self. Rent reasonable. Apply 4412 S. HOOVER.

TO LET—Newly decorated and attractively furnished house, 6 large rooms and sleeping porch, garage; immediate possession. 232 S. BENTON WAY. 52982.

TO LET—$25, partly furnished 3-rooms and sleeping porch, no bath; Belvedere Gardens end of Stephenson ave. car. 621 JOHN ST.

TO LET—6-room bungalow, completely furnished, 1807 S. HOOVER, near 18th st., owner on premises from 10 a.m. to 3 p.m.

TO LET — Completely furnished strictly modern 7-room bungalow, $60 per mo. Children welcome. 428 ROCHESTER AVE., SAWTELLE.

TO LET—7-room, beautifully furnished bungalow, with piano and garage. Close in. $150 mo. Fruit and vegetables in yard. 943 W. 7TH.

TO LET—Owner's home, 7-room bungalow, completely furnished, garage, adults, will lease to responsible party. Ver. 3045. 1619 W. 48TH ST.

TO LET—½ double bungalow, 4 rms., attractively furnished, bath, beautiful view, veranda, beautiful garden, garage. 1368 EDGECLIFFE DRIVE.

TO LET—OR FOR SALE—Furnished, 2-story Swiss chalet, sunny corner, $65 mo. 131 CLUBHOUSE AVE., Venice. Phone 568083, L. A.

TO LET—New ½ double bungalow, nicely furnished. Will accommodate 3, garage. Adults only. $50 mo. Inq. 1438 E. 58TH STREET.

TO LET—Beautifully furnished house, 3 rooms and bath, grand piano, sun porch, sleeping porch, garage; every convenience. 73326. 1955 LA SALLE.

TO LET—First floor of 2-family house, 5 rooms, bath, laundry, garage. 1814 N. VAN NESS AVE. Best location in Hollywood.

TO LET—8-room house, 4 large bedrooms, two stories, hardwood floors throughout. $100 monthly. Adams and Western. BROADWAY 8141.

TO LET—Unusually well furnished home, 12 rooms, 3 baths; desirable in every particular. 410 S. OCCIDENTAL BLVD.

TO LET—Furnished 6-room bungalow, linen, silver, 3 bedrooms, garage; neat, clean. 202 E. 25TH ST. $100.

TO LET—One-half double bungalow, three rooms, 2 full beds, sleeping porch, bath. 4142 WALL ST.

TO LET—Hollywood bungalow, 4 rooms, bath, 2 bedrooms, $75; 6 mos. lease. Hollywood car to 1443 MARIPOSA and Sunset.

TO LET—½ double bungalow, handsomely furnished, $45. Adults. 5883 INSKEEP AVE., near Moneta and 59th st.

TO LET—Beautiful 6-rm. furn. bungalow, 3 bedrooms, Victrola. 401 W. 48TH ST., nr. Moneta. Key 4875 Moneta.

TO LET—Completely furnished 7-rm. bungalow. Owner's home. Perfect condition. 3007 BRIGHTON AVE.

TO LET—5-room bungalow, 1053 S. ALVARADO. Everything new, garage and two phones. Lease. Rent $125. CALL 61506.

TO LET — Beautifully furnished 7-room bungalow, phone, 2 blocks of Hollywood blvd. Adults. 5558 HAROLD WAY.

TO LET—Hollywood, 7 rooms, 2 sleeping porches, phone, $150; less on lease. 2121 CANYON DRIVE. Holly 5842.

TO LET—Elegantly furnished 6 or 4-room bungalow, with garage, in Hollywood $85 and $125. HOLLY 4886.

TO LET—4-room furnished bungalow, good location, reasonable rent. Take Heliotrope car. 4207 OAKWOOD AVE.

TO LET—4-room house, furnished; garage; $50. 225 WEST 48TH ST.

TO LET—4-rm. furnished bungalow. Adults only. 1739 N. BRONSON.

TO LET—4-room modern cottage, $35; SPURLIN COURT, Torrance, Cal.

TO LET—Furnished 5-room bungalow, $100. WESTERN AVE. Jefferson car.

TO LET—Beautiful colonial bungalow, $85. 1668 HILLHURST AVE.

TO LET—COMPLETELY FURN. HOUSE, 9 ROOMS. 731 S. ARDMORE. 560583.

TO LET—Bargain, $125, children welcome, 7-rm., N. of blvd. Gar. HOLLY 4866.

TO LET—Furnished 6-room cottage, for terms see owner. 5708 BALTIMORE.

TO LET—Westlake district, handsomely furnished 6-room bungalow, $100. 54581.

TO LET—Houses, furnished and unfurnished. Call WEST 1404.

TO LET—HOUSES—Furnished.

Los Angeles Times' stupendous circulation GAIN OVER last year: DAILY GAIN over 25,000 copies or 31%; SUNDAY GAIN over 42,000 copies or 33%.

TO LET—

FREE RENTAL INFORMATION.
FREE AUTOMOBILE SERVICE.
Save yourself time, worry and expense. See us in the morning and be settled in your new home by night.
HOUSES, BUNGALOWS,
FLATS, APARTMENTS,
Furnished and Unfurnished.
In Wilshire, Westlake, Hollywood, Southwest.
EXCEPTIONAL BARGAINS.
Houses, Bungalows, Flats for sale.
HARRY GROSSMAN,
Los Angeles Leading Rental Office.
Member Los Angeles Realty Board.
203-4-5 Haas Bldg., 7th and Broadway.
Phones: 64374, Main 1365, 62471.

TO LET—My home, completely and comfortably furnished; 9 rooms and attic, 4 big bedrooms, maid's room; linen, silver, piano, hardwood floors, gas furnace. Rund water heater; garage; Westlake district. Will lease to responsible party for ten months, $175 month. 4 doors to good car line. PHONE 53880.

TO LET—West Adams district, attractive 7-room house, built on bungalow lines, mahogany furniture, oriental rugs, piano, gas radiator, 3 sleeping-rooms, garage. Adults. Lease, rent $150. PHONE 72890.

TO LET—Neat, attractive 5-room modern bungalow, 6202 Echo st., near Branch Library; Highland Park; $50 month; garage 2 doors away at $5 mo. Apply 6214 ARROYO GLEN ST. Phone Garvanza 1362.

TO LET—$75, most attractive 5-room modern bungalow, 2 baths, fruit and acreage; 15 minutes from Broadway. Garage. PHONE 63636.

TO LET—My home, to Feb. 1, 6 rooms, completely furnished. Piano, Victrola and garage. 326 MT. WASHINGTON DRIVE. Phone 31221. $90 per month.

TO LET—Classy, mod. house, 4 rms. and bath. Furn. complete for 3 adults. Real beds. Near Echo Park. Edendale car. $70. Garage. 1731 BELLEVUE AVE. 71585.

TO LET—4-room new duplex, completely furnished, garage. 5949 CHULA VISTA WAY, one block north of Franklin.

TO LET—Furn. high-grade 5-room bungalow, phone, sleeping porch, garage, adults. FIRENZA GARDENS, 5230 Sunset Blvd.

TO LET—Attractive 6-rm. corner bungalow, 3 bedrms., piano, garage, Westlake district. $180. 261 S. BENTON WAY. 52028.

TO LET—Nicely furn. 9-room home, Western, between 15th and 16th. $300 monthly. Phone WEST 4215.

TO LET — Come to Hermosa Beach for cheaper rentals. See HOLSTON & MacDONALD, 74 Pier ave.

TO LET—For two months, completely furnished 5-room bungalow, 5617 FERNWOOD AVE. Hollywood 6214.

TO LET—Southwest, attractive 5-room bungalow, completely furnished; year's lease; references. CALL 72726.

TO LET—Completely furnished 7-room bungalow. Owner's home; perfect condition. 1852 W. 43RD ST.

TO LET—Wilshire district, furnished 4-rm. lower duplex, beautiful airy rooms; a real home. 2069 FRANCIS.

TO LET—Hollywood, 5 rms., 2 bedrms., phone, player piano, nicely furn. $75. LENOX, 6059 Holly Blvd. Holly 4866.

TO LET—1515 2ND AVE. 7-rm. furn. or unfurn. house, 2 bedrms., furnace, garage. 73878.

TO LET—Furnished bungalow, 5 rooms, Vernon near Western, $75. Call VER. 7515 after 4 p.m.

TO LET—ATTRACTIVE 6-ROOM CHALET. SLEEPING PORCH, NEAR HOOVER. GRAND AVE. CAR. 848 W. 49TH ST.

TO LET—Hollywood, 5 rms., 2 bedrms., phone, player piano, nicely furn. LENOX, 6059 Holly Blvd., Holly 4866.

TO LET—3-rm. bungalow, completely furnished, just right for 2 people. 5513 CARLTON WAY, near Western Ave.

TO LET—5-rm. mod. bungalow, $65; yr. lease to small family, no garage., nr. 2 car lines, S.W. 2918 WALTON. W. 3471.

TO LET—5 rms. furnished, $55, adults only. After 9 a.m., 331 W. 47TH ST.

TO LET—3 and 4-room bungalows, sleeping porch, 9 to 8. 52368.

TO LET—4-room bungalow, screen sleeping N.W., close in, $60. BDWY. 2298.

TO LET—Furnished houses, Long Beach, cheap; on ocean. Particulars 59432. City.

TO LET—5-room furn. house, $65. 1312 TAMARIND, off Sunset Blvd.

TO LET—6-room modern bungalow, adults. 1406 E. 59TH ST.

TO LET—333 E. 52ND ST. 7-room house, 2 rooms with kitchenette.

TO LET—4 rooms, furn. with garage, $50. 202 W. AVE. 54. 39093.

TO LET—Beautiful cor. Wilshire blvd., 11 rms., sleeping porch, gas furnace. 52585.

TO LET—Lower half duplex home, 5 rms. Garage. $75, lease. 72672.

TO LET—Beautifully furnished bungalow, rent $250 month. PHONE 568683.

TO LET—6-room bungalow, furnished, 15 minutes from downtown; garage. 60707.

TO LET—Four-room house, furnished. Adults. 6075 YORK BLVD.

TO LET—3-room house in court. No children. 4424 STANFORD AVE.

TO LET—8-room furnished house, with garage. 1237 W. 47TH ST. Ver. 2084.

TO LET—HOUSES—Unfurn.

TO LET—

BEAUTIFUL HOME ON WILTON PLACE.

6 bedrooms, sun room, 2 baths, furnace, double garage, a lovely home in PINK OF CONDITION; best location and car service in city; owner's home. Never been rented. Year's lease, $200 per month.
A. M. JAMISON,
Phone 61401. 312 Hollingsworth Bldg.

TO LET—East front, ½ of beautiful double bungalow, in S.W., 4 lovely rms., 1 bedrm. & disappearing in dining-rm. Rooms large, light and airy; oak floors throughout, all built-in features, fireplace, dandy cem. porch, gar., nice lawn. Like new. Move in. $60 mo. WEST 3915.

TO LET—Here's a strictly high-class East Hollywood bungalow of 5 large rooms, in excellent neighborhood, one block from car; less than one year old, and up to the minute in every detail; garage; large lot, flowers. Owner leaving city. 1008 HILLHURST AVE.

TO LET—Westlake district, W. Sixth st. and Union ave., best locality, close in, exclusive new court houses, for particular people, only 3 rooms and bath, gas range; continuous hot water, ice box and radiators furnished. No children. $65 per month. 535 S. UNION AVE.

TO LET—Beautiful new double bungalow in West Hollywood, five rooms, 2 bedrooms, 4 closets, fireplace, hardwood floors, taupe gray oiled walls, delicately finished. An ideal home for only $100 a month. Call Jessie Royer, Holly 7195 or 7196. WOOD & REHBEIN, 7058 Hollywood Blvd.

TO LET—HOLLYWOOD'S MOST BEAUTIFUL NEW COURT. 1618 VISTA ST. WONDERFUL MOUNTAIN VIEW. 2-STORY HOUSES, 5 ROOMS, WALLS HAND DECORATED. HARDWOOD AND TILE FLOORS.
MURRAY & RODGERS,
579037. 6725 Hollywood Blvd. 578900.

TO LET—5-room modern lower bungalow, 2 bedrooms, sunny, close in, 1 block from 16th st., 2 blocks from Washington. $70. Adults. Phone 23078. Call 1050 W. 17TH ST.

TO LET—Brand new bungalow, West Hollywood, between Hollywood High and Gardner Schools; 7 rooms, 3 bedrooms; immediate possession, never been occupied. Children accepted. $100. PHONE 577246.

TO LET—WESTLAKE, 8-ROOM HOUSE, 4 BEDROOMS, AUTO. WATER HEATER, EXCELLENT CONDITION. CLOSE IN. $125 PER MONTH. PICO 4872.

TO LET—Modern 5-rm. bungalow, 1612 2nd ave. $50. Can rent garage in neighborhood. PHONE 73023.

TO LET—New 5-room mod. bungalow on 75th, close to car, $50, adults only. Key at 7627 MONETA AVE.

TO LET—3-room cottage, rooms large, sunny, $50 mo. 2111 ARAPAHOE ST., block west of Hoover. 14739.

TO LET—N. Wilshire, $90, 5-room bung., clean, artistic furn., linen and silver, telephone, garage. 330 N. DILLON. Wil. 3890.

TO LET—8-room house, $100, 5 bedrooms, sleeping porch, furnace, phone, garage. 919 N. NORMANDIE. 597469.

TO LET—2 new modern 4-room bungalows, adults only. Corner Wilton Pl. and Vernon ave. VER. 4162.

TO LET—Wilshire, unfurnished 6-room Spanish cement bungalow. 749 S. GRAMERCY PLACE.

TO LET—$115, 5-room colonial bungalow, tile bath and shower, one block Westlake Park. 2501 OCEAN VIEW AVE.

TO LET—Modern unfurnished 4-room bungalow, $50 to adults. 5537 HAROLD WAY, near Western and Hollywood blvd.

TO LET—Unfurnished 7-room house with sleeping porch, newly decorated, close in. 2221 E. 4TH ST. $75.

TO LET—New 5-room modern bungalow, unfurnished, cor. Baxter and Valentine. WIL. 6439.

TO LET—Hollywood, unfurnished 2-story, 7 large pleasant rooms. 1550 FULLER AVE. Holly 4389.

TO LET—1125 W. 38TH ST., 5-room bungalow, phone, garage. WEST 6564.

TO LET—5-room cottage, adults, no garage. 3863 ADAIR ST. or 38th & San Pedro.

TO LET—Unfurnished, 4 rooms in court. $35, garage. 5644 SUNSET BLVD.

TO LET—4-room cottage, Boyle Heights, near Euclid. PHONE 41363.

TO LET—4-room cottage, modern, $30 mo. WEST 3134.

TO LET—New stucco dbl. bung., 4 r. each side. 3929 W. 27TH ST. Holly 4576.

TO LET—Modern unfurnished ½ double house, $35. PHONE 23577.

TO LET—4 rooms, bath, screen porch. 1951 RAYMOND AVE.

TO LET—5-room house, newly decorated, phone installed. 1270 SUNSET BLVD.

TO LET—Unfurn., beautiful new home, garage, adults. $50. 3765 THIRD AVE.

TO LET—7 rms., 3 bedrooms, garage, $85 month. 3944 ARLINGTON ST. Ver. 7795.

TO LET—Modern 5-room house, garage, all conveniences. 3468 6TH AVE.

TO LET—4-room bungalow, 954 W. 43RD STREET.

TO LET—Unfurnished new house, 3 rms. and bath. 721 WEST 51ST.

TO LET—4-room modern bungalow and garage. Key at 1158 W. 54TH ST. Owner.

TO LET—10-rm. house, lease 1 to 2 yrs., rent $140 mo. 554113.

TO LET—HOUSES—Unfurn.

Los Angeles Times' stupendous circulation GAIN OVER last year: DAILY GAIN over 25,000 copies or 31%; SUNDAY GAIN over 42,000 copies or 33%.

TO LET—

Because of unforeseen circumstances one of our clients is forced to give up a two-year lease, lately secured, on a very handsome 2-story, 8-room residence, with beautiful grounds, garage, etc., including every modern convenience, such as hot and cold water to nearly every rooms in the house, gas furnace, hardwood floors in all rooms, curtains and most of the hangings also with the place, located at 1808 Cherokee Avenue, the most beautiful section of Hollywood, a very short distance north of Hollywood Boulevard. The place is open for inspection every day from 2 to 5, or can be shown at any time by phoning MR. HENRY, 10665, or MAIN 6661, or MRS. TRUSLOW, 57160.

TO LET—Beautiful 5-room Spanish house, trimmed in mahogany. Garage, private stairway leading to a sun room with lockers and showers for both ladies and gentlemen on the beach. Care is taken of the lawn and the flowers and the water rent is paid. Exclusive place, directly on the bluff, overlooking Catalina Island and San Pedro. 1520 E. Ocean ave., Long Beach. Rent $125 per month unfurnished, or would furnished for $175. PHONE H. 805 or M. 533 between 8 a.m. and 5 p.m., except Sundays and eves., call 2015.

TO LET—Beautiful new double bungalow of four large, light, airy rooms and tiled bath; hardwood floors throughout; plenty of closet room; tiled drainboard in kitchen, combination table, cooling closet; Murphy bed in dining room; gas radiators; large garage; two tubs on back porch and water heater. Price $75 per month each side. 15 minutes from 5th and Broadway by machine, ½ block from car line. Open for inspection on Sunday. 4049 BRIGHTON AVE.

TO LET—
See us for all kinds of rental properties. We have a large and carefully selected list.
WESTERN AVE. REALTY CO., INC.,
WIL. 1925—Wil. 7775. 526 S. Western ave.

TO LET—FOR SALE—
WEST HOLLYWOOD SPECIAL.
$6500, NEW 7-ROOM BUNGALOW.
Built-in features, hardwood floors, all large rooms, garage, select decorations to suit; lot 50x140, high and sightly, close to stores, schools and car. 7500 SUNSET BLVD. Phones 57148 or 578914.

TO LET—UNFURNISHED. Just the quarters for a small family. Brand new, four rooms, in one of handsomest courts, close to Western ave. $60 on lease. Garage included.
SUNSET REALTY CO.,
867 N. WESTERN AVE. 598384.
EXCLUSIVE AGENTS.

TO LET—BEAU. FURN. 8-R. HOUSE. MAHOGANY & TAPESTRY FURN., BABY GRAND PIANO & ORIENTAL RUGS. EVERYTHING TO MAKE A HOME ATTRACTIVE. WILL LEASE TO RESP. PARTY. IMMEDIATE POS. NO OBJECTION TO CHILDREN. 953 S. GRAMERCY PLACE.

TO LET—WEST 6TH ST. & UNION AVE. BEST LOCALITY, CLOSE IN, exclusive new court houses for particular people only; 3 rms. & bath, gas range, continuous hot water, ice box & radiators, furnished, no children. $65 per mo.

TO LET—Brand new bungalow, West Hollywood, between Hollywood High and Gardner Schools, 7 rooms, 3 bedrooms; immediate possession, never been occupied. Children accepted; $100 per month. PHONE 577246.

TO LET—New house, ready for occupancy Dec. 1. Two bedrooms, large living-room, kitchen, breakfast nook and garage; oak floors throughout, $65. Owner on premises 4602 W. 18TH ST., one block north of Washington.

TO LET—House, 4 rooms, bath and garage, $30 per month, water pd. Call at DOUN'S SASH & DOOR place, 611 Alameda st. Blvd., one mile north of Watts, or address MRS. E. DOUNS, 1105 E. Pershing Ave., Watts, Cal.

TO LET — Beautiful 9-room bungalow, modern to the minute, ideal location, lawn, flowers and garage, gas furnace, automatic water heater, in fact, nothing left to the imagination. Open for inspection from 1 to 4. 2274 W. 21ST ST.

TO LET—5-room house, hardwood floors, white enameled kitchen, bathroom, hot water, up-to-date built-in effects, lawn; 12 minutes 6th and Main. Boyle 1207. 2666 VERDE ST.

TO LET—PRESTON CT., 1745-1749 N. ALEXANDRIA, JUST COMPLETED. ATTRACTIVE SPANISH STUCCO BUNGS. BEAUTIFUL LOCATION, NORTH OF HOLLYWOOD BLVD. TILE BATH, KITCHEN, ETC. TO $85. ADULTS. 577558.

TO LET—8-room double bungalow and garage; north Wilshire district, choice residential section. $75 per month. 4629 ROSEWOOD AVE., corner N. Hobart blvd. Phone 567132.

TO LET—Avoid a tiresome, nerve-racking, fruitless search for a suitable place to live by coming direct to BARKER BROS. for reliable free rental information. 724 S. Broadway. Phone 10423 or Pico 1840.

TO LET—6-room unfurnished bungalow, strictly modern, hardwood floors, fireplace, etc. Nice location, between two car lines. Rental $65. Call 4215 S. VAN NESS, or phone 79532.

TO LET—New bung., 2 bedrooms, living room, kitchen and brkft. nook. Latest bath, sc. porch, built-in features. $62.50. 3835 W. 21ST ST. Owner.

TO LET—8-room house, unfurnished, at 200 W. 40th Place; garage, close to 2 car lines. Rent $80 by the year. Phone 598379. W. J. FINCH.

TO LET—Beautiful 4-room bungalow, new, modern conveniences, ideal for young or elderly couple. $60. lease. 1669 WEST BLVD. Washington or 16th st. car. 75894.

TO LET—Large new 7-room bungalow, 3 bedrooms in Hollywood, rent $130 month. Immediate possession. Phone O'LEARY, Ver. 7289 or Main 8016.

TO LET—Beautiful corner duplex, just finished: 6 rooms, large veranda, yard; this is unusually desirable. Wilshire district. 356 S. NORTON AVE. Phone 568166.

TO LET—Or for sale, 6-room bungalow, bath, screened porch, garage. Wonderful court property. 626 N. KINGSLEY DR. Owner in rear bungalow.

TO LET—In Hollywood, $60; 5-room modern bungalow, telephone installed, very attractive, fine location. Apply 5241 DE LONGPRE AVE. 593202.

TO LET—Unfurn. 7-room modern house, 15 minutes from P.O. High ground, good neighborhood. Open for inspection 1 to 4 daily. 403 N. OCCIDENTAL BLVD.

TO LET—Strictly modern 5-room house, with disappearing bed in dining-room; suitable for 5 or 6 adults. Garage. 1175 W. 39TH ST.

TO LET—6 large rooms, sunny upper flat near Moneta ave. Hardwood floors, fireplace, built-in features. Good location. $60. 208½ W. 52ND PLACE.

TO LET—4-rm. modern bungalow on ½ acre, with garage. Inquire F. A. HOLLAND, 121 W. Hazel, Inglewood, Cal. Phone 134-W.

TO LET—6-room bungalow, double garage, Santa Monica near Western, $75; must sell furniture. Inquire 5436 SANTA MONICA BLVD. Holly 822.

TO LET—$20, 4-room court bungalow, unfurnished; clean, modern, adults. 236 LAKESHORE TERRACE, corner Colton st.

TO LET—Vacant, large house with four bedrooms, garage for 3 cars. Apply on premises, 312 E. HARVARD, Glendale.

TO LET—4-rm. bungalow. 1519 FIFTH AVE. $50. Partly furnished. Call for key 1519½ 5th ave.

TO LET—The classiest 5-room unfurnished apartments in Los Angeles. Janitor and heat service. 684 S. BENTON BLVD. See janitor on premises, or Phone 60474.

TO LET—11-room 2-story mod. priv. subletting, near car line; will lease $100 mo. CORNWELL, 5727 Pasadena ave. 39089.

TO LET—Unfurnished 3-room house, bath and garage, gas and electricity. 4221 LIMA ST.

TO LET—½ double bungalow, near Vermont and Santa Barbara. New, clean, sunny and accessible. 4023 KANSAS AVE.

TO LET—7 large rooms, sleeping porch, garage, close in. A-1 condition. Every convenience. $150 month. PHONE 53172.

TO LET—Nifty A-1 brand-new double stucco, 3 rooms, breakfast nook, near U. C., $50. 1080 N. MARIPOSA. West 4165.

TO LET—New 5-room bungalow, Hollywood, $70 mo. PHONE 12737.

TO LET—CATALINA ST., 1228½ So.—New 4-rm. bungalow, $45, water paid. 72587.

TO LET—Modern California bungalow, 3 rooms and bath, $45. 1538 GORDON ST.

TO LET—Modern 4-room house, garage, $50. 335 E. 63RD ST.

TO LET—4-room house, unf., 8619 MONETA AVE. $20 month.

TO LET—
Country and Suburban Homes.

TO LET—
Furnished, 5-room bungalow, all modern, good garage, one acre land, rent $45 month. Owner, F. L. HICKS, 405 Crosby st., and Lincoln, No. Pasadena. Ph. Colo. 2779.

TO LET—10 acres at Tujunga, 1½ acres planted in peaches, unplastered furnished house, 3 bedrooms, bath, beautiful view. Rent $25. Phone after 6 p.m., 20537.

TO LET—Fine country home at Glendora; elec. cooking, billiards; $100. Th. Bkvy. 1729, MISS McCLINTOCK, Thursday.

TO LET—BEACH PROPERTY.

TO LET— OCEAN PARK.
BELVEDERE APARTMENTS.
Cor. Hollister and Third. Phone 61163. Just completed; strictly modern 3 and 4-room elegantly furnished sunny outside apts.; private bath, continuous hot water service, marine view; 3 blocks from famous Crystal Pier. $60 to $85.

TO LET—Dec. 1st, double furnished apt., ocean front, new brick, heat, private baths, etc., low winter rates. BRAVENDER APTS., 718 Strand, Hermosa Beach. Phone 12057.

TO LET—Hillside beach cottage, 5 rooms, furnished. Superb view. Delightful upper sea breeze. 68 deg. $30. ASHBY, 445 Summit ave., Pasadena.

TO LET—WRITE LONG BEACH TENT CITY for special winter prices. Furnished housekeeping tents; ideal vacation and tourists.

TO LET—$40; Venice, furn. beach cottage; plastered, modern. 28 CLARK, nr. Center.

TO LET—OR LEASE.

Los Angeles Times' stupendous circulation GAIN OVER last year: DAILY GAIN over 25,000 copies or 31%; SUNDAY GAIN over 42,000 copies or 33%.

Miscellaneous.

TO LET—
Flats, houses and duplexes, furnished and unfurnished, in Wilshire and Westlake section. C. A. PETERSON, Vermont at 10th. 52443.

TO LET—Hall suitable for fraternal, social meetings. 1226½ W. Washington, corner Hoover. Evenings, except Friday, Saturday. Inquire hall afternoons, at 1031 W. 38TH. 77013.

FOR LEASE—ATTENTION, GARAGE MEN. Will erect garage to suit tenant in fine location. Rent $250 per mo.
See GEO. BROCKWELL,
1015 Marsh-Strong Bldg. 60196.

TO LEASE—Store on dandy business corner, 20 ft. by 50 ft. Living-rooms in rear; telephone installed. Double garage; 5 years' lease. Owner retiring. 4901 S. HOOVER ST.

TO LET—Storeroom upstairs, 25x20, suitable for auto accessories, etc.; low rent to responsible parties. PURDY'S GARAGE, 815 S. Grand Ave.

TO LET—Garage, $5 per month, 925 N. HELIOTROPE DRIVE.

Stores and Shops.

FOR LEASE—
Fine storeroom on Spring Street near 4th, 22x55 with basement; 5-yr. lease. Suitable for gents' furnishings, shoes, hats or electrical goods, etc.
ALSO—
Large new storeroom on 7th near Flower, 25x115, new front and newly decorated; 4½-yr. lease. Fine for ladies' exclusive ready-to-wear, art goods, millinery, etc.
ANOTHER LOCATION—
On West 7th, between Broadway and Olive, 25x110; 9-yr. lease. Consult
Whitney, of
ROBERT MARSH & CO.,
200 Marsh-Strong Bldg.
10175. Pico 2412.

TO LET—Store, located in center of Hollywood business district, 6515 Hollywood blvd. Will build deeper if necessary. Phone OWNER, 57476.

TO LET—The best up-to-date storeroom in the southwest, located in the center of an active business district, suitable for the needs of the surrounding residents; we need a gents' furnishing store badly, your chance. A. J. DRURY, 3501 S. Vermont ave.

TO LEASE—Will build and lease garage 50x158 on West 6th st., near Westlake Park. Good storage district. See L. H. BROWN, Leasing Dept. of ROBERT MARSH & CO., 200 Marsh-Strong Bldg., 9th and Main st. Phone 10175.

FOR LEASE—Stores in new brick building at 1720 W. Adams St., corner of Brighton Ave. Grocery, meat market, etc. Splendid, high-class, thickly-populated district. Ready now. See C. C. ALBRIGHT, 501 Merch. Nat. Bank Bldg., 15030, or Main 8997.

TO LEASE—Bakery, flower, delicatessen and fish stalls for rent in new Hollywood public market; rent reasonable. Call at CAHUENGA AVE. PUBLIC MARKET, between Hollywood and Sunset blvd. Inquire within, or TEL. 569136.

FOR LEASE—Stores at corner of Sunset Blvd. and Commonwealth, in the fast-growing Hollywood district. Suitable for drug store or delicatessen. BOYCE REALTY CO., 4405 Sunset Blvd.

TO LET—Storeroom, 45x70, in one of the best locations in Hollywood. Suitable for any line retail business. Long lease, cheap rent. Inquire at once. 5403 HOLLYWOOD BLVD., near Western.

TO LET—Space in market for A-1 meat man and grocer, cheap rent, long lease to right parties. Apply at HOLLY-SERRANO PUBLIC MARKET, 5408-5 Hollywood Blvd.

TO LET—For sale 2½-year lease, fixtures and equipment of established tailor shop on Hollywood Blvd., near Gower. If taken this week only $950. Phone HOLLY 5500.

TO LET—Store or office room, 13x25, suitable for any business, phone and light furnished; rent $42.50. 1018 N. WESTERN AVE.

TO LEASE—Eighth st. store; between Grand and Olive, $175 per month, Phone 54455 mornings before 11 o'clock. W. N. LARNED, 948 S. Alvarado st.

TO LET—Splendid light loft, fireproof building, finest location, rental at cost, direct from owner. Knickerbocker Bldg., 643 S. Olive, fifth floor. MR. SWARTZ.

TO LET—½ of furnished office, with desk and phone service. Apply 505 BAKER-DETWILER, 412 W. 6th.

TO LET—Wonderful location for market; or any other business, 5 years' lease; reasonable rent. Call 26409.

TO LET—3 stores 16x54 each, at 1341 S. HILL. Ask for MR. SILVER. Apply on premises.

TO LET—One store of a block of 10 new stores to be rented, only for a meat market. 3036 W. 10TH ST.

TO LET—Large storeroom. Fine location for second-hand store. Also apt. 4610 COMPTON AVE. So. 3273-J.

TO LET—Two 25x90 storerooms, good location, in San Fernando. TOM BROWN, 1007 W. 8th. ...

TO LET—Space in loft, 50x80. Call KARL STERN, 814 S. Los Angeles st. 65730.

TO LET—2-chair barber shop, $75 a month. See S. J. WISLER, 615 S. Olive.

TO LET—Desk, phone and steno. service. 434 MASON BLDG., 4th and Broadway.

TO LET—Storeroom on Fifth st. opposite S.P. depot. 346½ E. FIFTH ST.

TO LET—¼ store, suitable for any kind of business. 852 S. FIGUEROA.

TO LET—Stores, W. Pico. Phone 68732. MR. MARSHUTZ, owner, 227 W. Seventh.

FOR LEASE—Storeroom, 25x50, on S. Olive near Seventh. Call at 833 S. OLIVE ST.

Offices and Desk Space.

TO LET—Have beautiful site of three rooms in finest downtown office building. Beautifully furnished in mahogany furniture and green carpet. Will sell reasonable for cash. Lease on offices very advantageous. Address Y, box 593, TIMES BRANCH.

TO LET—
SUITE OF THREE ROOMS. WILL TRANSFER LEASE BELOW PRESENT SCHEDULE. NO BONUS. 2 YEARS TO RUN. 319 MERRITT BLDG. 65313.

TO LET—Will share office, which consists of two rooms, with agreeable party, furnished, up to date; phone, extra typewriter or services of public stenographer if desired. 710 PACIFIC ELECTRIC BLDG.

TO LET—
GROUND FLOOR OFFICES, ENTIRE FRONT WITH WINDOW OR BOOTHS, FURNISHED OR UNFURNISHED. TELEPHONES INCLUDED. 637 S. HILL ST.

TO LET—Desk room available with telephone and services of office girl in builder's office. Suitable for real estate man, insurance agent or mortgage broker. 7419 SUNSET BLVD. Phone 577256.

TO LET—Desirable office with phone attention, modern building, private entrance and reception room, adjoins public stenographic office; prefer 1 or 2 attorneys. $50. 66088.

TO LET—Attractive office room in new office building, nicely furnished, telephone installed; reception room if desired. Call 207 L. A. RAILWAY BLDG.

TO LET—Will share my office with some agreeable party; mahogany furniture; everything up-to-date. 823 CONSOLIDATED REALTY BLDG.

TO LET—Desk space in office with use of telephone and typewriter, $15 month. 608 HIBERNIAN BLDG., 14123.

TO LET—If you are an outside man and desire your correspondence and telephone calls taken care of, CALL PICO 1160.

TO LET—Desk room or office space, with or without telephone service. 234 C. C. CHAPMAN BLDG. Phone 11635.

TO LET—Use of desk, phone, typewriter, quiet office, $15 month. Call 8 to 10. 323 GRANT BLDG. Bdwy. 1213.

TO LET—Will share light outside office, telephone, typewriter, $20 month. 205 UNION LEAGUE BLDG., call mornings.

TO LET—Desirable space, good light. Ideal for chiropodist. 804 BRACK-SHOPS. Phone 65207.

TO LET—Beautifully furn. private offices, especially suitable for law, real estate, brokerage, etc. 704 PACIFIC FINANCE BLDG.

TO LET—Desk room, including office attendant and excellent telephone service. 851 SECURITY BLDG.

TO LET — Mahogany furnished office or desk space, phone, typewriter. Call 807 AMERICAN BANK BLDG.

TO LET—Will share office with agreeable party, use of telephone and typewriter. 424 WASHINGTON BLDG.

TO LET—Roll-top desk, $8; telephone service. 536 CHAMBER COMMERCE BLDG.

TO LET—2 adjoining office rooms. 602 PACIFIC MUTUAL BLDG.

TO LET—Offices; Apply PANTAGES THEATER BLDG., Seventh and Hill.

TO LET—Desk space, $12. 513 WESTERN MUTUAL LIFE BLDG.

TO LET—Private office, opposite elevator. 503 PACIFIC MUTUAL BLDG.

TO LET—Entire office, furnished, with both phones. 401 CITIZENS NAT. BK. BLDG.

TO LET—Office space, desk, phone, attendant. BRILL, 711 Pacific Finance. 61039.

TO LET—Desk space, office attendant, telephone. Room 445 Pacific Electric bldg.

TO LET—Furnished office, phone, garage, located in Hollywood. 598465.

TO LET—DESK SPACE UNION OIL BLDG. CALL 229 UNION OIL.

TO LET—Furnished office, reception room, phone. 210 WRIGHT-CALLENDER BLDG.

TO LET — Part of well furnished office. 14984. 310 MARSH-STRONG BLDG.

TO LET—Furnished desirable light office. Reasonable. 823½ W. PICO.

Industrial and Business Property.

TO LEASE— STOREROOMS
ON E. THIRD ST.
In the heart of machinery and electrical row, one is a corner. Immediate possession. Favorable rentals. J. W. LEWIS CO., 518 Security Bldg. 13841.

TO LEASE—To garment manufacturers. One space about 1000 sq. ft. Another about 2000 sq. ft. in Spring street office building. Apply MR. BROWN, 217 Douglas Bldg.

TO LET—1000 ft., any business, $50; smaller, $20; abundant light. OWNER, 115½ North Main, room 6.

TO LET—OR LEASE.

Los Angeles Times' stupendous circulation GAIN OVER last year: DAILY GAIN over 25,000 copies or 31%; SUNDAY GAIN over 42,000 copies or 33%.

Industrial and Business Property.

TO LEASE—
400 to 15,000 square feet of space in fireproof buildings with trackage, passenger and freight elevators, light, water, live steam, electric power and watchman service.
Cars unloaded, and merchandise placed in leased space at reasonable rates.
Insurance rate 18c per $100 per year.
Office, display space and public warehouse adjoining lease space.
Complete cartage service and labor for special work available.
TERMINAL SALES BUILDING,
Pico 75. 747 Warehouse, (7th and Alameda.)

TO LEASE—Well lighted loft, 27x68. Adjoining space available. 52302.

TO LET—Flats, Apts., Houses. With Furniture for Sale.

TO LET—$60, 4-room modern bungalow, everything new and in keeping with real artistic home. Old ivory bedroom, dining set, hand decorated, silver, china, linen complete, velour rugs, living-room mahogany and reed, floss mattresses. $900. 1350 SHATTO ST., corner of Union.

FOR SALE—9 rooms, elegantly furnished, close in, 3 years' lease, cheap rent. Big money-maker. $1500 will handle same. Balance like rent.
See V. E. STOCKWELL,
Phone 11058. 304 Grant Bldg.

TO LET—If taken this week I will make big sacrifice on my Westlake flat; good lease and can sublet enough rooms to more than pay rent; furnishings are first-class. Call owner, MAIN 1395.

TO LET—Lower 6-room flat and garage, 2 years' lease, rent $65; beautiful furniture; cash or terms. Close in. W. Adams district. 271931.

FOR SALE—6-room flat, well furnished, including piano, suitable for subletting; for quick sale $1250; located near Sixth st. and Figueroa. Phone MAIN 3567.

FOR SALE—Steel springs, $3.50; 40-lb. roll-edge cotton mattresses, $5.50; furniture and rugs at lower prices. HERBERT COHEN, 137-139 S. Spring st.

TO LET—Bungalow, $40 month; with 5 rooms of good furniture for sale. 2804 WOODLAWN AVE.

TO LET—6 sunny rooms, screen porch, garage, walking distance; very cheap rent; good income; price $1100. 15487.

TO LET—With furniture for sale, 6-room flat, garage; new, modern; lease, rent $75. 39481½ SOUTH GRAND.

TO LET—All or part furniture of ten-room lovely home, same for rent $150. Phone 766384.

TO LET—12 rms. new furniture for sale. Leaving city. No better location, roomers or boarders. 141 N. RAMPART. 554863.

TO LET—Furniture for sale. Three nicely and completely furnished rooms. Flat rent $40. 1460 W. 22ND ST.

TO LET—Modern flat, $40 to party buying furniture, $300; good buy. Immediate possession. 164 E. 35TH ST.

TO LET—Beautiful 6-room upper flat, in Hollywood; large sun room, phone and 3 beds. Would sell furniture. 579344.

TO LET—Cottage, 7 rooms, bath, rent $30, price $850; good inc. Inq. 1338 S. HILL.

TO LET—9-room house, furniture for sale; can sublet. 802 IROLO.

TO LET—5-rm. modern bungalow, with furniture for sale; $40 mo. 445 SO. FLOWER.

FURNITURE—HOUSEHOLD. GOODS—For Sale and Exchange.

FOR SALE—

BIG REDUCTIONS
In High-Grade New and Used Furniture.

9x12 Body Brussels, Wilton and Axminster rugs, from $15 up.

3-burner gas stove, $15.

Mahogany and walnut living and dining-room furniture, less than wholesale price.

Tapestry and velour overstuffed rockers at half price.

Come and see us before you buy.

KAPLAN BROS.,
1047 S. Main st.

FOR SALE—Genuine mahogany antique furniture, davenport, rockers, various tables; mirrors, dressers, etc., rosewood melodeon; all in fine condition; must sell at once. 809 FIFTH AVE.

FOR SALE—
OPENING SALE.
Gem Furniture Store, 4710 S. Vermont ave. Grand new, 4910 st., store at once. Complete stock of furniture, stoves, rugs. LESS THAN DOWNTOWN PRICES.

FOR SALE—Wm. and Mary dining set, $39.75. Wm. and Mary library table, $18.75. Wood or steel bed, spring and felt mattress, $23.25. J. C. FONAROW, 4601 S. Vermont Ave.

FOR SALE—W. & M. dining sets, $50; wardrobe, $11.50; chiffonier, $11.50; mahogany bookcase, large mirror, gas range, beds, rugs and linoleum, cheap. 606 E. 5TH ST.

FOR SALE—Garland gas ranges, new $29; breakfast tables, $3.85 to $7.50; baby carriages, new, $14.50 to $18; latest up-to-date dressers, in ivory and gray, $26; mirrors, dining sets, rockers, at rock-bottom prices. 727 W. THIRD ST.

FOR SALE—If you are a judge of quality you will recognize in our 6-piece bedroom suite at $71 an opportunity to save wisely. We own and operate our own factory. Our hardwood sets at $85 can't be beat.
4110 MONETA AVE.

FOR SALE — SIDE-OVEN GAS RANGES CONNECTED $37.50. 2-IN. POST BEDS, STEEL SPRINGS, 40-LB. COTTON MATTRESSES, $22.90. 3-PIECE OVERSTUFFED PARLOR SUITES COMPLETE, $125. PHONE BDWY. 918. 520 E. 1ST ST.

FOR SALE—3-piece mahogany and cane parlor suite; Jacobean oak dining suite; ivory bedroom furniture; library table; floor lamp; rugs. Sacrifice for cash. 1157 W. 59TH PLACE, corner Budlong, 58th Place. Dealers.

FOR SALE—Ivory twin bedroom set, mattresses, springs, dresser, chiffonier; very fine, cost $300, quick sale, $125. 3028 S. WESTERN AVE.

FOR SALE—New furniture for 4 rooms, complete. Terms $27.50 down, $3.50 per week. Total cost $267.50. Inquire 737-741 S. HILL ST. Dealer.

FOR SALE—Fumed oak davenport, Morris chair and rocking chair, upholstered in genuine leather. 1418 S. VAN NESS AVE.

FOR SALE—Bargain. Dining, living, bedroom and parlor furniture, rugs and high-oven gas range. Call 3218 S. MAIN. Dealer.

FOR SALE—R E A L B A R G A I N. High-cl. davenports, chairs, slip covers, cushions & pillows. We specialize in recov. overstuffed furn. 2610 W. 7TH. 52832.

FOR SALE—1 iron bed, $10; 1 45-lb. mattress, $6.50; sanitary couch, $7.50. 1619 SUNSET BLVD. Day and evenings.

FOR SALE—1 lot of used battleship linoleum, in good condition. Apply at 2151 SACRAMENTO ST. Phone Main 427.

FOR SALE—Ivory bed, 2-in. posts, $11.50.
STOCKING & HYPPS,
1968 E. First st. Ph. Boyle 59.

FOR SALE—Shop is crowded with reed furniture. We need space to work. Sell at wholesale prices. 711 N. BROADWAY.

FOR SALE—1 ivory bedroom set, also walnut bedroom set at a sacrifice. Mah. davenport table, $31. 1619 SUNSET BLVD.

FOR SALE—White enameled reed breakfast set, 10-piece dining-room set. 429 WEST 40TH PLACE. No dealers.

FOR SALE—Handsome Wilton rug, 10x14, good condition. Call 597984. 803 N. WILTON PLACE.

FOR SALE—1 mah. bed, dresser, chiffonier, vanity dressing table, $130; worth $250. 1619 SUNSET BLVD. Day and evenings.

FOR SALE—Furniture, have sold my home; will sacrifice my high grade furniture. Call at 744 WINDSOR BLVD.

FOR SALE—Ivory bed, springs, mattress, $25; kitchen table, $2; sanitary couch, $6.50. 5075 HOLLYWOOD BLVD.

FOR SALE—Gas range, top oven, good condition, $35. 1049 W. 55TH ST. 269275. Call mornings.

FOR SALE—One McCray ice chest, five feet high, four feet wide, brand new. See owner at 121 EL MONTE ST., San Gabriel.

FOR SALE — A Frantz-Premier vacuum cleaner in good condition, $20. 1409 ARLINGTON AVE. Phone West 5824.

FOR SALE—Fumed oak dining set, leather-seat chairs, $35; ivory chiffonier, $14. 5075 HOLLYWOOD BLVD.

FOR SALE—High-oven gas range, white enamel door and sides, $37.50; ivory dresser, $15. 5075 HOLLYWOOD BLVD.

FOR SALE — Dining-room furniture, bed, rugs, dresser and chairs. 2278 NEW ORLEANS.

FOR SALE—Sacrifice, 5-piece walnut bedroom set, solid single brass bed complete, $25. 5075 HOLLYWOOD BLVD.

FOR SALE—Investigate our quality and prices 3-piece living-room sets, tapestry and velour. $125. 1511 W. 11TH ST.

FOR SALE—Large Clark Jewell gas range, high oven; perfect condition, bargain at $40. Call VERMONT 2737.

FOR SALE—Mahogany sideboards, bureaus, butlers secretary, at LOOSE'S ANTIQUE SHOP, 711 W. Washington st.

FOR SALE—Wilton velvet, $45, new, 9x12 stove, sell, exchange for gas heater. 1330 McDUFF, corner Laveta.

FOR SALE—Come to 922 W. 16th st., for good furniture and rugs. You will save 25 per cent, 50 per cent on all goods.

FOR SALE—Overstuffed furniture, upholstering. Gallagher's, 1840 FIGUEROA. 24786. Dealer.

FOR SALE—1 Singer sewing machine, almost new. 1 blue velour overstuffed chair, 1 oak library table. PHONE 31335.

FOR SALE—Rugs, chairs, tables, beds, couch, dressers, electric washer, floor lamp. 2126 3RD AVE.

FOR SALE—Several new Axminster rugs, $25. 453 S. LAKE.

FOR SALE — 1 Wilton velvet rug, only $37.50. 1619 SUNSET BLVD. Day, eve.

FOR SALE—Big sale on stoves and furniture. Call 2819 CENTRAL AVE.

FOR SALE—All kinds of furniture, reasonable. TAYLOR & SON, 5932 Moneta.

FOR SALE—Bedroom and dining-room furniture at cost. 3531 S. VERMONT.

FOR SALE — Ostermoor mattress, iron springs, square brass bed. 388 W. 41ST ST.

FOR SALE—Furniture and rugs, reasonable. Call 1904 S. UNION AVE.

FURNITURE—HOUSEHOLD. GOODS—For Sale and Exchange.

Los Angeles Times' stupendous circulation GAIN OVER last year: DAILY GAIN over 25,000 copies or 31%; SUNDAY GAIN over 42,000 copies or 33%.

FOR SALE—

FURNITURE.

$75.00 Overstuffed Chair, $39.00.

$20.00 Radiant Heaters, $15.00.

$15.00 Polly Mirrors, $9.00.

$30.00 Floor Lamps, $21.00.

$9.00 Smoke Stands, mahg., $5.00.

$15.00 Cedar Chests, $9.00.

$10.00 Boudoir Lamps, $5.00.

$50.00 Mahg. Clocks, with Chimes, $34.00.

$9.00 Kids' Coasters, $3.75.

ROBERTS BROS.,
526 South Broadway.
Opposite Tally's Theater.
Open Evenings.

FOR SALE—
MODERN FURNITURE.
THE BEST FOR THE LEAST.
JUST RECEIVED large shipment exceptionally handsome period furniture.
LIVING-ROOM furniture of all descriptions. Large assortment of overstuffed davenports and chairs.
SEE OUR SPECIAL DAVENPORT, ONLY $110.
TABLES for all uses, library, davenport, console and end tables; mah. and walnut.
SPECIALLY PRICED BEDROOM SUITES. Complete suites in exceptionally handsome BURL WALNUT and MAHOGANY, including bow-end beds, vanity dresser, chiffarobe, etc. Lovely FRENCH GRAY PARCHMENT and OLD IVORY. The greatest care in the selection of our stock. It will be to your advantage to visit us. Domestic rugs, Orientals and antiques. You are always welcome.
COLONIAL ART FURNITURE CO.,
2316 S. Figueroa st. 20647.

FOR SALE—New period furniture and rugs at about half downtown prices. Just received large shipment of very finest burl walnut and mahogany bedroom suites. Bow end beds, chifforobes, vanity dressers, etc. Artistic suites in French gray, buff and old ivory. All dining-room furniture specially priced this week. Oblong or round tables in walnut, mahogany, oak and silver gray, buffets and serving tables. Just received Wilton and Axminster rugs at the new lower prices. Large assortment of cane, mahogany and overstuffed living-room furniture, very best construction and coverings, i.e. velour, mohair or tapestry. Library, console and end tables, beautiful lamp shades, hand-carved polychrome standards and mirror. Decorated fiber furniture. Hand decorated breakfast sets, carved Italian davenport tables. Before buying, call and see our unique home display. Open evenings.
KEIM FURNITURE STUDIO,
627 S. WESTERN AVE.

FOR SALE—CHOICE FURNITURE,
LOW RENT PRICES.
XMAS GIFTS.
Latest overstuffed sets, made in tapestry, velour and silk mohair, something different, mohair pieces with solid mahog carved bases, cane sets, tables, all styles in wal., polished mahog. and antique finishes, lamps, mirrors, spinet desks, Martha Washington sewing cabinet, cedar chests mahog. chests, gateleg tables, Windsor chairs & rockers. Newest 10-pc. dining sets finished in antique mahog. Also solid walnut, oak, mahog., wal. tables and chairs, complete and separate pieces in bedroom furniture, newest finishes. Fine assortment of rugs, all sizes. Ivory, blue and gold breakfast sets, reed davenports, chairs and rockers, phonographs, day beds.
MOODY FURNITURE CO.,
1907 W. 9th st. Ph. 55810. Open eve.

FOR SALE—Before buying see the L. C. Furniture Shop and Showrooms. Three-piece overstuffed suite, $125; 3-pc. overstuffed suite, velour or tap., $145; 3-pc. cane suite, first class covering, $145; 7-pc. dining set, oak, walnut, mahg., from $70 up. reduced prices on ivory bedroom furniture, solid mahg. and walnut dining and bedroom suites made in our shop; davenport and library and end tables, lamp standards and shades, odd pieces. Special furniture made to order. Call and compare prices and quality. 1940 THIRD AVE. First house from W. Washington. Open day, eve. and Sun.

FOR SALE—
QUARTER-SAWED EASTERN HARDWOOD is used exclusively in the manufacture of our bedroom furniture. Buying our hardwood in car lots, manufacturing and selling direct, enables us to give you a 5-piece ivory bedroom suite, with beveled mirrors, sanitary toe rail equipment, superior finish and construction, for $95. See our beautiful BOW FOOT BEDS, also twins. 3-piece overstuffed parlor suite, $125. Period dinner suites. FRED E. MOORE FURNITURE MFG., 3521 Stephenson ave. Phone Boyle 4011. Open eve.

FOR SALE—TODAY, THURSDAY.
LEVY'S ARE OFFERING
BIGGEST VALUES
Better FURNITURE, RUGS, GAS RANGES
Than was EVER OFFERED YOU
Anywhere in Los Angeles.
WE ARE XMAS HEADQUARTERS.
ROCKERS, DINING SETS, DRESSERS.
HUNDREDS of other BARGAINS.
And WE SAVE YOU MONEY.
SAM B. LEVY FURNITURE CO.,
224-226 S. HILL ST. Close to Third st.

FOR SALE—White enameled kitchen table tops, sizes 16x20 to 27x48. Will fit your old kitchen table. The greatest Christmas gift of all at a cost of only $5.50 to $7.00. Every woman needs a beautiful sanitary top on her kitchen table. Phone the factory, Bdwy. 7884 or call 1900 Santa Fe Ave. AMERICAN ENAMELING & STAMPING CO.

FOR SALE—SILK MATTRESSES,
DIRECT FROM FACTORY.
40-lb. all-cotton mattress $5.50
45-lb. all-cotton mattress $7.00
35-lb. pure silk floss $15.00
WE SELL BEDS AND SPRINGS.
We Deliver and Ship Anywhere.
ANGELUS MATTRESS CO.,
3000 S. San Pedro st. So. 3290.

FOR SALE—Why pay $300 or $400 for a 3-piece living-room suite when we can build you one in a good grade of tapestry or velour, spring edge, spring cushions, for $125? Mahogany cane sets, bed davenport. We save you 50 per cent on rugs. 711 W. JEFFERSON ST. 21770.

FOR SALE—Queen Anne oblong walnut dining set, rockers, Windsor chairs, library table, floor lamps, mirrors, 3-piece cane mahogany parlor set, ivory bedroom suites, with large vanity dresser. Good rugs. Dealers. 242 W. 58TH ST.

FOR SALE—E. B. HOAG, 2417 Juliet st. manufacturer and dealer in davenports, upholstery pieces and reed breakfast sets; carry full line furniture and rugs; save nearly half downtown prices. Call, judge for yourself. WEST 3206.

FOR SALE—Complete set of dishes, mahg. and cane living-room suite, beautiful breakfast-room set, rugs, all sizes. In fact, must sell complete furnishings this week, all high-grade furn. No junk. Call after 11, 226 GOWER ST.

FOR SALE—Do you know that you can save 50 per cent on living-room furniture by buying direct from the manufacturer? A 3-piece tapestry or velour suite for $126. It will pay you to visit our display room. 2414 S. VERMONT AVE.

FOR SALE—Beautiful old mahogany sofa table, 5 straight chairs and rocker; chest of drawers. Hoover vacuum cleaner kitchen table, etc. 1229 S. BONNIE BRAE.

FOR SALE—1 library table, 2 rockers, 1 single bed, with spring and mattress, 1 dining-room table with 7 chairs. Price $125. All in good condition. 3104 WALTON AVE., near Vermont. West 2407.

FOR SALE—Furniture, 5-room bungalow, including sleeping porch, complete; move in. Must see to appreciate. Sundays and evenings, after 6. No agents. 155 W. 31ST ST. 22587.

FOR SALE—FURNITURE AT COST.
MODERN AND ANTIQUE.
The remaining stock of the Century Furniture Co. is being closed out at 830 S. OLIVE ST. Pico 3821.

FOR SALE—3-piece living-room suites, tapestry or velour, $98 up; day beds, couches, davenettes and fireside chairs at mfg. prices. We repair. 1212 W. JEFFERSON. West 3983. 708516, eve. and Sundays.

FURNITURE—HOUSEHOLD. GOODS—Wanted.

WANTED—Furniture, do not sacrifice your home, we take furniture of the better grade to be sold on consignment, or will buy it for spot cash. We will get you more money for your complete home or single pieces. Liberal cash advancement if necessary. Professional appraisements made. Phone today, 12168. KEMP & BALL, auctioneers. 162-164 West Pico.

WANTED— —WANTED.
SEND FOR OUR BUYER.
"Hammond buys anything and sells everything." Or we will sell it for you at auction.
W. DWIGHT HAMMOND,
AUCTIONEER,
1053-55 S. Main. Phone 63545 and 67870.

WANTED — HIGH-GRADE AND MEDIUM-PRICED furniture, oriental and domestic rugs, for SPOT CASH. $1 to $15,000, single pieces or entire home. No quantity too large or too cheap for me to handle. You will be pleased with my method of doing business. PHONE 63196.

WANTED—To buy all kinds of household and office furniture.
Highest prices paid.
Get our offer before you sell.
COLGAN'S FURNITURE CO., 731 S. Main.
Phone Main 428.

WANTED — Furniture; dining table and chairs, 2 dressers, chiffoniers, beds complete, rugs, rockers, odd pieces, gas range, garden tools. PHONE 23928. No dealers, please.

WANTED—Furniture to furnish bungalow and flats. Buy complete or single pieces; rugs, dressers, beds, ranges, chairs, rockers. PHONE 21089 or evenings SO. 2189.

$ $ $ $ $ $ $ $
WANTED—FURNITURE.
LOU SKEELS, Tel. Pico 499.
$ $ $ $ $ $ $ $

WANTED—I will buy your furniture and pay top prices, from $1 to $10,000. KRONICK FURN. STORE, 848 S. Main. Phone Pico 2678, it will mean money to you.

WANTED—Privately; the furniture and furnishings of a complete home, including linens, drapes and silverware. Will pay all cash. SOUTH 8248.

WANTED — FOR CASH, FURNITURE ENOUGH to furnish 4 or 5 rooms. Will buy separately. Phone SOUTH 4740.

FURNITURE—HOUSEHOLD GOODS—Wanted.

Los Angeles Times' stupendous circulation GAIN OVER last year: DAILY GAIN over 25,000 copies or 31%; SUNDAY GAIN over 42,000 copies or 33%.

WANTED—Highest prices for all kinds used furniture, rugs, stoves, also junk. 71930.

WANTED—By COL. C. F. CALHOUN, auctioneer, any amount, top prices. Any day except Sunday.

WANTED—Furniture and house furnishings of a complete home in first-class condition. PHONE 61584.

WANTED—Young couple want furniture and furnishings for 5 rooms. Will consider single pieces. Call...

WANTED—The entire furniture of a home; no single pieces. Call SOUTH 18...

WANTED—Young couple, 4 or 5 rooms, furnishing, pieces consid. MRS. ROSS...

WANTED—I BUY, SELL AND EXCHANGE FURNITURE. CALL MR. PH. 2690...

WANTED—By young couple, 4 or 5 rooms furniture; single pieces. SOUTH...

MUSICAL INSTRUMENTS. For Sale, Exchange, Etc.

FOR SALE—
BRAND-NEW UPRIGHTS.
Browning.
Colonial Mahogany Case.
Special, $325.
Hamburger's can be of service to you in helping to bring one of these instruments to your home. We will be glad to arrange terms that will be most convenient to you. Any plan you suggest, that is in business reason, will be accepted.
Be an early caller, as piano values as these do not last long.
HAMBURGER'S
MUSIC SALONS, 5th Floor.

FOR SALE—
CHRISTMAS SALE
PIANOS AND PHONOGRAPHS.
Over fifty instruments—pianos and talking machines, most all of standard makes—used three months or more; greatly depreciated for Christmas buyers. Easy terms.
B-A-R-N-E-S M-U-S-I-C C-O-M-P-A-N-Y,
231-233 South Broadway.
Phone 10785. Opposite City Hall.

FOR SALE—
NEW PIANOS, $365.
The Lexington, made and guaranteed by one of America's oldest makers. Select yours today. Delivery now or later. Special easy Christmas terms at the
B-A-R-N-E-S M-U-S-I-C C-O-M-P-A-N-Y,
231-233 South Broadway,
Phone 10785. Opposite City Hall.

FOR SALE—Used pianos and player pianos in our "used department" is also a large collection of used pianos and players, which have been taken in exchange on Duo-Art Reproducing pianos, Steinway, etc. These instruments are sold on several terms, or on our "rent purchase" plan, which allows the purchaser to apply on the purchase price all ... as rent up to a certain amount. GEO. J. BIRKEL CO., "The Steinway House," 446-448 S. Broadway.

FOR SALE—
NEW SCHUBERT PIANOS.
One of the few great pianos of this country, where the quality is higher than the price. Sold only by the old Broadway Music House.
Schubert Uprights ....
Schubert Players ....
Schubert Grands ....
B-A-R-N-E-S M-U-S-I-C C-O-M-P-A-N-Y,
231-233 South Broadway,
Phone 10785. Opposite City Hall.

FOR SALE—
Those who must watch expenses will find substantial reason for buying Piano, Player Piano or Grand Piano at our store under the HAMBURGER... We have instruments to suit every taste and pocketbook, some used ... magnificent ones that cannot be ... new. Be an early caller and ... of these special offerings. We will ... demonstrate their values. Free ... and easy terms.
HAMBURGER'S
MUSIC SALONS, 5th Floor.

FOR SALE—
NEW PLAYERS, $495.
At no other store will you find Gulbransen, the nationally priced, guaranteed for ten years. Easy ... at the
B-A-R-N-E-S M-U-S-I-C C-O-M-P-A-N-Y,
231-233 South Broadway,
Phone 10785. Opposite City Hall.

FOR SALE—
USED PIANOS.
Chickering, Hallet & Davis and others, all greatly underpriced for sale at the
B-A-R-N-E-S M-U-S-I-C C-O-M-P-A-N-Y,
231-233 South Broadway,
Phone 10785. Opposite City Hall.

FOR SALE—
CHRISTMAS SPECIAL.
CONWAY
Super-Simplex.
Regular seven hundred and fifty value for $585; see this special before you buy. Easy payments at the
B-A-R-N-E-S M-U-S-I-C C-O-M-P-A-N-Y,
231-233 South Broadway,
Phone 10785. Opposite City Hall.

FOR SALE—Only a few days remain in which to take advantage of the Victrola Xmas Club sale. Think of it—only $1 to join. Fill your home with music for Xmas and every day in the year. Come in today and hear these instruments, let us explain the easy way to own one of them through the Xmas Club plan.
HAMBURGER'S
MUSIC SALONS, 5th Floor.

FOR SALE—
NEW BRUNSWICKS, $65.
One of the new models—pay $1 cash, the balance as low as $1.50 week, at the
B-A-R-N-E-S M-U-S-I-C C-O-M-P-A-N-Y,
231-233 South Broadway,
Phone 10785. Opposite City Hall.

FOR SALE—
XMAS SPECIAL.
New $32.50 Columbia Grafonola, 6 records on special sale for Xmas at $28.75; $5 cash, balance $1 per week. See them at the
B-A-R-N-E-S M-U-S-I-C C-O-M-P-A-N-Y,
231-233 South Broadway,
Phone 10785. Opposite City Hall.

FOR SALE—
Used pianos, nearly all makes, at low prices, with Fitzgerald Company guarantee. Also pianos for rent.
FITZGERALD MUSIC COMPANY,
Hill st., at 727.

FOR SALE— STORAGE CO.
MUST SELL PIANOS QUICK.
Most all well known makes—Steinway, Chickering, $185. Nice player piano, standard make, $265; Grand, $585. Pay $5 or $8 monthly, or rent $3 ... CROCKER ST. STORAGE CO., 653 Crocker Street.

FOR SALE—Used band and orchestra instruments; good used instruments always be found in our bargain department, we are agents for the famous C. G. Conn band instruments, conceded to be world's best. Liberal terms of payment. GEO. J. BIRKEL CO., 446-448 S. Broadway.

FOR SALE—
This week you should buy, at Hamburger's, a used Talking Machine. $5 to $100 is the price on many exceptional fine bargains. No trouble to show them to you. Be an early caller.
HAMBURGER'S
Music Salons 5th Floor.

FOR SALE—
Player piano rolls; 3 rolls for $1. Discontinued lines of player music at the
B-A-R-N-E-S M-U-S-I-C C-O-M-P-A-N-Y,
231-233 South Broadway,
Phone 10785. Opposite City Hall.

TO LET— $1 TO $3
MONTHLY RENTS PIANO.
Players and Grands, $5. For sale—Piano, $370. Pianola Player, $160. Chickering upright, $135. Payments $5 up monthly, two years or more. PACIFIC CO., 707 W. 6th. Open nights.

FOR SALE—Wurlitzer Harp, like new, sacrifice; cost new $1650, will sell for ... terms if desired. JOS. J. LANKE, ... Flower st. Phone 60222.

FOR SALE—$600 Haines for $385, fine, will pass for new. THE PIANO EXCHANGE, 221 S. ...

FOR SALE—Player piano left on ... Must sell immediately, $285, $10 ... ly. PACIFIC CO., 707 W. 6th st.

FOR SALE—$675 Ivers & Pond, $... like new; a rare piano. THE PIANO EXCHANGE, 221 S. ...

FOR SALE—WE RENT PIANOS, $2 A MONTH. RENT ALLOWED ON CHASE PRICE. N. W. FISHER, 609 ...

TO LET—Pianos, one month or longer, $3; Chickering, $4. MUSICAL INSTRUMENT STORAGE, 437 S. Hill.

FOR SALE—$1000 Chickering & Sons, used some, but fully guaranteed. THE PIANO EXCHANGE, 221 S. ...

FOR SALE—$950 Weber for $450, like new. Very, very fine. THE PIANO EXCHANGE, 221 S. ...

TO LET—Phonographs, slightly used, $5 monthly. MUSICAL INSTRUMENT STORAGE, 437 S. Hill.

FOR SALE—Victrola, 50 records and Buescher cornet, used a short time. ... WESTLAKE.

FOR SALE—$575 Brewster for $1... pass for brand new. Handsome ... THE PIANO EXCHANGE, 221 S. ...

FOR SALE—$600 Bush & Gerts, ... Walnut case. Used, but good. THE PIANO EXCHANGE, 221 S. ...

FOR SALE—Chickering piano, $... PACIFIC CO., 707 W. 6th, near ...

TO LET—Good piano, $4 per month. LOR PIANO CO., 912 S. Hill, Bdwy.

FOR SALE—Violins. Closing out, ... 418 BRYSON BLDG., 145 So. Spring.

FOR SALE—Used Victrola and 60 ... $95. Call at STORAGE, 437 S. ...

FOR SALE—Used Victrola and records, $350. Call at STORAGE, 437 S. ...

FOR SALE—$200 Vitanola, new, ... records, $100. STORAGE, 437 S. ...

FOR SALE—Good upright piano, new, about half price. 318 S. VER...

TO LET—Chickering piano, $4 ... PACIFIC CO., 707 W. 6th, near ...

FOR SALE—$95, wonderful Edison disc phono., like new, $50. Bargain. MITT TANK CO., upstairs, 120 N. ...

TO LET—Pianola player, $4 monthly. PACIFIC CO., 707 W. 6th st. Open ...

FOR SALE—Baby grand $5-note ... piano. 57512. 7952 NORTON, ...

MUSICAL INSTRUMENTS. For Sale, Exchange...

Los Angeles Times' stupendous circulation GAIN OVER last year: DAILY GAIN over 25,000 copies or 31%; SUNDAY GAIN over 42,000 copies or 33%.

FOR SALE—
PIANOS SEN... BABY GRAND... PLAYER PIA... $3 TO $5 MON...
Pianos and other musical instruments are rented, we believe, at ... Music Co. quality considered ... than any house in the ...
Parties leaving the city ... their instruments through ... only 10 per cent and ... providing, of course, the ... low. We pay cash.
Look at the following ... been offered at prices the ... able. Many of these ... who have left the city ... must dispose of them ... For very few of these ... cash. Almost any can ... two years. Do you need ...

EVERETT.
Former price, $650; ... monthly, rent $4. This ... new for not less than ...
SOHMER.
Formerly $650, today $... ly, rent $4. This piano ... at least $350, or $400 to ...
OLD STYLE PI...
Formerly sold $700; ... monthly, rent $3. Should ... $300.
MASON & HAM...
Formerly $925; today $... ly, rent $5. Should sell ...
STEINWAY. OLD STYLE...
Formerly $700; today $... ly, rent $5. Should sell ...
CHICKERING.
Formerly $625; today $... ly, rent $4. Should sell ...
KNABE.
Formerly $700; today $... ly, rent $4. Should sell ...
SOHMER GRAN...
Formerly $1525; today $... ly, rent $10. This beautiful ... like new and for every ... new. Should bring $800 ...
STEINWAY GRA...
Formerly $2000; today $1... ly, rent $12. A beautiful ... and should bring $1200 ...
KNABE PLAYE... LATE MODEL, 88-...
Formerly $1250; today ... monthly, rent $12. This ... rolls of america music and ... at least $850 or $900.
AEOLIAN PLAYE...
Formerly $1200; today ... monthly. Rent $8. This ... in very fine condition, ... you will say the piano ... for $400 or $450.
PLAYER PIANO...
Formerly $850; today $... ly, rent $5. This is a ... cago make piano. It will ... We should get $350 or $4...
KRANICH & BACH ...
Formerly $1200; today ... monthly, rent $12. This ... note player in perfect ... should sell at least for $... PLATT MUSIC CO...
822 S. Bdwy., next to ... OPEN AT NIGHT UNTIL ...

FOR SALE—HOLIDAY OFF... COURSE OF FREE ... By expert instructor on all ... HAWAIIAN GUITARS ... BARNES MUSIC CO., 231 ...

FOR SALE—My $5000 ... piano, specially built for ... by Leopold Godowsky for ... ADOLF TANDLER. Phone ...

FOR SALE—$130 Domaso ... 872, just like new; will ... see me every evening ... 217 N. BURLINGTON. ...

FOR SALE—$365 Edison ... mond disc phonograph ... tach, many selections. ... ing $100. 602 BRITANNIA ...

FOR SALE—Xmas offer. ... grand piano, as good ... er. 870 OAK ST. ...

FOR SALE—Used pianos. ... Chickering, $150; Steinway ... CAL INSTRUMENT STORAGE ...

FOR SALE—My Victrola ... $75; used; must be sold ... GRAND CENTRAL STORAGE ...

FOR SALE—8-foot ... pitch. OVERHOLSER, 214 ... 2194.

FOR SALE—Beautiful ... graph, like new, 20 records ... all records. 948 WEST 35 ...

FOR SALE—Fine piano, ... make, $135 quick. 1341 W. ...

TO LET—To responsible ... Hamlin baby grand, $15 ...

FOR SALE—Good piano. ... Cost new $500. STORAGE ...

MUSICAL INSTRUM... Wanted.

WANTED—To purchase ... ments. We pay highest ... violins and 'cellos, also ... CALIFORNIA MUSIC CO. ... way.

WANTED—If you want cash ... SEE US. 806 W. NINTH ST.

WANTED—Am anxious to buy ... or player piano for cash. ...

WANTED—Phonograph. ... Sonora Victrola, no ...

WANTED—To buy used ... more Victrola, cash. PHONE ...

WANTED—Piano, cash, ... able. E. S. DODDS, Bdwy. ...

WANTED—Piano at once, ... price, description. 2146 SUN...

WANTED—88-note player ... condition, cash. Describe. 12...

WANTED—Used piano ... er. Pay all cash. MAIN ...

MACHINERY—ALL ... For Sale and Exchange.

FOR SALE—Planer, 26x26x12 ... tr. 300-lb. 440-ft. ... 870 speed. $1200. 50-lb. ... fixed, $400. Address K. ... OFFICE.

FOR SALE—Or rent, air ... oil stations, garages, vulcanizing ... spraying, plating, etc. New ... sacrifice. 884 SAN PEDRO ST.

FOR SALE—50-H.P. boiler, ... and in good condition. ... & SONS, 38th and Alameda.

FOR SALE—MACHINERY, ... McCLELLAN, Bdwy. 3086.

MACHINERY—ALL ... Wanted.

WANTED—Small used ... or without side head. P.O. ... LOS ANGELES.

WANTED—Cash for all kinds ... ments. Before selling ... SCOTTY'S PLACE, 135 S. L.A.

MISCELLANEOUS—For ...

FOR SALE—
3-PLY ROOFING, $1.5...
$2.75 value. Slightly ...
NEVERLEAK ROOF PAINT, ...
Small size WALLBOARD, ...
Schumacher 2-in. 1 side ...
22-in. width, $27.50; 48-in. ...
$2.25 value HOUSE PAINT, ...
Pure linseed oil, your ...
Wall paper as low as 5c ...
ELECTRIC SUPPLIES ...
Free delivery. Goods ...
Open 7 to 6 daily, 9 p.m. Sat.
CANE PAINT CO., ...
320 E. 9th, N.W. cor. Maple ...
Phone Pico 4267, 15622. ...

FOR SALE—
WALL PAPER—WALL PA...
1922 PATTERNS TAPESTRY, ... RIVED. HIGH-GRADE VALUE ... PER ROLL, 30c. INVESTIGATE ... ING, 15c. HUNDRED ROLLS ... FROM. INVESTIGATE. 708 E. ... PHONE BDWY. 5173.

FOR SALE—DON'T LET YOUR ... FREEZE, AT HOME WHILE ... IN A NICE WARM OFFICE, BUT ... 1105 S. HILL ST. AND LET ... IN A WARD'S FLOOR FURNACE ... YOUR HOME FOR 1/4C PER ... DEMONSTRATING NOW. PHONE ... FOR PARTICULARS. OPEN EVE...

FOR SALE— —CASH REG... NATIONALS, slightly used, all ... anteed good as new, about half ... cash or terms. Largest stock in ... Coles electric meat choppers ... mills. Adding machines, meat ... buy, exchange or repair registers ... CASH REGISTER EXCHANGE ... Phone Pico 3207. 408 S. Los A...

TENTS— —TENTS.
We sell and rent tents at low ... 5000 yds. of canvas, 10 cs., 1 ... 80c per yard.
Oil stoves and wood stoves ... prices.
BDWY. 1448. 336 S. ...

FOR SALE — I HAVE THE PL... TRUST SKINNED A MILE. ... Will plumb and furnish 5 fixtures ... ard goods (not seconds) including ... bination, any 5-room house, for ... CAMPBELL PLUMBING CO., 451 ... st. Pico 1081. New water pipe ...

FOR SALE— RANGES.
NEW 4-BURNER GAS RANGES, SIDE OVEN WHITE ENAMEL, TRIMMED, $39. GUARANTEED, ... NOTLE 3980 FOR INFORMATION ... 10 AND 12 A.M. AND 6 AND 8 P...

FOR SALE—New heavy 12x14 ... tent, 6-foot walls, large, both ... utensils, tub, tools of all kinds; ... town, sell cheap. Call after 5 p. ... of 526 BLAINE ST., Los Angeles.

FOR SALE—Sixteen meat choppers ... mill, used refrigerators; renewed ... cash registers, computing, candy, ... ble, platform scales; adding ... check writers. Repairing. McPh... 211 W. Ninth.

FOR SALE—Hotel and restaurant ... ment of all kinds. Back bars and ... ers made to order. First-class ... pairing in all makes and kinds ... $20 S. MAIN. Phone South 3143.

FOR SALE—
BUTCHERS' SUPPLIES.
Refrigerators, display cases, meat ... cutting tables, etc. SOUTHWEST ... BUTCHERS SUPPLY CO., 708 M...

FOR SALE—GAS RANGES.
NEW HIGH OVEN, $37.50. ... FROM FACTORY. RANGES REPAIRED. ANGELUS STOVE & RANGE WORKS, 3101 S. VERMONT. 12739. OPEN ...

MUSICAL INSTRUMENTS. For Sale, Exchange, Etc.

Los Angeles Times' stupendous circulation GAIN OVER last year: DAILY GAIN over 25,000 copies or 31%; SUNDAY GAIN over 42,000 copies or 33%.

FOR SALE— PIANOS RENTED. BABY GRAND AND PLAYER PIANOS. $3 TO $5 MONTHLY. Pianos and other musical instruments are rented, we believe, or sold at Platt Music Co., quality considered, for less than any house in the city. Parties leaving the city can dispose of their instruments through us at cost of only 10 per cent and we sell quickly, providing, of course, the price is very low. We pay cash. Look at the following used instruments now offered at prices that are unbelievable. Many of these belong to people who have left the city or for some reason must dispose of them immediately. For very few of these pianos we ask all cash. Almost any can be purchased on two years. Do you need more time?

EVERETT. Former price, $650; today $278, $6 monthly, rent $4. This piano should sell now for not less than $450 or $500.

SOHMER. Formerly $650, today $344; $8 monthly, rent $4. This piano should sell for at least $350, or $400 today.

OLD STYLE PIANO. Formerly $700; today $125, $5 monthly, rent $3. Should sell $250 or $300.

MASON & HAMLIN. Formerly $925; today $325, $10 monthly, rent $6. Should sell $475 or $550.

STEINWAY. OLD STYLE. Formerly $700; today $90, $3 monthly, rent $3. Should sell $200 or $250.

CHICKERING. Formerly $625; today $148, $6 monthly, rent $3. Should sell $250 or $300.

KNABE. Formerly $700; today $265, $7 monthly, rent $4. Should sell $350 or $400.

SOHMER GRAND. Formerly $1325; today $625, $15 monthly, rent $10. This beautiful Grand looks like new and for every purpose good as new. Should bring $900 or $1000.

STEINWAY GRAND. Formerly $2000; today $875, $15 monthly, rent $12. A beautiful mahogany case and should bring $1200 or $1300.

KNABE PLAYER. LATE MODEL 88-NOTE. Formerly $1250; today $444, $12 monthly, rent $12. This player has 50 rolls of ammico music and should bring at least $650 or $800.

AEOLIAN PLAYER. Formerly $1200; today $222, $10 monthly. Rent $8. This instrument is in very fine condition, beautiful case, and you will say the piano should sell now for $400 or $450.

PLAYER PIANO. Formerly $850; today $185, $7 monthly, rent $5. This is a well known Chicago make piano. It will surprise you. We should get $350 or $400.

KRANICH & BACH PLAYER. Formerly $1200; today $380, $12 monthly, rent $12. This is a late 88-note player in perfect condition and should sell at least for $750 or $850.

PLATT MUSIC CO. 622 S. Bdwy., next to Orpheum Theater. OPEN AT NIGHT UNTIL 9 O'CLOCK.

FOR SALE—HOLIDAY SPECIAL. COURSE OF FREE LESSONS By expert instructor on all VIOLINS and HAWAIIAN GUITARS purchased of us. BARNES MUSIC CO., 231 S. Bdwy.

FOR SALE—My $3000 Concert Grand Knabe piano, specially built for and selected by Leopold Godowsky for $1500 only. ADOLF TANDLER. Phone 72594.

FOR SALE—$130 Deagan Xylophone, No. 872, just like new; will sacrifice for $80. Can see every evening or Sunday morning. 311 N. BURLINGTON. (Rear.)

FOR SALE—$295 Edison Chippendale diamond disc phonograph with Victrola attach. many selections, $225. You're saving $100. 602 BRITANNIA, Nr. Brooklyn.

FOR SALE—Xmas offer. Mason & Hamlin grand piano, almost new. Address owner, 309 OAK ST., Santa Ana, Cal.

FOR SALE—Used pianos. Emerson, $125; Chickering, $150; Steinway, $300. MUSICAL INSTRUMENT STORAGE, 437 S. Hill.

FOR SALE—My Victrola and 25 records, $75; used; want to sell immediately. GRAND CENTRAL STORAGE, 322 W. 5th.

FOR SALE—B-flat tenor saxophone, low pitch. OVERSHINER, 214 Pantages. Pico 2184.

FOR SALE—Beautiful oak cabinet phonograph, like new, 20 records, $80; plays all records. 948 WEST JEFFERSON.

FOR SALE—Fine piano, upright, standard make, $135 quick. 1241 W. 31ST ST.

TO LET—To responsible people, Mason & Hamlin baby grand, $15. 22179.

FOR SALE—88-note player piano, $250. Cost new $800. STORAGE, 437 S. Hill st.

MUSICAL INSTRUMENTS. Wanted.

WANTED—To purchase musical instruments. We pay highest prices for fine old violins and 'cellos, also bows. SOUTHERN CALIFORNIA MUSIC CO., 332 S. Broadway.

WANTED—If you want cash for your piano SEE US 806 W. NINTH ST. Main 2921.

WANTED—Am anxious to buy a good piano or player piano for cash. PHONE 61470.

WANTED—Phonograph. Prefer large, mahogany Victrola, no old style. 15191.

WANTED—To buy used Brunswick or Sonora Victrola, cash. PHONE 18127.

WANTED—A size 'cello, must be reasonable. E. S. DODDS, Bdwy. 2100.

WANTED—Piano at once, cash ready. Mail price, description. 2146 SUNSET BLVD.

WANTED—88-note player piano, perfect condition, cash. Describe. 1200 INNES AV.

WANTED—Used piano any style; also player. Pay all cash. MAIN 664.

MACHINERY—ALL KINDS. For Sale and Exchange.

FOR SALE—Planer, 30x30x12, $1200; motor, 200-hp., 440-vt., 3-phase, 60-cyc., 970 speed, $1200; 50-hp. vert. motor, 1750 speed, $450. Address K, box 261, TIMES OFFICE.

FOR SALE—Or rent, air compressors for oil stations, garages, vulcanizing, air spraying, painting, etc. New and used at a sacrifice. 604 SAN PEDRO ST. Main 1785.

FOR SALE—60-H.P. boiler, fully equipped and in good condition. E. J. STANTON & SONS, 58th and Alameda.

FOR SALE—MACHINERY. HUTTEN & McCLELLAN, Bdwy. 5069. 200 N. L. A.

MACHINERY—ALL KINDS. Wanted.

WANTED—Small used concrete mixer with or without side load. P.O. BOX 1261, LOS ANGELES.

WANTED—Cash for all kinds farm implements. Before selling your tractor see SCOTT'S PLACE, 135 S. L.A. st. M. 2326.

MISCELLANEOUS—For Sale.

FOR SALE— 3-PLY ROOFING, $1.50. $2.75 value. Slightly imperfect. NEVERLEAK ROOF PAINT, 35c GAL. Small size WALLBOARD, $25 thou. Schumacher 2nds, 1 side perfect. 32-in. width, $27.50; 48-in. width, $40. $2.25 value HOUSE PAINT, $1.25 gal. Pure linseed oil, your can, 94c gal. Wall paper as low as 5c per roll. ELECTRIC SUPPLIES ½ OFF. Free delivery. Goods guaranteed. Open 7 to 6 daily, 9 p.m. Saturday. CANE PAINT CO., 829 E. 9th, N.W. cor. Maple and 9th. Phone Pico 4257, 15822, Bdwy. 1218.

FOR SALE— WALL PAPER—WALL PAPER. 1922 PATTERNS TAPESTRY, JUST ARRIVED. HIGH-GRADE VALUES, $1.50 PER ROLL, 30c. INVESTIGATE. CEILING, 15c. HUNDRED ROLLS TO SELECT FROM. INVESTIGATE. 708 E. 8TH ST. PHONE BDWY. 5173.

FOR SALE—DON'T LET YOUR WIFE FREEZE AT HOME WHILE YOU SIT IN A NICE WARM OFFICE, BUT GO TO 1108 S. HILL ST. AND LET THEM PUT IN A WARD'S FLOOR FURNACE; HEATS YOUR HOME FOR 1¼C PER HOUR. DEMONSTRATING NOW. PHONE 87022 FOR PARTICULARS. OPEN EVENINGS.

FOR SALE— —CASH REGISTERS. NATIONALS, slightly used, all styles, guaranteed good as new, about half price, cash or terms. Largest stock in the West. Also electric meat choppers and coffee mills. Adding machines, meat slicers. We buy, exchange or repair registers. CASH REGISTER EXCHANGE. Phone Pico 8207. 408 S. Los Angeles st.

TENTS— TENTS. —TENTS. We sell and rent tents at lowest prices. 8000 yds. of canvas, 10 oz., 1 yd. wide, 30c per yard. Oil stoves and wood stoves at lowest prices. BDWY. 1440. 236 E. 1ST ST.

FOR SALE — I HAVE THE PLUMBING TRUST SKINNED A MILE. Will plumb and furnish 6 fixtures, standard goods (not seconds) including combination, any 5-room house, for $300. CAMPBELL PLUMBING CO., 421 E. 7th st. Pico 1084. New water pipe 7½c ft.

FOR SALE— RANGES. NEW 4-BURNER GAS RANGES, LARGE SIDE OVEN WHITE ENAMEL, NICKEL TRIMMED, $39. GUARANTEED. PHONE BOYLE 3390 FOR INFORMATION, BET. 10 AND 12 A.M. AND 6 AND 8 P.M.

FOR SALE—New heavy 12x14 ridgepole tent, 6-foot walls, forge, bench shears, utensils, tub, tools of all kinds; leaving town, sell cheap. Call after 5 p.m., rear of 926 BLAINE ST., Los Angeles.

FOR SALE—Steiner meat choppers, coffee mill, used refrigerators; renewed National cash registers, computing, candy, vegetable, platform scales; adding machines, check writers. Repairing. McPHERSON, 211 W. Ninth.

FOR SALE—Hotel and restaurant equipment of all kinds. Back bars and counters made to order. First-class stove repairing in all makes and kitchen work. 305 S. MAIN. Phone South 3143.

FOR SALE— BUTCHERS' SUPPLIES. Refrigerators, display cases, meat blocks, cutting tables, etc. SOUTHWESTERN BUTCHERS' SUPPLY CO., 706 Maple.

FOR SALE—GAS RANGES. NEW HIGH OVEN, $37.50. DIRECT FROM FACTORY. RANGES REPAIRED. ANGELUS STOVE & RANGE WORKS, 5101 S. VERMONT. 13782. OPEN EVES.

MISCELLANEOUS—For Sale.

Los Angeles Times' stupendous circulation GAIN OVER last year: DAILY GAIN over 25,000 copies or 31%; SUNDAY GAIN over 42,000 copies or 33%.

FOR SALE— SASH AND DOORS. O. B. WILLIAMS CO., 1943 First Ave. S., Seattle, Wash. OREGON FINE DOORS. Sold by mail direct by manufacturer. Five cross panel doors, 2 feet 6 inches by 6 feet 6 inches at, each....$2.61. One panel doors at, each.....$3.00. All kinds of windows, sash and French doors at manufacturer's prices. Goods carefully packed. Boat shipments go through quickly and at low rates. Many satisfied customers in California. Your money refunded if you are not satisfied. Our large illustrated catalog, No. 28, showing full line of building material and built-in fixtures for the home, free on request. O. B. WILLIAMS CO. Established 1899.

FOR SALE— 3-PLY ROOFING, $1.50. $2.75 value slightly imperfect. Mill ends roofing paper, $1 roll. NEVER LEAK ROOF PAINT, 35c gal. Small size WALLBOARD, $25 thousand. Schumacher 2nds, 1 side perfect, 32-in. width, $27.50; 48-in. width, $40. $2.25 value HOUSE PAINT, $1.25 gal. Pure linseed oil, your can, 94c gal. Wall paper as low as 5c per roll. ELECTRIC SUPPLIES, ½ OFF. FREE DELIVERY; GOODS GUARANTEED. Open 7 to 6 daily including Saturday. CANE PAINT CO., 829 E. 9th, N.W. cor. Maple and 9th. Phone Pico 4257; 15822; Bdwy. 1218.

FOR SALE—BIG OPENING SALE. COME TODAY. SACRIFICE PRICES. 2000 rolls wall paper, 5c roll. First-grade roofing, $1.29 roll. Electric fixtures, save 40 per cent. Roof paint, heavy body, 40c gal. House paint, good quality, $1.50 gal. Window shades 3x6, 65c each. FLOOR VARNISH, $1.75 GAL. 1-4-in. house wire, 75c hundred ft. HUNDRED OTHER BARGAINS. Schumacher wall board, low as $25 M. NEW STORE. NEW LOCAT. FREE DELIV. WESTERN WHOLESALE PAINT CO. 708 East 8th st. Tel. Bdwy. 5173.

FOR SALE—Parties interested in new high-grade Chinese rugs, directly imported, can save money, calling 590815. Address C. D. POLLOCK, 802 N. Mariposa Ave.

FOR SALE—BEAUTIFUL HUDSON SEAL COAT WITH MINK COLLAR AND CUFFS, $65; ALSO FUR CAPE. 435 E. 10TH, REAR.

FOR SALE — SHOWCASES, SODA FOUNTAINS, NEW AND SECOND HAND. WEBER SHOWCASE AND FIXTURE CO. 516-530 S. LOS ANGELES ST. MAIN 9184.

FOR SALE — Plumbing material cheap, cast-iron bath tubs, $25; sinks, $6; closet combination, $25.50. Apply at 830 CERES AVE. Phone 62581. Bdwy. 5254.

FOR SALE—Wood, mill ends, heavy blocks, double truck load, $8, kindling, mixed blocks, $5. Prompt del. Compare my wood and measure with others. SO. 1014.

FOR SALE—Scales Bought and Sold. New and Rebuilt Sold on easy terms. Repairing. ANGLDILE SCALE AGENCY. 650 S. Los Angeles st. Pico 2733.

FOR SALE—Tent, almost new, cheap, cash; 7x14, with 8-foot walls. Fine for fruit stand. Apartment 5, 1131 E. WASHINGTON, after 5.

FOR SALE—Meat cases for ice or cold storage, get our proposition. NATIONAL SHOWCASE & FIXTURE CO., 64010, 509-511 East 9th st.

FOR SALE—Painters take notice. Blocks and falls, lots of them, cheap. 108 E. 11TH ST.

FOR SALE—TIRES (NEW) ON EASY CREDIT. Choice of makes. THORNTON CO., 4363 S. Figueroa.

FOR SALE—Used lumber, doors, windows, everything for building houses at lowest prices. L. A. Wrecking Co., 1349 E. 7th.

FOR SALE—Diamonds, jewelry and other personal property, anything, but bargains. MARKWELL & CO., 300 Cit. Nat. Bk. Bg.

FOR SALE—New and used plumbing supplies, hardware & fixtures, all descriptions, lowest prices. NOAH'S ARK, 609 E. 1st.

FOR SALE—Used electric washer. Guaranteed, $45. 1007 S. VERMONT. Wilshire 3973.

FOR SALE—In carload lots or less, high-grade manganese, barium and gypsum ores. For particulars, write T. H. ATKINS, Aculia Ariz.

FOR SALE—Down comforts made to order and recovered. ACME FEATHER WORKS. Main 1165.

FOR SALE—SCOTT'S roof paint, 35 gal. (shingle and paper.) SCOTT, THE ROOFER, removed to 3211 Central. South 48.

FOR SALE—25,000 feet oak flooring, little damaged by smoke, cheap. L. BROWN, 2781 W. 15th st. Phone West 5663.

FOR SALE—20-gauge pump Winchester; will sell, or trade for 12-gauge pump in equally good condition. MAIN 4529.

FOR SALE—Shotgun, 20 gauge, pump Winchester with case. Good as new. Ask for CHAPMAN. 2136 E. 15th st.

FOR SALE—Cash or terms. Used store and market fixtures. L. C. FORD, 221 E. Ninth st. 62233.

FOR SALE—Holton compressed air paint spraying outfit, complete. Apply 420 STANFORD.

FOR SALE—Rebuilt windmills, tanks, pumps, cylinders, new tanks for less. Why pay more? DEMMITT, 120 N. Main.

FOR SALE—Embroidered silk crepe shawl, padded bathrobe. New. WIL. 3285.

FOR SALE—Must sell my wardrobe trunk, 2 box trunks, suit case and bag. 60707.

FOR SALE—6 ANTIQUE MAHOGANY FIDDLE BACK CHAIRS. 1932 W. 7TH.

FOR SALE—4 second-hand TRUNKS, $5 to $9. WARDROBE, $22.50. 317 S. HILL.

FOR SALE — AUTO GREASING RACK, CHEAP. 927 S. GRAND.

FOR SALE—Two 4-yr.-old Date Palms. Free if taken this week. 51590.

FOR SALE—Big lot garden hose, cut price. GALLAGHER, 1840 South Figueroa.

FOR SALE—Camping beds, tables, stools, trailers, factory prices. 1322 Central ave.

FOR SALE—Or rent: Invalid chair. PROFESSIONAL SUPPLY CO., 415 W. 5th. 66122.

FOR SALE — SEVERAL SECOND-HAND SAFES. 848 S. HILL ST. 60001.

FOR SALE—SAFES, NEW AND USED. Terms or trade. SHEALY SAFE CO., 212 S. Hill.

FOR SALE—SLIGHTLY USED AUTOMATIC HOT WATER HEATER. 61905.

FOR SALE—Honey, 10c a lb., 60-lb. cans; 1-4 price butter. 614 E. 9TH. 15841.

FOR SALE—"Revelation," china kiln, $65. Terms. 61276.

FOR SALE—Ripe olives, 75c gal., less than wholesale prices. 614 E. 9TH. 15841.

Office and Store Equipment.

FOR SALE— 1—DOUBLE MAHOGANY DESK. 2—SINGLE MAHOGANY DESKS. 2—MAHOGANY T. W. DESKS. 1—OAK T. W. DESK. 4—OAK FLAT TOP DESKS. 4—OAK ROLL TOP DESKS. 1—OAK STANDING DESK. 10—OAK CHAIRS. 5—MAHOGANY CHAIRS AND OTHER OFFICE EQUIPMENT. INQUIRE 331 I. W. HELLMAN BLDG., 124 W. FOURTH ST.

FOR SALE— Store fixtures, showcases, refrigerator cases and soda fountains. Large stock always on hand; cash or terms. WESTERN SHOWCASE & FIXTURE CO., 925-35 East 31st street. Between Griffith and Central ave.

FOR SALE—ONE 8-FT. USED COUNTER SHOWCASE, $17.50; 1 4-FT. COUNTER SHOWCASE, $16. CAL. DESK & STORE FIX. CO., 421 S. L. A. ST.

FOR SALE—If you contemplate selling your fixtures or you want to buy store, office or restaurant fixtures, see us last and you will do best. RELIABLE FIXTURE CO., 124 N. Spring st. Pico 2956.

FOR SALE— Used showcases, store, office and restaurant fixtures. WHITING STORE FIX. CO., 412 E. Ninth st. Main 4479.

FOR SALE—Show cases, 2, 3 and 4-ft.; cigar cases; notion, druggist, gum and counter cases. Cheap. Come early. 741 E. 9TH ST.

FOR SALE—Butchers attention. For Sale—One 5 ft. 6 by 7 ft. 6 meat box, just like new. 621 BAKER AVE., Bell, Cal. Just east of Huntington Park.

FOR SALE—For bargains in new and used office furniture call Western Office Fur., 754 S. Olive; also buy and trade. Pico 978.

WANTED—Roll and flat-top desks for about 2 offices. Pay spot cash for immediate possession. Also rugs. MR. KAHN, 61631.

FOR SALE—Or rent, Cash Registers, show Cases, Counters, Scales. CALIF. STORE FIXTURE CO., 67379. 849-53 S. Los Angeles st.

FOR SALE—Show cases, every description. See us before buying, best terms, lowest prices. NATIONAL SHOW CASE & FIXTURE CO., 64010, 509-511 East 9th st.

FOR SALE—9-column Burroughs adding machine, almost new, with adjustable stand. Cost $350, $275. 577775, HOLLY 5132.

WANTED—To buy roll and flat-top desk, Underwood machine, give dimensions and price and phone number. Address B, box 441, TIMES BRANCH.

FOR SALE—Used showcases and general store fixtures. HUDSON SHOWCASE & FIXTURE CO., 223 E. Ninth st. 16808.

FOR SALE—Part or all of interior fixtures suitable for automobile tire business. 1317 S. HOPE ST. Call Main 6022 or 21488.

FOR SALE—When it is office equipment, bought, sold, exchanged, see HANSON DESK CO., 642 S. Spring. 63716.

FOR SALE—One oak flat top desk, with swivel chair, $45. Apply 303 MASON OPERAHOUSE BLDG.

FOR SALE—National cash register, latest model and finish, motor or hand-driven. Save $150. Quick action. 248 S. BDWY.

FOR SALE—Large, new, solid mahogany desk and chair. Apply 408 HIBERNIAN BLDG., 10 to 11 a.m.

FOR SALE—Store, office, restnt. fixtures. See the RELIABLE FIXTURE CO. last and you will do the best. 124 N. Spring. Pico 2956.

FOR SALE—Used showcases, store and office fixtures. Cash or terms. CENTRAL SHOWCASE & FIX. CO., 665 Central ave.

FOR SALE—See Mr. Koyal for bargains in used office equipment at L. A. DESK CO., 848 S. Hill st. 60001.

FOR SALE—Butcher's refrig., display case, meat blocks, we manufacture. 949 E. 1ST.

FOR SALE—Office furniture. Lowest prices. [illegible] 400 S. LOS ANGELES ST.

MISCELLANEOUS—For Sale.

Los Angeles Times' stupendous circulation GAIN OVER last year: DAILY GAIN over 25,000 copies or 31%; SUNDAY GAIN over 42,000 copies or 33%.

Office and Store Equipment.

FOR SALE—Adding machines, Burroughs, 7 and 9 columns, bargain. MAIN 7131.

FOR SALE—Dayton computing scale. 4001 W. ADAMS ST.

FOR SALE—Fireproof office safe, good as new. 402 S. LOS ANGELES ST.

Typewriters and Supplies.

FOR RENT— Late style Underwood, Remington, L. C. Smith and Royal typewriters at $4 per month, 3 months for $9. Other makes $3 per month and up. For Sale— We carry a large line of rebuilt Underwood, L. C. Smith, Royal and Remington typewriters for sale, for cash or on terms, $40 and up. Some other makes of typewriters, $15 and up. TYPEWRITER INSPECTION CO., 608 Delta Bldg., 426 S. Spring st. Phones: 69558; Pico 1828.

FOR SALE—REBUILT TYPEWRITERS. SOLD. RENTED. REPAIRED. Rental machines, 3 months for $6 and up. SPECIAL RATES TO STUDENTS. First rental paid applies on any machine purchased. Our FACTORY REBUILT machines are sold with the same GUARANTEE as new machines. AMERICAN WRITING MACHINE CO., Pico 3950. 732 S. Spring. Phone 15913.

FOR SALE—Or rent, Late model typewriters of all makes. Rebuilt machines sold on terms if desired. WHOLESALE TYPEWRITER CO., 442 S. Spring st. 64424. Pico 8442.

FOR SALE—Like rent: Underwood, $32; Oliver, $18; Royal, $30; Rem., $7; rent 3 mo., $5. 219½ W. 11TH.

FOR SALE—Portable Royal typewriter, good as new, fine leather case, $40. Private party. Phone 22067.

FOR SALE—All makes of typewriters bought, sold and repaired. Factory guarantee. 754 S. OLIVE ST. Pico 978.

Sewing Machines.

FOR SALE— GET YOURS WHILE THEY LAST.

Singer drophead	$20.00
Wheeler & Wilson dropheads	20.00
Standard drophead	20.00
Late Style White Rotary	30.00
Singer 66 drophead	35.00
Portable Electric	22.50
Nice Dropheads	17.50
Others as low as	10.00

Every Machine Guaranteed. All makes of machines rented and repaired. A. M. SMITH CO., 219 W. 3rd st. Main 1398.

FOR SALE—Late model drophead Singer sewing machine. Call morning. 605 S. HARVARD. 560350.

FOR SALE—DROPHEADS FROM $12.50 UP. SINGER, 854 S. Hill, next to L.A. Desk Co.

FOR SALE—White Rotary, nearly new. $35. BEVERLY HOTEL, Room 55.

FOR SALE—Drophead Singer sewing machine, like new. 1619 W. ADAMS.

FOR SALE—Singer Tailor Machine. 353 S. HILL ST. MAIN 4917.

Clothing, Furs, Etc.

FOR SALE—Clothing, odd suits and overcoats in our wholesale dept., for less than the cost of manufacturing wholesale; prices $15.50 to $27.50. Ask for the wholesale dept., QUALITY CLOTHING MFG. CO., 230 S. Spring.

FOR SALE—Several wonderfully magnificent fox fur scarfs in black, brown and silver-taupe; brand new condition, left here; sac. $20.50 each. Call any week day. G. HOWITT, 335 S. Broadway, Room 314.

FOR SALE—We sell and buy ladies' used clothes and shoes. 1004 S. GRAND. LADIES' ADVANCE MISFIT SHOP.

FOR SALE—Skunk cape, good looking winter coat, size 38. Also beaded tricolette dress, size 38. Call MAIN 553.

FOR SALE—Positively new full-dress coat and trousers, size 37. Paid $80, will sell for $30. PHONE 71692.

FOR SALE— Ladies' good used dresses. Phone 77746. Private party.

FOR SALE—Make offer for genuine Hudson sealcoat. 703 S. HOPE.

FOR SALE—Seal coat, size 36. Sacrifice, $80. 438 E. 52ND ST.

FOR SALE—Handsome black chantilly lace shawl. WEST 2834.

FOR SALE—Handsome lynx neckpiece. 401 REGENT APTS., 2401 W. Sixth.

Jewelry, Diamonds, Watches.

FOR SALE—An all-platinum and diamond wrist watch, prettiest watch on earth, for $250, costing originally in one of the best stores in town, $1150. M. WEINSTEIN, 601 Title Guarantee Bldg., next to elevator.

FOR SALE—An all-diamond and platinum flexible bracelet, with 42 diamonds, for $675, worth $1500. M. WEINSTEIN, 601 Title Guarantee Bldg., next to elevator.

FOR SALE—Worth while looking at. A 1-carat diamond ring for $255. M. WEINSTEIN, 601 Title Guarantee Bldg., next to elevator.

FOR SALE—A gent's ring with 2 blue-white diamonds and sapphire for $100, Worth $300. M. WEINSTEIN, 601 Title Guarantee Bldg., next to elevator.

FOR SALE—Must sell one of the oldest, if not the oldest watch in U. S. For further particulars call HOLLY 681.

FOR SALE—The biggest snap in town. A ¼-carat ring for $75. M. WEINSTEIN, 601 Title Guarantee Bldg., next to elevator.

FOR SALE—KUSEL sells diamonds for less. 506-7 STIMSON BLDG., 3rd and Spring.

Boats, Yachts, Etc.

FOR SALE—10-H.P. cabin cruiser, fine condition, complete equipment. At FELLOWS SHIPYARD, Wilmington, this week $1000. H. E. BARDEN, Main 7144.

Printing and Office Supplies.

FOR SALE—500 cards, $2; 500 letterheads, envelopes, billhds., each $3; wholesale paper. Panama Ptg. Plant, 212 Mercantile Pl.

Lumber and Building Materials.

FOR SALE—talk about high prices of lumber! DAVIS, 800 Macy st., the cheapest quick delivery. Rwd. siding, $40; dimension boards, $30; pine, $30; ceiling, flooring, $35. Doors, sashes, screen doors, specialty.

FOR SALE—NEW LUMBER. Lumber for sale, very cheap, all kinds of lumber, doors and windows; corner Echo Park ave. and Hasted st. WILSHIRE 6439.

Electrical Goods and Fixtures.

WANTED—1000 electric irons and other electrical appliances to repair. Factory expert. Parker Electric Co., 710 Hill. 13143.

Houses, Buildings—To Be Moved.

FOR SALE — 6-room plastered house with bath, to be moved, $400. Located at 900 E. 8th st. We do not do house moving. SOUTHERN CALIFORNIA WRECKING CO., 6TH & SAN PEDRO.

FOR SALE—Several buildings, 14x24, will make good double garage or chicken house; also 1-room house, 15x16, 511 W. BROADWAY, Glendale. Phone Glendale 1187-J.

FOR SALE—2-story house, at 1341 S. HOPE ST., to be moved or wrecked. MURRAY-GERBER, 931 S. Spring st. Pico 2818.

FOR SALE—2 cottages to be moved. 139 W. 16th st. MURRAY-GERBER CO., 931 S. Spring st. Pico 2818.

FOR SALE—2-story frame house, 8 rooms, reasonable price. 117 E. 15TH. Ph. 63830.

WANTED—Miscellaneous.

WANTED— BOOKS WANTED. Cash paid, calls made anywhere. Specialize fine, rare and standard books. POWNER'S BOOK STORE, Phone 65418. 542 S. Spring st.

WANTED—BOOKS BOUGHT. Highest prices paid for fiction, history, encyclopedias, medical, law sets of books, fine art works, old books of every description. HOLMES BOOK CO., 333 S. Main st. Phone Main 1855, 11808, Bdwy. 1855. Pico 514. "Best Prices Paid at Holmes."

WANTED—A good used adding machine; also cash register that will register to $100. Apply after 7:30 p.m., D. C. KURTZ, 2141 S. Los Angeles st.

WANTED—COPPER FRONT pays highest for clothing, firearms, tools, furniture, trunks, camping supplies, etc. 718 E. 5TH ST. Main 8739. Will call.

WANTED—One 8x10 camera, equipped with a 12-in. lens, in exchange for a new bicycle, with 9-in. "Versar." Address K, box 25, TIMES OFFICE.

WANTED— BOOKS BOUGHT. Auto calls to make cash offer. DAWSON BOOK SHOP, 518 S. Hill. [illegible]

WANTED—Small building, suitable for real estate office, in Hollywood district. Address B, box 439, TIMES BRANCH.

WANTED—Postage stamps. Nothing recent. Address WW, box 273, TIMES OFFICE.

Discarded Clothes.

WANTED—SCOTCH CLOTHING CO., THE RELIABLE GENTILE DEALERS. PHONE PICO 3896. Wanted, 500 men's used suits and overcoats. WE PAY FROM $10 TO $35 CASH. Absolutely highest prices in the city. Will call anywhere at any time. SCOTCH CLOTHING CO., 136 S. Spring. Phone Pico 3896.

WANTED—We are in business to buy your cast-off men's clothing; that's why we pay you the highest prices in town. Call us any time. THE OHIO MISFIT CLOTHING CO., 123 W. Second. Phone Bdwy. 2236. L. STRAUSS, Mgr., The Reliable Dealer.

WANTED—CLOTHING BOUGHT. MEN'S, LADIES' FURS, PROMPT AUTO SERVICE. 143 E. 7TH. 818 & 820 S. MAIN ST. PICO 634; 62960.

WANTED—Highest prices paid used men's clothing. Call anywhere. 120 E. 5TH ST. 66460.

WANTED—CLOTHING. We pay high prices for Men's clothing. Private car will call any part of city. Main 2506. 717 W. 6TH.

WANTED—Miss Engelman buys ladies' used clothes and shoes. 807 W. 6TH. 19196.

Diamonds and Jewelry.

WANTED—Before selling your jewels, consult me, prompt and expert appraising service without charge; full values paid immediately for diamonds and diamond jewelry. Estab. 16 years. Best of references. WM. H. LEBNER, 407 Title Guarantee Bldg., 4th floor, Fifth and Broadway. 11524.

WANTED—For cash, diamonds, diamonds also jewelry, watches, silverware, jewels, antiques, dental gold. Full value paid. PALACE GEM JEWELRY CO., 406 S. Hill.

WANTED—Miscellaneous.

Los Angeles Times' stupendous circulation GAIN OVER last year: DAILY GAIN over 25,000 copies or 31%; SUNDAY GAIN over 42,000 copies or 33%.

Jewelry, Diamonds, Watches.

WANTED — PEARLS. Will pay the highest cash prices for your pearls. M. WEINSTEIN, 601 Title Guarantee Bldg., Fifth and Broadway.

WANTED—Diamonds, pearls, gold, silverware and other valuables. Top prices paid. MARKWELL & COMPANY, Suite 300 Citizens National Bank Bldg., Cor. Fifth and Spring sts. Phone 15797.

WANTED—For cash. Diamonds, pearls, rubies, sapphires, emeralds and anything in jewelry. M. WEINSTEIN, 601 Title Guarantee Bldg.

WANTED—DIAMONDS. WHEN DISPOSING of yours see me and get full cash value. J. C. FERGUSON, 206-7 HAAS BLDG., 219 W. 7TH ST.

WANTED—DIAMONDS & DIAMOND JEWELRY BOUGHT; CASH VALUE FOR YOUR DIAMONDS GUARANTEED. A. RACK & CO., 607 TITLE GUAR., 5TH-BDWY. 19275.

WANTED—YOUR DIAMONDS FOR CASH. TOP PRICE PAID. A. C. BARD, 405 STORY BLDG., 610 S. BDWY. 11926.

WANTED—SELL YOUR DIAMONDS TO US. HUMPHREY'S JEWELRY CO., 616 S. BROADWAY.

SWAPS—All Sorts.

Los Angeles Times' stupendous circulation GAIN OVER last year: DAILY GAIN over 25,000 copies or 31%; SUNDAY GAIN over 42,000 copies or 33%.

FOR EXCHANGE—Will take anything of value for automobiles. 50 cars to choose from. What have you? 943 S. GRAND. Open eve. Pico 2483.

FOR EXCHANGE — Painter and decorator will paint your house in exchange for anything useful, with part cash. What have you? PHONE 280501.

FOR EXCHANGE—Personal valuables, part payment late, perfect Ford sedan. Call 6-8, or write 4614½ MAUBERT AVE., city.

FOR EXCHANGE—Equity in Kissel sport model 1920; mechanically perfect, for diamond, small light car or what have you? Private party. 43400.

FOR EXCHANGE—ESSEX 1920, in A-1 condition, to trade as first payment on house and lot. 802 S. EASTLAKE AVE.

FOR EXCHANGE—Chevrolet tour., 1919, A1, worth $550, for equity or what? 558543.

FOR EXCHANGE—Fine antique furniture for equity in Hollywood lot. 1932 W. 7TH ST.

FOR EXCHANGE—40 acres in Lincoln County, Nevada. Want good machine. 51132.

FOR EXCHANGE — Cadillac 8 in best shape, will trade. 41944.

AUTOMOBILES, Etc.—Miscins.

STOP AND THINK.

We are wondering if you folks who are buying used cars fully realize what the HOWARD AUTOMOBILE COMPANY has done, and is now doing to protect the used-car purchasers? Words are cheap and anyone who has something to sell is inclined to boast about his goods. But we are in a position to prove every statement we make. Not only that, but we will gladly give anyone the complete list of the people who have been buying used cars from us for the past year, or for that matter as far back as you wish to go. Talk to these folks. Learn about the business methods of the HOWARD AUTOMOBILE COMPANY. See for yourself what we mean by a

SQUARE DEAL. HOWARD AUTOMOBILE CO. OF LOS ANGELES. LARGEST DISTRIBUTORS OF AUTOMOBILES IN THE WORLD. 1136 S. OLIVE ST. PHONE 11583. OPEN EVENINGS AND SUNDAYS. "COME TO BUICK HEADQUARTERS."

40% DOWN, BALANCE IN 10 MONTHS.

Don Lee offers a selected list of unusual bargains at prices way below actual values. Just look at this list. Prices range from $375 to $2250.

"OUR REPUTATION YOUR GUARANTEE."

TOURINGS.

PEERLESS	20	7-PASS. (California top.)	$1650
PIERCE	14	5-PASS.	$1250
PACKARD	16	7-PASS.	$1350
BUICK	19	5-PASS.	$1050
OLDSMOBILE	19	5-PASS.	$875
HUDSON	18	7-PASS.	$750
HAYNES	17	7-PASS.	$500
PAIGE	17	7-PASS.	$475
CHEVROLET	20	5-PASS.	$375

SPORT MODELS.

McFARLAN	20	7-PASS.	$2250
STUTZ	19	4-PASS.	$1650
H.C.S.	20	4-PASS.	$1650
NASH	19	5-PASS.	$1050
CHANDLER	18	CLUB	$750

OPEN EVENINGS TO 9:30. DON LEE, 1218 S. MAIN. PH. 60339.

FORDS— FORDS. —FORDS. WE STILL HAVE SEVERAL GOOD USED CARS THAT MUST BE MOVED AT ONCE. WE ARE OFFERING THESE CARS AT EASY TERMS, BELOW COST. PRICE FROM $100 UP. SOME EXCEPTIONALLY GOOD VALUES. LLOYD L. KING, AUTHORIZED FORD DEALER, 221 N. Pacific Blvd., Huntington Park. PHONE SOUTH 5774-W.

DO IT NOW— BUY a Buick, either touring, roadster or inclosed, from the Used Car Department of the HOWARD AUTOMOBILE CO. Largest Distributors of Automobiles in the World. 1136 S. OLIVE ST. PHONE 11583. Open Evenings and Sundays.

W. H. COOK'S GUARANTEED CARS— 1920 MARMON 4-PASS. SPORT. 1920 BUICK 6 TOUR. 1920 DODGE SEDAN. 1920 HUP R TOUR. 1920 CHANDLER DISPATCH. 1919 BUICK RDSTR. 1918 HUDSON COUPE. 1919 CADILLAC TOURING. W. H. COOK, 1008 S. OLIVE ST.

FORDS— FORDS. —FORDS. The time and the place to buy your used Fords. Having on hand several used Fords, consisting of sedans, tourings, roadsters, trucks and deliveries, you will have no trouble in finding a car to suit you in price and model. W. I. TUPMAN CO. AUTHORIZED FORD DEALERS, FIGUEROA & JEFFERSON. SO. 2831.

REPOSSESSED CARS. Beautiful Hudson speedster. Dort coupe; excellent condition. Nash chummy. Oakland touring. All underpriced for quick sale. Easy terms. 152 W. PICO ST. 15966.

WE OVERHAUL AND GUARANTEE EVERY FORD WE SELL. $75 DOWN, BAL. 1 YEAR. MORAN & McMENAMY, 1424 S. MAIN.

NO SALE—Just cost plus 10 per cent, makes this the one real place to buy. A wonderful stock, including cars from $200 to $2000. Use good judgment and look over this stock. Used Car Department, H. J. WURZBURGER CO., Kissel and Briscoe Agents. 1039-41 S. Olive st. 61646.

CHEVROLETS— —CHEVROLETS. NEW AND USED. Very liberal terms, only 6 pct. interest. BUY YOURS FROM MANUAL ARTS MOTOR CO., 4100 S. VERMONT AVE. 269565. OPEN EVENINGS AND SUNDAY. EVERY CUSTOMER A BOOSTER.

THE MOST FOR YOUR MONEY. IN GOOD USED CARS. TERMS TO SUIT. OPEN SUNDAYS AND EVES. TILL 8. MANUAL ARTS MOTOR CO. AUTHORIZED CHEVROLET DEALERS. 4100 S. VERMONT AVE. 269565.

NOTICE! IMPORTANT! NOTICE! Before you close a deal for any used car advertised in this column, go to 4100 S. VERMONT AVE. and see the bargains offered by the MANUAL ARTS MOTOR CO.

CHALMERS MASTER SIX. $275. 1118 S. OLIVE ST.

HUPMOBILE, MODEL N. $600. 1118 S. OLIVE ST.

THE TRUTH TOLD ABOUT EVERY CAR SOLD. PETERSON'S, 1022 S. MAIN.

AUTOMOBILES, Etc.—Miscins.

Los Angeles Times' stupendous circulation GAIN OVER last year: DAILY GAIN over 25,000 copies or 31%; SUNDAY GAIN over 42,000 copies or 33%.

ANNOUNCEMENT: Times' Automobile Columns are arranged so that readers can instantly locate the particular advertisement they are interested in. Under each of the following sub-headings the different makes of cars are alphabetically arranged together.

Touring Cars for Sale
Roadsters for Sale
Speedsters for Sale
Coupes for Sale
Sedans for Sale
Limousines for Sale
Electric Autos for Sale.

BUICK SPECIALISTS. THE HOWARD AUTOMOBILE CO., BUICK DISTRIBUTORS, ARE SPECIALISTS WHERE A USED BUICK IS CONCERNED. THEIR POLICY IS TO EXERT EVERY EFFORT TO MAINTAIN THAT HIGH STANDARD OF EFFICIENCY WHICH THEIR BUICKS ARE NOTED FOR. THE FOLLOWING ARE A FEW GENUINE BARGAINS FOR YOU TO CHOOSE FROM:

BUICKS. 1922 Buick Touring; real buy. 1921 Buick Touring; original finish. 1918 Buick Touring; newly painted. 1917 Buick Touring; special top. 1921 Buick Roadster; cord tires. 1919 Buick Roadster; reconditioned. 1921 Buick Coupe; original finish. 1921 Buick Sedan; like new.

OTHER MAKES. 1919 Cadillac 8 Touring; fine condition. 1920 Chandler Dispatch; reconditioned. 1918 Dodge Touring; newly painted. 1919 Chevrolet 4-90 Touring; real buy. 1919 Ford Touring; bargain. 1915 Overland, $225.

EASY TERMS. NO BROKERAGE. HOWARD AUTOMOBILE CO., BUICK DISTRIBUTORS. 1323 S. FLOWER ST. MAIN 9040.

CADILLACS ....CADILLACS....CADILLACS. NO GREATER VALUES THAN THESE. Next to owning a new Cadillac there is no more gratifying motor car experience than awaits the purchaser of one of these resale Cadillacs. These wonderful cars are offered at a lower price than ever before. "OUR REPUTATION YOUR GUARANTEE."

1920	COUPE	$3650
1921	ROADS.	$3150
1919	ROADS.	$2250
SEDANS.		
1921	7-PASS.	$4450
1920	7-PASS.	$4150
1920	5-PASS.	$4250
1919	7-PASS.	$3250
PHAETONS.		
1921	4-PASS.	$3350
1920	4-PASS.	$2850
1919	4-PASS.	$2450
TOURINGS.		
1921	7-PASS. (Special top, sliding windows.)	$3550
1921	7-PASS. (Tonn. & side wings, pl. g. curtains.)	$3350
1919	7-PASS. (California top and tonneau shield.)	$3050
1920	7-PASS.	$2850
1918	7-PASS.	$1850
1916	7-PASS.	$1250
1915	7-PASS.	$850

OPEN EVENINGS TO 9:30. TERMS: 40% DOWN AND 10 MONTHS. DON LEE, 1218 S. MAIN, PH. 60339.

DO YOU WANT A BARGAIN?

1916 MAXWELL TOUR $135
1917 FORD RDS. $150
1916 SAXON TOUR $225
1920 MAXWELL TOUR $400
1921 MAXWELL Demonstr. $745

EASY TERMS. NO BROKERAGE. These cars look good and run good. Each one is a bargain and can't be equaled. UNION MOTORS, INC. Maxwell Distributors, 961 SOUTH FLOWER ST.

BARGAINS IN USED CARS. Most of these cars have been re-built, re-painted, and are equipped with fine tires and carry the Don Lee guarantee. Terms.

59 Cadillac touring	$3600
59 Cadillac phaeton	$3500
59 Cadillac roadster	$3250
57 Cadillac touring	$2650
57 Cadillac roadster	$2500
55 Cadillac touring	$1750
53 Cadillac roadster	$1350
1921 Hudson speedster	$1850
1917 Packard touring	$1800
1919 Buick coupe	$1500
1917 Buick touring	$700
1912 Cadillac touring	$350

DON LEE, Telephone Fair Oaks 5. 151 E. Union st., Pasadena.

FOUR DODGES— 1920 Roadster, like new. 1919 Touring, original finish. 1916 Touring. 1915 Touring. Excellent condition every way. HOWARD AUTOMOBILE CO. Largest Distributors of Automobiles in the World. 1136 S. OLIVE ST. PHONE 11583. Open Evenings and Sundays.

FORDS FORDS FORDS 1 ROADSTER, CASH $90. 1 TOURING, CASH $85. 1 SPEEDSTER, CASH $110. ALL WITH GOOD RUBBER. ALL READY TO GO. CASH ONLY. OPEN EVENINGS. FORD AGENCY. 4267 S. VERMONT AVE.

FORD—$385 CASH, TODAY ONLY, BY OWNER, 1921 MODEL FORD TOURING CAR, IN FINE RUNNING CONDITION. SELF STARTER, GENERATOR, GOOD LIGHTS. OWNER, 344 SAN FERNANDO BLDG.

CHEVROLET, new model 4-90. Immediate delivery of latest, improved models, terms, $203 down, bal. to suit. Open evenings. Used car snaps always on hand. CHEVROLET AGENCY, 1715 W. 7th. Wil. 5491.

DANIELS tour-passenger sport, beautifully painted; all accessories nickeled; car thoroughly overhauled and guaranteed; 6 wire wheels; 6 brand new cord tires, where can you duplicate it for the money? 1705 W. 7TH ST. Wil. 8114.

WILL take anything of value for automobiles. 50 cars to choose from. What have you? 943 S. GRAND. Open evenings. Pico 2483.

1118 S. OLIVE ST. FORD—GOOD CONDITION. $175.

FOR SALE—New Sheridan roadster, special equipment; disc wheels 2 spotlights, extra tire, $1500. SANTA MONICA GARAGE, 1527 Ocean ave., Santa Monica.

STEVENS-DURYEA, $700. 1118 S. OLIVE ST.

OVERLAND, MODEL 85, $250. 1035 S. GRAND AVE.

BUICKS — Large selection of tours. and rdstrs. as low as $50 down. F. B. MILLER, 220 W. Pico. Lib. terms. 25516.

H. B. DROLLINGER. Auto financing. 1301 S. MAIN. 11424.

MARMON Club Road. Tour. & Limousine sedan. Filmers, 1231 W. WASHINGTON.

Touring Cars for Sale.

BUICK 1922, practically new, mechanically [illegible]

AUTOMOBILES, Etc.—Miscins.

Los Angeles Times' stupendous circulation GAIN OVER last year: DAILY GAIN over 25,000 copies or 31%; SUNDAY GAIN over 42,000 copies or 33%.

Touring Cars for Sale.

APPERSON 1919, ANNIVERSARY MODEL— WIRE WHEELS, CORD TIRES. FINE CONDITION THROUGHOUT. $1550, TERMS. SEE MR. BELDEN, 1323 S. FLOWER. MAIN 9040.

BUICK 1918 touring, in fine mechanical condition; good tires and top; needs revarnish; only $675. TROY MOTOR SALES CO., 1150 S. OLIVE ST. Open Evenings.

BUICK 1921 touring, looks like it did the day it was purchased, run only 5000 miles, every part in good condition. Will sell at a substantial reduced figure with guarantee and service. On sale at the HENRY B. AYERS CO., 1114-16 S. Olive st. Open evenings.

BUICK TOURING, 1920, $875. In excellent shape, runs like a new car, has lots of extras. Terms. Open Sunday. CLARK & LEONARD, Authorized Ford Dealers. 2219 W. Pico. West 6072.

BUICK touring, late model, like a new car, $250 down, balance 1 year. NASH AGENCY, 6369 Hollywood Blvd. Call Holly 3995 or Holly 638. Open Sundays and evenings.

BUICK 1917, 4-CYLINDER. JUST OVERHAULED, REPAINTED, TIRES NEW ALL AROUND, $150 DOWN, BALANCE TO SUIT. SEE MR. DAVIS, 1323 S. FLOWER ST. MAIN 9040.

BUICK 6, 1917 touring, excellent shape, cord tires, wind deflectors, new top; snap, $625. 1130 S. OLIVE ST.

BUICK 1918 7-passenger; one of the good Buicks. Call 2618 DALTON AVE. Phone West 1779.

BUICK 1920, 5-pass. $835. Must be sold today. 2 bumpers, spare tire. Will trade Ford. Bdwy. 6290. 1000 W. PICO.

BUICK 6 tr., 1918; real buy, $595, many extras, good condition. 4301 DENKER AVE. 79689.

BUICK 1918, 7-pass. New paint, in A-1 shape. This car can be bought very cheap. 664 S. ALVARADO ST. Phone 556762.

BUICK 1917, 5-PASSENGER— 1035 S. GRAND AVE.

BUICK 1917 six touring, a dandy buy, A1 condition. Exc. rubber, only $500. 558543, terms.

BUICK 6, late '19, privately owned, good condition. At 1821 N. ALEXANDRIA AVE., Hollywood.

BUICK, 1917 Light Six touring, brand-new top & Paint. Bdwy. 6290. 1000 W. PICO.

BUICK TOUR., 1918, PERFECT CONDITION, $495, TERMS. 220 W. PICO.

BUICK 6 TR., late '20; must sell today. $895. 220 W. 10TH. Main 5212.

CADILLAC 59 .... $2850. THIS WEEK'S BEST BUY. Same model as was delivered new up until September 1. We have one 4 and one 7-passenger on which we have put this price to make leaders of them. The first person who really wants a car and sees these will buy one of them quick. Terms. DON LEE, 1218 S. MAIN. PH. 60339.

CADILLAC, 1916 TOURING— FULLY EQUIPPED, INCLUDING 5 TIRES. Price $800. Your own terms. HOWARD AUTOMOBILE CO., Largest Distributors of Automobiles in the World. 1136 S. OLIVE ST. PHONE 11583. Open Evenings and Sundays.

CADILLAC LIMOUSINE CADILLAC LIMOUSINE — CADILLAC LIMOUSINE CADILLAC LIMOUSINE. 1921 $2850 SAVED. CADILLAC STANDARD LIMOUSINE. $650 IN EXTRAS. L. A. SHOW CAR. $4000 OWNER'S PRICE. COST $6650. CURRENT MODEL TO SEPT. 1, 1921. NO $4000 NEW CAR HAS THIS VALUE. PRIVATE CAR BOUGHT NEW IN L. A. IN STORAGE, 815 S. GRAND. PICO 2381.

CADILLAC 8 ....18 7-PASS. This car is the property of one of our department managers and is one of those cars that has had exceptionally good care, so that it is far above the average used car. Terms may be arranged. DON LEE, 1218 S. MAIN. PH. 60339.

CADILLAC 51 touring—Overhauled, refinished; has been in private use only; a snap at $850. TROY MOTOR SALES CO., 1150 S. OLIVE ST. Open evenings.

CADILLAC EIGHT. THIS car is under attachment by us. MUST BE SOLD AT ONCE. In good condition. Practically new paint and tires. GRAND CENTRAL GARAGE, 5TH & GRAND. MAIN 280.

CADILLAC '17, Model 55, 7-passenger. Must sell at once to pay off real estate mortgage. The 1st party offering me $1000 gets it. Call MRS. DAVIS, 2551 4th ave. Adams st. car.

CADILLAC phaeton, model 57, with Gruss shock absorbers, lots of extras, splendid mechanical condition. Owner, 205 N. LOS ANGELES.

CADILLAC 8 tour., 57, A1 condition, new cord tires. Will sell today for only $1500. Some buy! 558543 for demo.

CADILLAC 8 in best of shape; will trade. 41944.

CAD., 57, touring, $500 in extras, $1475, terms. Pico 1909. 1142 S. OLIVE.

CHALMERS TOURING, LOOKS NEW. $600. 1035 S. GRAND AVE.

CHALMERS 1918, dolled up, California top, refinished, special $600. S. G. STEPHENS, 1055 S. Olive. 65511.

CHANDLER DISPATCH for sale. I need $375 badly, so will sell my 4-passenger Chandler-Dispatch very cheap. It's in fine shape, has had fine care, and is in good shape. Have two new tires, others good. Just lots of pep and full of power. Address H, Box 111, TIMES OFFICE.

CHANDLER—Who wants to buy my late model Chandler four-passenger car? It's in fine shape. Has had the best care. Tires are nearly new. I have lots of extras on this car. It's a REAL CAR, full of pep and one with lots of miles still left in it. See car nights or Sunday. 1529 WEST SIXTEENTH ST. West 6352.

CHANDLER touring, late 1919, $850 cash. Balance easy. S. I. MONARCH CO., 1238 S. Hill. 61625.

CHANDLER 7-passenger for sale or exchange. Mechanically perfect. Bargain. 139 WEST 58TH ST.

CHANDLER Touring, 1918.........$800 S. G. STEPHENS, 1055 S. Olive. 65511.

CHANDLER 1921 Tr., refinished......$1250 S. G. STEPHENS, 1055 S. Olive. 65511.

CHANDLER chummy 1920, like new, $1050. S. G. STEPHENS, 1055 S. Olive. 65511.

CHALMERS TOURING, 1918— Refinished like new. You can't help but like it at this price—$685. LYNN C. BUXTON, —HAYNES DISTRIBUTOR— 1635 S. Figueroa st. West 2597.

CHEVROLET, 4-90 touring, bought new in December, 1919; privately owned, driven by one man since new; splendid mechanically; good tires. Here is a good little car that will give you lots of service and you can drive it while you pay on your own terms. 1705 W. 7TH ST. Wilshire 8114. Mr. Flint.

CHEVROLET 1919 490 touring, $300, this snappy light car is priced to sell. Good motor, tires and finish. ALBERTSON MOTOR COMPANY, Dodge Brothers Motor Cars. Sixteenth and Figueroa.

CHEVROLET 4-90, 5-pass., for sale. Leather top, threaded rubber battery. New Oldfield cord tires. Best buy in town at $400, PALMS GARAGE, 7557 Motor ave., Palms, Cal. Phone 70217.

CHEVROLET tour., $250, $150 cash, bal. terms. A-1 condition, good tires. 1619 LUCILE AVE., of Sunset Blvd. 3d blk.

CHEVROLET 1920 touring. Cost $1500. Model F. B. 50. Slightly used. $700, terms or trade. PHONE 11604.

CHEVROLET 4-90, 1920, a little beauty. Easy terms. $100 down. PETERSON'S, 1022 S. MAIN.

CHEVROLET 1918 4-90 TOURING— $195 FOR QUICK SALE. 4100 S. VERMONT AVE.

CHEV. TOURING, 1920, model 490; $350; $75 down, 12 months' terms. A great bargain. 4363 S. FIGUEROA.

CHEVROLET 1918 baby grand touring, good shape. Bargain. $350, terms. 3703 E. 1ST ST.

CHEVROLETS! Small payment down buys brand-new Chevrolet. DON CANN, 3703 E. First st. Boyle 3322.

CHEVROLET tour., late 1919, cheap and easy terms. Bdwy. 6290. 1000 W. PICO.

CHEVROLET, 1919 TOURING— $350. 1118 S. OLIVE ST.

CHEVROLET 1920 touring, in excellent shape, fine tires, $350. Terms. 1150 S. OLIVE.

CHEVROLET tour., 1917, $165; Studebaker, 25 tour., $125. Perfect. 2224 S. MAIN.

CHEVROLET 4-90, 1920, a little beauty. $100 down. PETERSON'S, 1022 S. Main.

CHEVROLET 1920, 4-90 touring, $285, $125 down, balance easy. 3701 E. 1ST.

CHEVROLET [illegible] S. G. STEPHENS, 1055 S. Olive. 65511.

AUTOMOBILES, Etc.—Miscins.

Los Angeles Times' stupendous circulation GAIN OVER last year: DAILY GAIN over 25,000 copies or 31%; SUNDAY GAIN over 42,000 copies or 33%.

Touring Cars for Sale.

CHEVROLET 1919 tr., dandy car, $310. S. G. STEPHENS, 1055 S. Olive. 65511.

COLE 8, 1917 model—$379. Taken on debt, must sacrifice. In good mechanical condition. Good tires, good top. Needs paint. Call Monday. W. J. BURT MOTOR CAR CO., Pico and Hope Sts.

COMET— —COMET. BANK SALE. BRAND-NEW COMET SIX. LIST PRICE L. A. $2650. SALE PRICE L. A. $1450. NO ADDITIONAL CHARGES. 9-N CONTINENTAL MOTOR (RED SEAL.) BORG & BECK CLUTCH. COLUMBIA AXLES. WAGNER IGNITION SYSTEM. GENUINE LEATHER UPHOLSTERY. 125-INCH WHEEL BASE. 33x4½-INCH FIRESTONE CORDS. 1335 S. FLOWER ST. 23350.

DANIELS six-passenger demonstrator, practically new; carries new car warranty, 6 tires cords; wooden wheels; special top and upholstery. A bargain. 1705 W. 7TH ST. WIL. 8114.

DODGE—Late type Dodge Brothers touring. Enamel finish like new. Special plate-glass top. 5 tires, motor excellent. Priced to sell quickly. ALBERTSON MOTOR COMPANY, Dodge Brothers Motor Cars. Sixteenth and Figueroa.

DODGE TOURING. 1917, good shape, a real value at $475. Used Car Dept., H. J. WURZBURGER CO., Kissel—Briscoe Agents. 1039-41 S. Olive st. 61656.

DODGE, 1920 TOURING— $850. 1118 S. OLIVE ST.

DODGE 1920 touring, $725; like new. Original finish, many extras. Terms. 560183.

DODGE, 1918 TOURING— $575. 1035 S. GRAND AVE.

DODGE touring, late '19, perfect mechanically. Easy terms or trade. $800. 1355 S. MAIN.

DODGE, 1916, as is, $250. Easy terms. S. I. MONARCH, 1238 S. Hill. Pico 832.

FORD touring, starter and battery, motor in A-1 shape, $235 cash; no dealers. Address C, box 244, TIMES OFFICE.

DODGE 1918 touring, $475, $125 down. Must sell. 917 S. HOOVER. Wil. 5207.

DODGE 1917 touring, $450. 1036 S. LOS ANGELES ST.

DODGE '19, two-pass. Forced to sell. Leaving city. MR. ROGERS, 2111 Sixth ave.

DODGE touring, 1918, for sale by owner, $500. PHONE 22336.

ESSEX tour., new tires. I will trade or sell cheap. Bdwy. 6290. 1000 W. PICO.

FORD CARS—ALL MODELS. EACH CAR OVERHAULED AND GUARANTEED. VERY SMALL PAYMENTS. MORAN & McMENAMY, 1424 S. MAIN ST.

FORD TOURING, 1921— With starter, $325. SOME BARGAIN! Splendid paint, top and upholstery; good, sound running condition. EASY TERMS. J. A. NADEAU, FORD DEALER, 1100 E. SLAUSON. SO. 2240. OPEN EVENINGS AND SUNDAY.

FORD TOURING, 1917, $200. EASY TERMS. HAS a splendid body and fenders. Mechanically perfect. Tires like new. J. A. NADEAU, FORD DEALER, 1100 E. SLAUSON. SO. 2240. OPEN EVENINGS AND SUNDAY.

FORD TOURING, 1917—$195. In good condition, has new paint. Terms. Open Sunday. CLARK & LEONARD, Authorized Ford Dealers. 2219 W. Pico. West 6072.

FORD TOURING, 1921. Dem. rims and starter, original finish; will take your old car as first payment. FORD AGENCY, 4267 S. VERMONT AVE. OPEN EVENINGS.

FORD TOURING, 1918. Sunday special bargain, $185. Has several extras. W. I. TUPMAN CO., Authorized Ford Dealers, Figueroa and Jefferson. South 2831.

FORD TOURING, 1915— $160, $50 down. Hassler shock absorbers; a good, sound, family car. A good deal better than the average '15 Ford. OPEN EVENINGS AND SUNDAY. J. A. NADEAU, FORD DEALER, 1100 E. SLAUSON. SO. 2240.

FORD TOURING— Good rubber, in fact car good throughout. $95. W. I. TUPMAN CO., Authorized Ford Dealers, Figueroa and Jefferson. South 2831.

FORD TOURING— A clean 1918 cord tires original finish. Mechanically right. $235. FORD AGENCY, 4267 S. VERMONT AVE. OPEN EVENINGS.

FORD TOURING— Has been properly used as a family car. Good rubber, paint and upholstery. PRICE IS RIGHT. PHONE KING, SOUTH 5774-W.

FORD 1921 touring, runs good, demountable rims, 5 tires, $250. ALBERTSON MOTOR COMPANY, Dodge Brothers Motor Cars. Sixteenth and Figueroa.

FORD TOURING, 1921, CAR IN GOOD CONDITION, $425. BENJ. A. FINCH, AUTHORIZED FORD DEALER, 540 S. LOS ANGELES ST.

FORD touring, 1916, extra speed transmission, good tires and paint; fine engine; desirable terms. $140. 128 S. HOOVER. 54776.

FORD TOURING, 1921— $100 worth of extras. Fine shape all around. Price $450. EASY TERMS. PHONE SOUTH 5774-J.

FORD TOURING, 1921, starter and dems. Like new, liberal discount. Also older models as low as $110. W. D. DUNHAM Ford Agcy., 1250 W. 7.

FORD tourings, 15 of 'em. A-1 condition, all models. $125 up, cash or terms. WM. L. HUGHSON CO., Authorized Ford Dealers, 1001 S. Olive, Bdwy. 2968, 10457.

FORD TOURING CAR, 1920, $350, SMALL PAYMENT. BENJ. A. FINCH, AUTHORIZED FORD DEALER, 540 S. LOS ANGELES ST.

FORD TOURING, 1921. A SNAP, $150 will handle. Original finish. OPEN EVENINGS. FORD AGENCY. 4267 S. VERMONT AVE.

FORD 1916— GOOD BUY AT $140. PHONE KING, SOUTH 5774-W.

FORD TOURING CAR, LATE MODEL, NEW PAINT AND TIRES, AT $225. PHONE 26729, 1125 W. 50TH ST.

FORD tour., 1921. Can't be told from new. $100 down, 12 mo. terms. 4363 S. FIGUEROA.

FORD 1920 5-pass., new paint and top. Motor A-1. $355; terms. 1035 S. OLIVE STREET.

FORD touring, late 1920, starter, fine tires, mechanically perfect. $345. SO. 6573.

FORD 1920, just like new, easy terms, $100 down. PETERSON'S, 1022 S. Main.

FORD 1920, just like new, easy terms, $150 down. PETERSON'S, 1622 S. Main.

FORD 1919 tour. A-1 shape. Cheap, trade; terms. Bdwy. 6290. 1000 W. PICO.

FORD tour., 1920, a dandy. Easy terms. Will trade. Bdwy. 6290. 1000 W. PICO.

FORD '21 tour., $365. 2 new tires. Will trade. Terms. Bdwy. 6290. 1000 W. PICO.

FORD touring, 1918, very good condition, mechanically, $185. 4355 S. MAIN ST.

FORD coupe, 1920, perfect condition, $475 cash or terms. HOLLY. 2726.

HAYNES 1916 Six; a good car for a man who can do a little mechanical work. At a price that needs no apology. $295. TROY MOTOR SALES CO., 1150 S. OLIVE ST. Open Evenings.

HAYNES 50 new demonstrator, less than wholesale cost. Use good Judgment. H. J. WURZBURGER CO. (Formerly Haynes Distributors.) Kissel and Briscoe Agents. 1039-41 S. Olive st. 61656.

HAYNES '17 tour., will sell very reasonable and on very easy terms. 152 W. PICO.

H.C.S., new, never registered. Take car in trade. F. B. MILLER, 220 W. PICO.

HUDSON 7-pass., new paint and top, $250 down, balance easy. S. I. MONARCH, 1238 S. Hill. 61625.

HUDSON SUPERSIX— Best buy in L. A. today for $850; new tires, new top. Hurry. 961 S. OLIVE. 61294.

HUDSON SUPER-SIX TOURING— A DANDY. $750. TERMS. 4100 S. VERMONT AVE.

HUDSON, model J, speedster, $950. First class mechanically. Good paint, good rubber. Terms. BOYLE 118.

HUDSON sedan. Like new, $1250. OSBORNE CAFE, 2528 W. Pico.

HUP TOURING, MODEL R— FINE SHAPE, $365. 4100 S. VERMONT AVE.

HUPMOBILE "N" 1917 5-pass. New paint, good top and tires. $595. 1035 S. OLIVE STREET.

HUPMOBILE, 1919, 5-PASSENGER— $870. 1035 S. GRAND AVE.

JORDAN 4-PASSENGER SPORT— Refinished like a new car. These cars always sell for at least $800 more than we are asking—$765. LYNN C. BUXTON, —HAYNES DISTRIBUTOR— 1635 S. Figueroa st. West 2597.

KISSEL SPORT 1920. Like new, at half cost. 1148 S. OLIVE.

KISSEL 4-pass. Sport, 1920 ....$1250 S. G. STEPHENS, 1055 S. Olive. 65511.

LEXINGTON 1921 sport. Run 8000 miles. A-1 condition. Army officer ordered East, must sell at once. Phone Arcadia 61. CAPT. GATES.

LOCOMOBILE, 1915, Series 4-48, in storage 18 months; accept cars or clear lots. S. I. MONARCH CO., 1238 South Hill. 61625.

MAIBOHM 1920 sport model, actual mileage 3400, mechanically right, $400 down, balance easy. S. I. MONARCH, 1238 S. Hill. Pico 832.

MARMON 32, TOURING— A1 condition. 1034 S. MAIN.

MAXWELL, perfect condition mechanically [illegible] W. MANCHESTER. [illegible]

AUTOMOBILES, Etc.—Miscins.

Los Angeles Times' stupendous circulation GAIN OVER last year: DAILY GAIN over 25,000 copies or 31%; SUNDAY GAIN over 42,000 copies or 33%.

Touring Cars for Sale.

MAXWELL 1919 touring, in good condition throughout. This is a good Maxwell and the price is right. $345. TROY MOTOR SALES CO., 1150 S. OLIVE ST. Open Evenings.

MAXWELL touring, late model; $100 down, balance one year. NASH AGENCY, 6369 Hollywood Blvd. Holly 3995 or Holly 638. Open Sundays and evenings.

MAXWELL 1920 touring. Like new in every way. 132 W. 16TH. 23727.

MERCERS. MERCERS. Two 4-pass., 1 6-pass., ready to go. Terms. JOHN BALK, 908 S. Olive st.

MITCHELL touring car for sale by owner, in perfect condition. $900. Terms. 6358 COMPTON AVE.

NASH TOURING car, late model; mechanically fine; needs a little paint and the price is fixed so you can afford to put a real paint job on it. $650. TROY MOTOR SALES CO., 1150 S. OLIVE ST. Open Evenings.

NASH TOURING, CALIFORNIA TOP—Refinished, overhauled, guaranteed. This is the car you are looking for. $1050. TROY MOTOR SALES CO., 1150 S. OLIVE ST. Open Evenings.

NASH, 1921, sport model; "like new," is right. Price $1375. You can't beat this for a real buy. TROY MOTOR SALES CO., 1150 S. OLIVE ST. Open Evenings.

NASH touring, '21 model, good as new. Many extras. See this car before you buy a new one. NASH AGENCY, 6369 Hollywood Blvd. Call Holly 3995 or Holly 638. Open Sundays and evenings.

NASH TOURING CAR, LATE 1920 MODEL, REFINISHED. WILL ACCEPT SMALL DOWN PAYMENT AND GIVE EASY TERMS. GARFIELD, 735 N. BROADWAY.

NASH 1919 touring, $850. 1036 S. LOS ANGELES ST.

NASH 1921, driven 4000 miles. A bargain. Like new. SOUTH 1451-J.

NATIONAL, Late model Tr., perfect condition. Will trade. 220 W. 10th. M. 5212.

OAKLAND 1917 touring. Good reliable family car, for only $350; terms. 3703 E. FIRST ST.

OAKLAND, 1917, in A1 condition forced to sell, reasonable. WM. G. REDFIELD, 201 Keith st. Lincoln 1914.

OAKLAND 1919 tour., A-1 condition, $550. S. G. STEPHENS 1055 S. Olive. 65511.

OVERLAND tour., 1917, model 85-4, in elegant shape. A real snap. $275. 1150 S. OLIVE.

OVERLAND touring. One of the popular 85-4. A steal at $325. 6325 HOLLYWOOD BLVD.

OLDSMOBILE 1920 TOURING— Only driven 9000 miles and is in absolutely perfect condition mechanically. Specially priced for today—$875. LYNN C. BUXTON, —HAYNES DISTRIBUTOR— 1635 S. Figueroa st. West 2597.

OLDS 6 TOUR., 1918. $550—$150 DOWN. Classiest touring car in town, fine rubber. Must sell today. 917 S. HOOVER. Wilshire 5207.

OLDSMOBILE 8, BY OWNER. Touring car, '18 model. CALL 76598.

OVERLAND 90 model, 1919. A real snap for $335, this easy riding popular little automobile with plenty of power, tires are extra good; terms if desired. HENRY B. AYERS CO., 1114-16 S. Olive st. Open evenings.

OVERLAND 1919, 90-B, just like new, $450, terms. F. W. GILMAN, 1151 S. Main. 12997.

OVERLAND 90, '19, can't be told from new; $475. S. G. STEPHENS 1055 S. Olive. 65511.

OVERLAND 1920, Mystery tr., extras, run 5000 miles, $425, terms. 2224 S. MAIN.

OVERLAND 90 touring, offered by bankruptcy trustee to highest bidder. 33880.

OVERLAND touring, demonstrator for sale at OVERLAND AGENCY, 102 W. Pico.

OVERLAND, $175. Trade phonograph, office furniture. Bdwy. 6290. 1000 W. PICO.

PACKARD twin six tour., a wonderful buy at $1600. Wire wheels, cord tires. Terms arranged. 558543.

PACKARD for sale, single six, one month old, compelled to sell at a big sacrifice. Telephone FAIR OAKS 413.

PACKARD phaeton, 1919. All dolled up. Westinghouse shocks. $2500. Terms. S. G. STEPHENS 1055 S. Olive. 65511.

PACKARD, Model 1-35, A real bargain. PETERSON'S, 1022 S. Main.

PACKARD, single 6 tour., wonderful car only $2190. Run 5000 miles. 558543.

PACKARD 3-25 PHAETON. Have to raise cash. LAWRENCE, West 6824.

PATERSON Tour., starter and lights, $125. S. G. STEPHENS, 1055 S. Olive. 65511.

PEERLESS 8, 1917 TOUR., $975. This car is perfect in every way and we have placed a special price on this to move it quick. WEST 84, 27959. SMITH BROTHERS, 1616 S. Figueroa.

REO, 1917 TOURING— Fine condition, original paint; a bargain, $250, can arrange terms. 1610 N. NORMANDIE.

REO 4-cylinder, 1919 touring, 5-pass. Bargain. 740 S. RAMPART.

SHERIDAN, 1921 special sport model touring car. Cost $3600. Six steel disk wheels. Special top and leather. Trade for what? TAYLOR, 1435 S. Main.

SHERIDAN—For sale, fine Sheridan touring car demonstrator, with extra equipment. $1200. SANTA MONICA GARAGE, 1527 Ocean ave., Santa Monica.

STANLEY STEAMER '18, 7-pass. Phone 766659. 3674 2ND AVE.

STANDARD 8, 1921, beautiful car, $1250. S. G. STEPHENS, 1055 S. Olive. 65511.

STEARNS—5-pass. touring, 1920. We have never before offered one at this price—equipped with trunk rack, tonneau shields, silver bars, everything. Owner says sell—a real opportunity—$1585. LYNN C. BUXTON, —HAYNES DISTRIBUTOR— 1635 S. Figueroa st. West 2597.

STEARNS-KNIGHT TOURING, 7-pass. 1921. Nearly new. Fully equipped. Tonneau shield, etc. A big saving on a high-grade car. Reason for selling. My loss your gain. Will arrange terms to suit if desired. 6150 HOLLYWOOD BLVD.

STEARNS-Knight 1920 cord rubber, $1950. S. G. STEPHENS 1055 S. Olive. 65511.

STUDEBAKER SIX, 1917 touring, $250. Runs smooth, looks good, cord tires. ALBERTSON MOTOR COMPANY, Dodge Brothers Motor Cars. Sixteenth and Figueroa.

STUDEBAKER 1920 Special 6, 5-passenger family car, first-class condition; leaving city. Cash $1100; no dealers. PHONE 72594.

STUDEBAKER big 6 tour., 1920. Perfect in every way. Only $1000. Can arrange terms. 558543 for demo.

STUDEBAKER, 1920 special, perfect; run 5000 miles. $1650, $350 down. 917 S. HOOVER.

STUDEBAKER Spec. 6 tour. 1920. A special job with many extras at a [illegible] sacrifice. Bdwy. 6290. 1000 W. PICO.

STUDEBAKER BIG 6, 1920 refinished, $1250. S. G. STEPHENS, 1055 S. Olive. 65511.

STUDEBAKER 1921 special 6, just like new, $1325. 809 GREEN AVE., 58130.

STUDEBAKER Big 6 tour., best cash offer takes. Must sell. 2227 W. PICO.

STUDEBAKER 6 Tr., perfect, must sell. Will trade. 220 WEST 10TH. Main 5212.

STUDEBAKER Special Six, touring, perfect, 50 per cent of list. 1152 S. OLIVE.

STUTZ—1917 TOURING— If you want something fast and good looking be sure and see this—we are open for an offer. LYNN C. BUXTON, —HAYNES DISTRIBUTOR— 1635 S. Figueroa st. West 2597.

STUTZ, 1920 TOURING— A sacrifice, 1148 S. OLIVE ST.

LIGHT 4-cylinder car sold by owner at sacrifice. 1920 model, excellent condition. Call WILSHIRE 5814. MR. CHANDLER. Montclare Apartments.

WHO WANTS a good "4-90" CHEVROLET for $150? Come to TROY MOTOR SALES CO., 1150 S. OLIVE ST. Open Evenings.

Roadsters for Sale.

BUICK 1919 roadster. This is one of the cleanest used cars you ever saw; fine mechanical condition, paint and tires; priced to sell today. TROY MOTOR SALES CO., 1150 S. OLIVE ST. Open Evenings.

BUICK roadster bumpers front and rear; 6 tires; $150 down, balance 1 year. NASH AGENCY, 6369 Hollywood Blvd. Holly 3995 or Holly 638. Open Sundays and evenings.

BUICK, 1921 roadster, excellent shape mechanically. Looks like new. Price $1300 cash. MR. LEWIS. 1530 S. Figueroa. Phone 22579.

BUICK 1922, by owner. Roadster. A real bargain. Call BOYLE 912.

BUICK K-44 roadster, 1920. Original and perfect. Cheap. Bdwy. 6290. 1000 W. Pico. [illegible] cash. [illegible] 2224 S. MAIN.

AUTOMOBILES, Etc.—Miscins.

Los Angeles Times' stupendous circulation GAIN OVER last year: DAILY GAIN over 25,000 copies or 31%; SUNDAY GAIN over 42,000 copies or 33%.

Roadsters for Sale.

CADILLAC 8 roadster, late model. Westinghouse shocks, new paint, perfect condition. JOHN BALK, 908 S. Olive.

CADILLAC 59, Don Lee custom-built roadster. Bargain. LAWRENCE, West 6824.

CHALMERS, 1919 ROADSTER— $810. 1118 S. OLIVE ST.

CHEVROLET roadster, 1918, new rubber, $250, good condition. 528 MAPLE. Ms. Reynolds.

CHEVROLET, 1920 F.B. ROADSTER. $825. 1118 S. OLIVE ST.

DODGE 1919 roadster, only $200, $200 down, balance easy. Hurry. 3706 E. 1ST.

DODGE '20 road., overhauled, refinished. $725, terms. PETERSON'S, 1022 S. Main.

DODGE roadster, 1920, original and A-1. Trade Ford. Bdwy. 6290. 1000 W. PICO.

DODGE roadster, A-1 mech., good paint, good tires. Terms. 2227 W. PICO.

DODGE rdstr., 1920, just like new. Trade Ford. Bdwy. 6290. 1000 W. PICO.

ESSEX 1920 roadster, A1 condition, motor just overhauled. Call 1160 S. OLIVE.

FORD ROADSTER, 1921. This used car ONLY $375, with starter. TERMS. Speedometer, dashlight and delivery box on rear. Every tire good, has a fine motor. YOU will like this ROADSTER if you see it. J. A. NADEAU, FORD DEALER, 1100 E. SLAUSON. SO. 2240. OPEN EVENINGS AND SUNDAY.

FORD ROADSTER—1920. Starter, speedometer, other extras, refinished, good rubber. $345. W. I. TUPMAN CO., AUTHORIZED FORD DEALERS, Figueroa and Jefferson. South 2831.

FORD RDST., 1918. $200—NO. 81. Has had good care, runs fine. Good values, terms. Open Sunday. CLARK & LEONARD, Authorized Ford Dealers. 2219 W. Pico. West 6072.

FORD 1921 roadster. Original finish. Very good, all good tires, has speedometer and driving-wheel lock. Run only 8000 miles. Fine mechanical condition. 320 S. FLOWER ST. Pico 2663.

FORD roadsters, 5, all in good condition, $125 up; terms. WM. L. HUGHSON & CO., Authorized Ford Dealers, 1001 S. Olive st. Bdwy. 2968, 10457.

FORD ROADSTER, 1917, BARGAIN. BENJ. A. FINCH, AUTHORIZED FORD DEALER, 540 S. LOS ANGELES ST.

FORD ROADSTER, 1921. A1 shape. LIBERAL DISCOUNT. W. D. DUNHAM Ford Agcy., 1250 W. 7.

FORD 1921 ROADSTER. EXCELLENT CONDITION. MANY EXTRAS. $375. TERMS. 1435 S. VERMONT. W. 112.

HUPMOBILE, MODEL N ROADSTER— $715. 1035 S. GRAND AVE.

HUP 5, ROADSTER. $385. 1118 S. OLIVE ST.

MONROE ROADSTER. Clean, sweet running little car for cheaper than car fare in operating, cost $275, terms. Used Car Dept., H. J. WURZBURGER CO., 1039-41 S. Olive st. 61656.

PEERLESS 8, roadster, 1920. Renewed, refinished a royal green, 5 practically new cord tires, bumper, snubbers and mechanically guaranteed in every respect. WEST 84, 27959. SMITH BROTHERS, 1616 S. Figueroa.

OVERLAND MYSTERY ROADSTER. BEST BUY IN THE CITY. Excellent condition; new tires; a steal, $49. Your terms. HOWARD AUTOMOBILE CO., Largest Distributors of Automobiles in the World. 1136 S. OLIVE ST. PHONE 11583. Open Evenings and Sunday.

NASH roadster, California top, wire wheels. Overhauled, $200 down, balance a year. NASH AGENCY, 6369 Hollywood Blvd. Call Holly 3995 or Holly 638. Open Sundays and evenings.

SCRIPPS-BOOTH ROADSTER. FULLY EQUIPPED, INCLUDING 5 TIRES, $465; your own terms. HOWARD AUTOMOBILE CO., Largest Distributors of Automobiles in the World. 1136 S. OLIVE ST. PHONE 11583. Open Evenings and Sundays.

STUDEBAKER roadster, refinished; overhauled, $150 down, balance 1 year; NASH AGENCY, 6369 Hollywood Blvd. Call Holly 3995 or Holly 638. Open Sundays and evenings.

STUDEBAKER 1918 roadster, wire wheels, new paint, good top. $375; terms. 1035 S. OLIVE ST.

STUTZ roadster, $1200; good mechanically; this car is class all over, special California top; velour upholstery; took first prize at auto show; only $400 down, balance easy. S. I. MONARCH, 1238 S. Hill. Pico 832.

STUTZ Bearcat. Can't be told from new. Must sell. 220 W. 10TH ST. M. 5212.

WILLYS-KNIGHT roadster, '21, new. Bargain; private owner. See at SAVOY GARAGE.

ROADSTER, 1920, STARTER. EASY PAYMENTS. BENJ. A. FINCH, AUTHORIZED FORD DEALER, 540 S. LOS ANGELES.

Speedsters, Stripped Cars.

FORD SPEEDSTER— $110. THIS is REALLY a BARGAIN. Some size tires all around, and a fine motor. Open evenings and Sunday. J. A. NADEAU, FORD DEALER, 1100 E. SLAUSON. SO. 2240.

FORD speedster, A-1 condition, $100 down. Cash or terms. WM. L. HUGHSON, Inc., 1908, Authorized Ford Dealer, 1001 S. Olive st. Broadway 2968, 10457.

FORD speedster, just overhauled and painted; guaranteed; $250. Call WIL. 389.

HUDSON, 1920, speedster, good mechanical condition, cord tires, many extras. $1050 for the early bird. TROY MOTOR SALES CO., 1150 S. Olive st. Open evenings.

HUDSON, model M, 4-passenger speedster, Burbank top. Real automobile at a bargain; no dealers. 271919.

THE SMARTEST TWO-PASSENGER SPEEDSTER you ever saw, painted a beautiful LaFayette gray with a thin silver stripe, 6 Rudge-Whitworth wire wheels, painted silver gray; nickeled radiator and lamps; six cord tires practically new; cut-out and many other extras; chassis and motor all thoroughly overhauled and guaranteed same as new car. A distinctive, high-grade motor car, and the price is right, at 1705 WEST 7TH ST. Wilshire 8114.

Coupes for Sale.

BUICK COUPE, 1920. Wonderful little car, like new, has never been registered. Carries new-car guarantee with service. Many expensive extras have been installed. I don't know where you could get a better automobile for the price we ask. Best kind of terms to offer, with no extra charge. Inquire at the HENRY B. AYERS CO., 1114-1116 S. Olive st. Open evenings.

BUICK 1918, E-45 coupe. This car is an exceptionally clean-cut used car and the price speaks for itself. $950. TROY MOTOR SALES CO., 1150 S. OLIVE ST. Open Evenings.

BUICK COUPE, 1920— TIRES NEW ALL AROUND. $400 DOWN, $75 PER MONTH. SEE MR. DAVIS, 1323 S. FLOWER. MAIN 9040.

BUICK COUPE— 1920 model, original throughout; if you want a real coupe drive it away. $1150. (Today's special.) 961 S. OLIVE. 61294.

BUICK coupe, 1919. Just refinished at cost of $125. Fine tires. Perfect motor. Will trade. Bdwy. 6290. 1000 W. PICO.

CHEVROLET 4-90 coupe, run 800 miles. Can't be told from new. $100 off list. 3705 E. 1ST ST.

DODGE BROTHERS COUPE. Refinished, five wire wheels and tires, sun visor, lamps, special seat; the coupe has had special attention. ALBERTSON MOTOR COMPANY, Dodge Brothers Motor Cars. Sixteenth and Figueroa sts.

FORD COUPE, 1921— In an unusually good condition throughout; good as new, extra tire, speedometer, dashlight, tires fine; pay the price and buy a late used car, $560. TERMS. J. A. NADEAU, FORD DEALER, 1100 E. SLAUSON. SO. 2240. OPEN EVENINGS AND SUNDAY.

FORD COUPE, 1920—$525. Looks and runs like new, an excellent buy. Terms. Open Sunday. CLARK & LEONARD, Authorized Ford Dealers. 2219 W. Pico. West 6072.

FORD COUPE, 1920, COMPLETE EQUIPMENT. TERMS. BENJ. A. FINCH, AUTHORIZED FORD DEALER, 540 S. LOS ANGELES ST.

DORT '18 coupe, like new, lots of extras, very low price and easy terms. 152 W. PICO ST.

FORD COUPE, 1920, Like new. The saving will please you. W. D. DUNHAM Ford Agcy., 1250 W. 7.

FORD coupe, 1920, $125 down. New tires, disc wheels. 12 mo. terms. 4363 S. FIGUEROA.

FORD coupes; we have them, 1920 and '21 models; demountable rims, speedometer, master brakes. Like new. 1334 S. MAIN.

FORD COUPE, $325. TERMS. F. W. GILMAN, 1151 S. MAIN. 12997.

FORD coupe, late 1920, mechanically perfect, extras. 1804 4TH AVE.

FORD coupe, dem. rims, $215 cash. Ford speedster, $100. 2224 S. MAIN.

[illegible]

AUTOMOBILES, Etc.—Miscllns.

Los Angeles Times' stupendous circulation GAIN OVER last year: DAILY GAIN over 25,000 copies or 31%; SUNDAY GAIN over 42,000 copies or 33%.

Coupes for Sale.

NASH COUPE—1920.
In wonderful condition, priced way below the market.
$1785.
LYNN C. BUXTON,
Haynes Distributor.
1655 S. Figueroa st. West 2597.

NASH coupe, 1920, four-passenger. Run 7000 miles. $1450. Mrs. Smith, Lin. 2463.

NATIONAL COUPE, 1921—
Must sell at once. Make offer. This car looks and runs like new. 1621 S. GRAND.

OLDS 6 coupe, 1920, overhauled and repainted. A little beauty and a real saving. 1180 S. OLIVE ST.

STUDEBAKER 1919 coupe. Wire wheels. Good condition, 5 new tires. Bargain. HOLLY 716.

STUDEBAKER Light Six coupe, brand new, $400 reduction. PICO 1909.

Sedans for Sale.

BUICK SEDAN—
$1500.
THIS CAR HAS GOOD PAINT, GOOD TIRES AND IS IN EXCELLENT CONDITION.
CAN ARRANGE TERMS TO SUIT BUYER.
NO BROKERAGE.
FOR INFORMATION CALL
MR. CRUICKSHANK,
11533.

BUICK SEDAN, 1920—
This car is a very good buy for family wanting nice closed car. For further information call MR. THOMPSON, 11533, or Lincoln 1477 evenings.

BUICK Sedan, 1921, 5-passenger, just the type of late model inclosed car anyone would be proud to own. Condition and appearance like new. Guaranteed and service. To inquire about will almost convince you to buy. Price is low. Very easy terms. Consider trade. HENRY R. AYERS CO., 1114-1116 S. Olive st. Open evenings.

BUICK SEDAN—
PERFECT, $875 TERMS.
4100 S. VERMONT AVE.

BUICK 1917, fine cond., good rubber; accept $750. Wilshire Garage, 905 S. Ver.

CADILLAC suburban sedan, 1919, excellent condition. Can be bought very cheap. JOHN BALK, 908 S. Olive.

CADILLAC 1917 SEDAN—
$1900.
1035 S. GRAND AVE.

DODGE BROTHERS SEDAN—
Refinished, velour upholstery, 4 doors; 5 wire wheels; this sedan has had wonderful care. The price is surprisingly low. ALBERTSON MOTOR COMPANY.
Dodge Brothers Motor Cars.
Sixteenth and Figueroa.

FORD SEDAN.
1921—Can't be told from new $625
HOWARD AUTOMOBILE CO.,
Largest Distributors of Automobiles in the World.
1130 SOUTH OLIVE ST. PHONE 11553.
Open Evenings and Sundays.

FORD SEDAN—$600.
Looks and runs like a new car, has four new tires. Terms. Open Sunday.
CLARK & LEONARD,
Authorized Ford Dealers.
2219 W. Pico. West 6072.

FORD sedan, reduction, 1921, run 100 miles. Miller cords. Call today at W. I. PUTMAN CO., authorized Ford dealer, Figueroa and Jefferson. South 2831.

FORD SEDAN, ALMOST NEW TIRES.
Runs fine. Looks like new.
$385.
J. E. COBERLY CO.,
1918 S. Main, Authorized Dealers. S. 341.

FORD SEDAN, 1921.
Driven 3000 miles, private party. Bumper lot. 2 bumpers, sacrifice. 1350 W. WASHINGTON ST.

FORD SEDAN. Extr. and demountables, etc. Fine shape and looks like new. $585. W. D. DUNHAM Ford Agcy., 1250 W. 7.

FORD SEDAN—1921.
Excellent condition, $600. Call West 5635 after 6 p.m.

FORD SEDAN, 1920; used little, original finish, many extras. Consider terms. [illegible]

FORD SEDAN, late 20; 4 brand new tires, cheap. Bdwy. 6290. 1600 W. PICO.

FRANKLIN sedan, an nice condition. Should sell for $2000 or more, but for quick action will take $1500, cash or terms, with a responsible party. No dealers. PETER NOLAN, 2200 W. Pico st. Phone West 8461.

FRANKLIN sedan, 1919, like new, $1700 reduction. 1142 S. OLIVE.

HUDSON Sedan, Royal Coach, like new. 1142 S. OLIVE.

MARMON SEDAN, No. 34, run only 15,000 miles—6 nickeled wire wheels, good rubber. The swellest car on the street. Will exchange for real estate. THOMPSON, 71402 or 62077.

NASH sedan, late model, used very little; light car in trade.
NASH AGENCY, 6869 Hollywood blvd.
Call Holly 3905 or Holly 859.
Open Sundays and Evenings.

NASH sedan, 1920, made like new, 50 per cent discount. 1142 S. OLIVE ST.

PEERLESS 8 SEDAN, 1921.
Absolutely the most perfect 7-pass. inclosed car ever shown in L. A. Refinished and interior refinished with a wonderful piece of broadcloth, way underpriced at $3150.

WEST 84. SMITH BROTHERS, 27090. 1616 S. Figueroa.

PEERLESS 8 SEDAN, 1919.
A renewed, refinished maroon, 5 good cord tires. Bumper and interior is lined with velvet velour upholstering.

WEST 84. SMITH BROTHERS, 27090. 1616 S. Figueroa.

OLDSMOBILE sedan, latest model, 4-cylinder, looks and runs like new, at a real bargain. 1180 S. OLIVE ST.

RENAULT sedan, 1921, must be sold at once. LAURENCE SCHENK, 515 S. Alexandria. 56294.

STUDEBAKER Special Six Sedan. Refinished. Many extras. A snap at $1650.
TROY MOTOR SALES CO.,
1130 S. Olive st. at Twelfth.
Open Evenings.

STUDEBAKER Special 6 sedan, like new, having been driven only 6800 miles; your chance to get one of these popular cars at a $750 reduction. Some terms extended. 6820 HOLLYWOOD BLVD., 578874.

Limousines for Sale.

KISSEL '14, 4, LIMOUSINE.
Running condition, needs work. Good for studio work, mechanic or rancher. $175 cash.
Used Car Dept.,
H. J. WURZBURGER CO.,
Kissel—Briscoe Agents.
1029-41 S. Olive st. 61656.

PACKARD 3-35 limousine, driven less than 6000 miles. Might consider trade for desirable property. PICO 4696.

STUDEBAKER LIMOUSINE, 1918.
Perfect in every way, Gruss air shock absorbers and mechanically perfect. Way underpriced at $695.

WEST 84. SMITH BROTHERS, 27090. 1616 S. Figueroa.

Trucks and Delivery Cars.

FOR SALE—OR EXCHANGE—New 2-ton truck. Continental motor, best standard assemblies, pneumatic equipment, electric starter, seat and cab. Never used. Will consider real estate or high-grade automobile. Call HOLLY 469.

FORD DELIVERY—$185. NO. 48.
Has a $50 body, good shape, excellent buy. Terms. Open Sunday.
CLARK & LEONARD,
Authorized Ford Dealers.
2219 W. Pico. West 6072.

CHEVROLET 4-90, light delivery, open body; good running order, good tires, starter, lights, etc. Will sell cheap; have no further use for car. 1705 WEST 7TH, Wilshire 8114.

FORD—
GOOD FORD CHASSIS
WITH GOOD RUBBER, $125. TERMS.
PHONE KING, SOUTH 5774-W.

FORD '21 worm-drive truck, stake body with cab, like new, for immediate cash sale, $575. Phone Elliott 1776-J. $121 SAN FERNANDO ROAD, city.

TRAFFIC TRUCK SALES CO.
Special equipped lumber trucks, special contractor's equipments, ready for delivery. 785 N. BROADWAY. Phone Bdwy. 7818.

FORD, 1921 PANELED DELIVERY. SLIGHTLY USED. BARGAIN. BENJ. A. FINCH, AUTHORIZED FORD DEALER, 840 S. LOS ANGELES ST.

COMMERCE 1½-ton, 1920, A-1 condition; must sell account of sickness; a bargain; terms. 1104 E. 23RD ST.

FORD 1920, 1-ton truck, complete with body and top. Don't miss this bargain. 421 E. 6TH ST.

WANTED — FIRST-CLASS MECHANIC, ONE FAMILIAR WITH TRACTORS PREFERRED. APPLY 602 N. MAIN ST.

FORD DELY. CARS. Open and panel. PRICES WILL SURELY PLEASE. W. D. DUNHAM Ford Agcy., 1250 W. 7.

20 REBUILT TRUCKS. Terms. Trades. Bodies, Trailers, Tires, Motor Parts. HAMILTON AUTO WORKS, 2306 SOUTH PARK.

Tractors and Trailers.

FOR SALE—Or Trade—Have an 18 Yuba tractor in fairly good shape; will sell cheap or will exchange for lots in city of Los Angeles. Canyon property or good automobile. Address M, box 44, TIMES OFFICE.

LIGHT 4-wheel trailers, suitable for camping or farm duty; specially priced to close out. BAKER-JOSLIN CO., 330-332 Azusa st. Phone 60297.

TRAILERS for sale or rent. 2 or 4 wheels, new and seconds, all sizes. PIKE AUTO & TRAILER WORKS, 701 E. 7th st.

TRAILERS! CHEAP! TRAILERS!
AUTO TRAILER CO., 1522 Central Ave.

AUTOMOBILES, Etc.—Miscllns.

Los Angeles Times' stupendous circulation GAIN OVER last year: DAILY GAIN over 25,000 copies or 31%; SUNDAY GAIN over 42,000 copies or 33%.

Automobiles for Exchange.

FOR EXCHANGE—My equity, $300, in 1916 Marmon, good condition, for Ford. Address D, box 596, TIMES BRANCH.

Automobiles Wanted.

AUTOS WANTED—
Will accept a limited number of late model cars on consignment; prefer Dodges, Buicks, Studebakers and Hupmobiles. Have splendid facilities for marketing cars. S. I. MONARCH, 1238 S. Hill. 61623.

WANTED—Ford or other cheap car for my $490 equity in 3-room unfinished house, corner lot, Compton ave. to Conrad Tract. 1859 CONRAD ST.

FIFTY CARS WANTED at once. Dodges, Buicks, Essex, Hudsons. Highest prices paid. See us sure. 961 S. OLIVE. 61294. J. BILEY.

WE will pay you more money for your car than you can get elsewhere. See us before you sell.
1317 ORANGE ST.

DON'T SACRIFICE your car. Let Kelly get you $50 to $100 more inside of one week. Investigate. 1212 S. OLIVE.

WANTED—For cash, no consignment, 25 autos. Buicks, Studebakers, Dodges, etc. W. H. COOK, 1008 S. Olive. 64502.

CASH ON YOUR CAR. Private loans; lease contract payments reduced; delinquents aided. KIRBY, 4363 S. Figueroa.

WANT Buicks, Hupmobiles, Studebakers and Dodges. See me first. Spot cash paid. HARVEY O'DAY, 153 W. Pico. 12600.

WANTED—The best car $150 will buy. Call So. 496, MRS. BROWN.

WANTED—Late-model light touring car. Will pay cash. 132 W. 16th st. 18727.

WANTED—1920 or '21 Buick 5-pass. for cash. Must be cheap. 54601.

Automobiles for Hire.

DRIVE STILLWELL'S CARS
It
WILL COST YOU LESS.

Anything from Packards to Fords, by hour, day, week, month, fair and courteous treatment. The original and largest auto renters on the Coast.

STILLWELL AUTO LIVERY,
Phone 60297.

FOR RENT—
1920-21 MODELS.
Studebaker, Buick, Nash, Ford, Chevrolet and others, to rent without driver, by the hour or day. Special prices by the week or month. Cars are new and in excellent running order.
TRAVELER MOTOR LEASING CORPORATION, 1026 S. Broadway.

CARS FOR RENT—Without drivers. Cadillacs, Hudsons, Studebakers, Chalmers, Oaklands, Overlands, Fords and others, by day, week or month. Rates reasonable. Phone 63560. HUPP AUTO SHOP AND GARAGE, 948 South Grand.

WITHOUT DRIVERS—
Latest model Studebakers, Buicks, Dodges and Fords, 50c to $2.65 per hour; gas and oil furnished, except on Fords.
PARSONS BROS.
116 W. Ninth st. Phone 11080.

50c PER HOUR.
NO MILEAGE.
Fords without drivers, elec. starters, also coupes, sedans. THE FORD LIVERY, 613 S. Flower st. Phone 15827.

TO LET— 50c PER HOUR.
NO MILEAGE.
FORD TOURING CARS AND TRUCKS.
PHONE 67005. 917 S. HILL ST.

TO LET—More houses can be seen by renting a new Ford and driving it yourself; only 50c per hr. or $3 wk. days (min.) EDDY & HAUSER, 724 S. Grand. 19983.

WE rent without driver, 1922 Studebaker sixes and Dodges. Also Fords, 50c hr., $3 day or night. LAIL & WILKINS, 510 W. 8th. 14693.

FOR HIRE—I have a late model Haynes chummy roadster that I will rent for $100 per month. See MR. KING, 1212 South Main.

WILL drive my five-passenger short or long trips, city or highway. Careful driving, reasonable charge. SOUTH 1075-W.

CADILLACS, BUICKS, ETC.—ALL MODELS RENTED WITHOUT DRIVER. PAC. AUTO EXCHANGE, 432 W. PICO.

MR. REEKS drives his large new 5-pass. car, $1.50 per hour. Phone PICO 4730.

PACKARD twin 6, 7-pass. Hr., day, wk., mo. Owner drives; rates. 554941. WILSON.

YOU DRIVE 1921 Buick, Dodge, Fords, 828 S. SPRING ST. Main 1482.

CARS for hire, 810 S. GRAND. 65482 or 14169.

BUICK 7-pass. $1.50 hr. Prefer long time or distance, special rate. 24093.

WILL drive my new 5-pass. car, $1.25 per hour. SOUTH 6761-J.

1921 JORDAN, tonneau windshield. Owner drives. $2 per hour. VERMONT 377.

FOR HIRE—Ford sedan; competent woman driver. TELEPHONE 597027.

WANTED—Young man with good touring car wants work; expert driver. SO. 2013-W.

MISS GLAZE DRIVE HER 7-PASS. BUICK, $1.50 HOUR UP. 54704.

$1.25 PER hour, Ford sedan, lady driver. MRS. WILSON, Telephone 53438.

SEVEN-passenger car, $1.75 per hour, or by day or week; owner drives. SOUTH 3418-J.

Accessories, Parts, Equipment.

ACME WRECKING COMPANY—
BIG REDUCTION USED PARTS.
Mail Orders Given Prompt Attention.
1154-56 S. MAIN ST. L. A., CAL.

FOR SALE—New top, Hudson speedster. 829 S. HARVARD BLVD. Phone 56272.

FOR SALE—Cheap, brand new top from Cadillac car. Call 830 S. OLIVE ST.

Automobile Tires.

FOR SALE—1000 tires, $1 each, used tires, some need retreading. Hurry and get your share. 944 S. GRAND AVE.

TIRES & BATTERIES ON EASY PAYT. CREDIT TIRE CO., 220 W. 9tht. Bdwy. 651.

100 TIRES, like new, all sizes, $5 to $15 while they last. 1322 CENTRAL AVE.

Bodies, Beds, Seat-backs.

TRUCK AND DELIVERY BODIES BUILT TO ORDER. 5714 S. MAIN ST.

MOTORCYCLES, BICYCLES.

FOR SALE—
10 FAST ACES—BARGAIN PRICES.
These machines were formerly used by the county traffic officers, and traded in on new Harley-Davidsons. First come—first served.
RICH BUDELIER,
Exclusive Harley-Davidson Agent,
2627-31 S. Main St.,
Los Angeles, Cal.

CHRISTMAS SPECIALS.
We are offering now for Christmas delivery, our BICYCLE STOCK at EXCEPTIONALLY LOW PRICES.
A deposit will hold your selection.
OSBRINK CYCLE CO., 122 N. Main st.

A GOOD 1912 "single" Indian motorcycle, for sale cheap, including tandem and light. Call 565 GLADYS AVE., city. Between 9 a.m. and 4 p.m.

ANGELUS Cycle & Supply Co., 317 S. Main. Pico 385. Repair specialists. Columbus bic.

HORSES, MULES, CATTLE, ETC.
For Sale, Exchange, Wanted.

For Sale.

FOR SALE—2 fine work teams and one single combination harness and saddle horse; 7 to 8 years, 1000 to 1400 lbs. Must sell at once. Will sacrifice teams $125 each. Single horse, $75. Also nearly new harness if desired. Worth 3 times the price. Stables, 2 blks. west of Lincoln on Mariposa st., Pasadena. Ph. FAIR OAKS 1287.

FOR SALE—Young Swiss-Holstein five-gal. lon cow, due to freshen in March. Especial low price $75, worth twice this. 1239 E. HARVARD, Glendale. Phone 488-J.

FOR SALE—Any one wanting a beautiful 5-gaited saddle-horse which can be ridden by lady or gentleman, and shown in any show. Call BDWY. 888.

FOR SALE—Very fine saddle horse for lady. Dark bay, 7 yrs., 14.3. Will sacrifice. Bridle and saddle if desired. MISS DARLEY DAYS, Colo. 598.

FOR SALE—2 good horses, cheap; replaced by tractor. MILLER BOX MFG. CO., 201 N. AVE. 18.

FOR SALE—Fine Jersey cow. Must be sold this week. Box 696, SYCAMORE CANYON ROAD, Glendale. R. W. Griffin.

FOR SALE — 2-year-old heifer, Jersey Guernsey, coming fresh, price $50 if sold at once. 3117 N. MAIN, Lincoln 1961.

FOR SALE—15 head high-class Jersey cows. Some registered. H. O. WOOD, R. A., box 164, Bakersfield, Cal.

FOR SALE—EXPERT HORSE AND DOG CLIPPING. 609 E. 7TH ST. PICO 417.

FOR SALE—Jersey cow, fresh, 4 years old. 217 N. TOWNSEND. Boyle 5085.

FOR SALE—Alfalfa hay, carload lots. L. E. RICHTER, Fernley, Nevada.

FOR SALE—If you have a horse or cow to move, call PICO 417. 609 E. 7TH ST.

POULTRY AND PET STOCK.
For Sale, Exchange, Wanted.

Poultry and Poultry Supplies.

FOR SALE—Going to experiment so will sell my 6 Queen Incubators for oil or gas, total capacity $024, also 375 well bred heavy laying White Leghorn hens and 30 breeding cockerels. The hens will keep the incubators filled. D. G. CATHCART, 4th and Duarte, Arcadia. Phone 540.

FOR SALE—500 W. L. chicks 2 weeks old, 25c. Also day-old W. L. and B. R. chicks. LANKERSHIM HATCHERY, Lankershim, Cal.

FOR SALE—Cheap, 16 chicken houses, 14x24 each. Brooder house, 110x16, barn, chicken fencing, 300 egg incubator. 511 W. BROADWAY, Glendale.

FOR SALE—Any amount, $1.35 each, 350 White Leghorn pullets, 6 to 10 month old. Fancy stock, laying. 1348 E. VERNON AVE. 280664.

FOR SALE—BEST SCRATCH, $2.
BUTTERMILK MASH, $1.90.
ACME FEED CO., 2665 S. VERMONT AVE. Phone 706685. Free delivery.

FOR SALE—200 W. L. pullets, 11 mos. old, McFarland strain. 2124 SAN FERNANDO ROAD, L. A.

POULTRY AND PET STOCK.
For Sale, Exchange, Wanted.

Los Angeles Times' stupendous circulation GAIN OVER last year: DAILY GAIN over 25,000 copies or 31%; SUNDAY GAIN over 42,000 copies or 33%.

Poultry and Poultry Supplies.

FOR SALE—Laying hens and pullets, Reds, Minorcas, Leghorns, reasonable. No dealers. 1359 W. 38TH PL., near Normandie.

FOR SALE—75 White Leghorn laying pullets 8 mo. old, $1.50 each. 121 N. BREED ST., Boyle 2068.

FOR SALE—Toy Boston Terrier 4 mos. old, beautifully marked. 1345 W. SANTA BARBARA AVE.

WANTED—Poultry and rabbits, will call any place. I. M. BOSSOR, Phone Main 2992.

Pigeons, Birds, Etc.

FOR SALE—Birds, puppies, monkeys, goldfish, all kinds and everything for them. PETLAND.
Largest choice stock, prewar prices. Courteous, reliable information. Prompt service without fancy frills. Open till 8 p.m. Saturdays. J. C. EDWARDS, 607 S. Grand ave. 14920. We deliver.

FOR SALE — THE LARGEST MODERN SQUAB RANCH IN THE WORLD IS OFFERING A FEW CHOICE CARNEAUX PIGEONS. THE SQUAB RAISERS SUPREME, FROM $2.50 TO $5 PER PAIR. VISITORS ALWAYS WELCOME. PALMS SQUAB RANCH, R. 2, BOX 114, INGLEWOOD, CAL. TEL. INGLEWOOD 49-J-4.

Dogs and Dogs at Stud.

FOR SALE—I am offering for sale one American bull terrier, pure white, registered and pedigreed, that I will absolutely guarantee will take care of any home or establishment. A very handsome dog, weight 53 pounds, age 3½ years. Kind with owner, but will not do to trust around strangers. House and auto broken. Price $75. PHONE 62020.

FOR SALE—Russian wolfhound, 2-month-old pup, highly bred, eligible for registration. Reasonable. J. MILLER, 326 Wilcox Bldg.

AT STUD—Police dog Chiefton of Rebell, fee $25. PAT BROOKS, 5175 East Broadway, Hawthorne, Cal.

FOR SALE—Red Pekingese puppies, imported stock. 708 Angeleno, San Gabriel.

FOR SALE—Some very fine Boston Terrier puppies. 5866 SOUTH MAIN.

FOR SALE—Three French pedigreed bull pups. 2013 S. MAIN.

Cats.

FOR SALE—Beautiful pedigreed chinchilla, shaded silver, silver tabbies, Persian cats, at stud. 709 ANGELENO, San Gabriel.

Wanted.

WANTED—All kinds of poultry. Will pay highest market price. Will call anywhere. WESTERN POULTRY CO., 2016 E. Seventh st. PHONE 66828.

WANTED—Poultry, highest prices paid. Call anywhere. So. 2461. 1308 E. 22ND.

HOUSES—For Sale.

Miscellaneous.

FOR SALE—
I HAVE 30 HOMES
UNDER CONSTRUCTION — ALL STAGES.
Consists of concrete foundation, novelty siding, polished oak floors in living-room and dining-room, plastered throughout, keystone drainboards, built-in cupboard in kitchen, hood over stove. Chain lighting fixtures. No. 1 pacific bath, toilet, lavatory and sink; hot and cold water pipes to all fixtures. Crushed brick or stone roof. 2 coats of best outside paint. Cement walk. Lot 40x130 to alley. On high, sightly ground, sidewalks, curbs and rock-surfaced street paid for.

TOTAL PURCHASE PRICE,
4 ROOMS AND BATH, $2650.
5 ROOMS AND BATH, $2800.
LARGE 5-ROOM HOUSE, $2950.

TERMS EASIER THAN RENT.

To see these homes drive out S. Main to 114th, turn west 1 block to property; or take Moneta-Manchester car to Homeward ave. (So. by book,) walk south 1 block to tract office. L. W. COFFEE, 406 Grosse Bldg. Phone 65167.

FOR SALE—
7-ROOM BUNGALOW.
MIDWAY BETWEEN LOS ANGELES AND PASADENA.
One block from Huntington Dr. and Sierra Vista Station. Has frontage of 75x206 ft. 4-ft. stone wall, brick capped. Double terraced lawn on entire frontage.
Living room 15x30, beautiful brick fireplace, takes a three-ft. log; a dining room 17x17; sleeping porch 15x15 with 15 windows; 2 good-sized, excellent bedrooms; breakfast room 12x12; large kitchen, white enamel. Instantaneous hot water heater. Old ivory finish in perfect condition; oak and maple floors. New gas furnace in basement, controlled from kitchen. 26 fruit trees, different varieties, abundance fine roses. PRICE $11,000 FOR QUICK SALE. $4500 cash will handle. Shown by appointment.
FRANK MELINE COMPANY,
Cor. Huntington Dr. & Fremont,
Oneonta Park, S. Pasadena.
Col. 4239 or 851372.

FOR SALE—BY OWNER. A beautiful little new home, nestling against the mountains in the popular suburb of Casa Verdugo or North Glendale. The lot is 50 ft. wide by 172 ft. deep. Cottage is an up to the minute one of 5 rooms and large screen porch. Large garage with cement floor and drive, nice lawn front and back. The rear 75 ft. is inclosed in a neat, high wire fence with iron posts set in cement. 17 young fruit trees, 4 mammoth thornless blackberries and roses are in fine condition. A small grape arbor just back of the house. Roses, many poinsettias, Jacarandas and Camellias in the front and rear. A nice home for any one, 2 blocks from school and 3 from Brand Blvd. car line. House is empty and ready for occupancy. Price very reasonable. Phone BOYLE 420 or 41374.

FOR SALE— $6000
5-ROOM BUNGALOW,
CORNER LOT. FINE LOCATION.
Stop here!
A dandy 5-room bungalow situated one block from blvd. and West 6th st. car line. Is on corner lot 50x140. Space 50x50 facing street on which 4-room bungalow can be erected. Ivory finish interior. House only 8 months old. A pick-up for someone hunting for a place to build income property in fine residential section.
GILCHRIST COMPANY,
726-31 Black Bldg. Pico 2824.

FOR SALE—
WOULD YOU GIVE $11,000 FOR AN 8-ROOM SWISS CHALET THAT IS EASILY WORTH $13,500? LOCATED ON N. BERENDO ST. IN A VERY PROMINENT DISTRICT. OWNER MUST SELL. VERY CONVENIENT TERMS CAN BE ARRANGED. HERE IS THE CHANCE YOU WERE LOOKING FOR. FOR FURTHER INFORMATION CALL 61082, MR. SHORT.

FOR SALE—Cash—$3000—Cash; $3500 easy payments, buys a bungalow of 6 rooms and sleeping porch on a paved street near Western and one-half block south of Beverly Drive. Think this over. Lot 50x150. This is a real nap and will not last many days. There's a reason! Call G. C. Wright, with C. C. ALBRIGHT CO., 252 N. Western Ave., 569319, Holly 625.

FOR SALE—$1500 cash, brand new 7-room Wilshire bungalow. Balance payable $100 a month, including interest. Tile bath & sink, 56-ft. lot, near schools, stores and cars. Owner anxious to sell at very low price. Am home all day to show my property. Take 11th-st. car to 1056 FOURTH AVE.

FOR SALE—HOME AND INCOME.
WHY PAY RENT?
$1500 cash buys two 4-room and one 3-room APTS., PICO HEIGHTS. Close in. Income $150 monthly, large lot, 2 garages. A real BARGAIN. GET BUSY. Phone PICO 283.

FOR SALE—5-room modern stucco bungalow and garage. Side cement drive. Breakfast nook, hardwood floors, attractive mantel, etc. All finished in ivory. Excellent location in Huntington Park. Price only $5250. $1500 will handle. Balance easy. Call MR. CANDEE, 288496.

FOR SALE—
Four-room house on corner lot, 72x114. $2440, $250 cash, $27.50 monthly. Dandy sleeping porch. High ground. Yellow Hawthorne car to Florence ave., or call MR. WEYMOUTH, 79547, evenings.

FOR SALE—My modern home at Hermosa Beach, with or without furniture, at a great sacrifice, either for cash or terms. Ideal location. No disappointment. Immediate delivery. Owner, 1412 SUMMIT AVE., near Pier ave., Hermosa.

FOR SALE — 6-room plastered house with bath, to be moved, $400. Located at 955 E. 8th St. We do not do house moving. SOUTHERN CALIFORNIA WRECKING CO., 6TH & SAN PEDRO.

FOR SALE—$500 DOWN; $3500.
Balance like rent. 5-room modern bungalow, garage and fruit trees, near Stephenson and Spence. STEWART REALTY, 3729 S. Vermont, 77636.

FOR SALE—
AT OWNER'S SACRIFICE.
6 rooms modern, beautiful view, large lot, opportunity for several income bungalows and apartments. $5500, terms. CHILDS, Garvanza 2146.

FOR SALE— A BARGAIN.
$12,500—WORTH $17,500.
A swell residence in a good location. Beautiful grounds. Lot 50x150.
14758—PAUL F. GROVER—12448.

FOR SALE—Must sell my brand new 4-room colonial bungalow at 1088 N. Evergreen ave. ONLY $3880. Small cash payment, balance like rent. OPEN FOR INSPECTION. BDWY. 1981.

FOR SALE—3 5-room, 1st-class cottages & 1 new bungalow. Good neighborhood. Only $500 down. Bal. like rent. COL. J. McKINSTRY, 402 Central Bldg. 65925.

FOR SALE—No. 650 Amethyst St., above the fog, 4 rooms furnished; cost $3000. Take $2250; $500 cash, $50 month. RICE, 219½ S. Hill. Pico 5007.

FOR SALE—Highland Park, $500 down, modern 5-room bungalow, lot 50x120, garage. Price $5000. Call 220 W. AVE. 58. GARVANZA 1355.

FOR SALE—Beautiful 6-room bungalow, hollow tile construction, in the Wilshire, north of Beverly Blvd., east of Western. Some buy, as I want to sell this house this week. $8200. PHONE 53757.

FOR SALE—Big bargain, 4-room house, lot 40x140, close to First and Anderson; only $1750. 301 BRYSON BLDG.

FOR SALE—5-room furn. bungalow; house must be moved. Phone 21272. 1916 TRINITY ST.

HOUSES—For Sale.

Los Angeles Times' stupendous circulation GAIN OVER last year: DAILY GAIN over 25,000 copies, or 31%; SUNDAY GAIN over 42,000 copies, or 33%.

Miscellaneous.

The following subdivisions will enable Times readers to more quickly locate the house they want to buy.

Miscellaneous.

[Includes houses in all sections of Los Angeles.]

West and Northwest.

[Includes all west of Main street, Jefferson street to Santa Monica Boulevard—Wilshire, Westlake, West Adams, Pico Heights etc.]

South and Southwest.

[Includes all south of Jefferson street and west of Main—Vermont Square, Manual Arts, Angeles Mesa, Goodyear District, etc.]

East and Southeast.

[Includes all east of Main street and south of Mission Road—Boyle Heights, Huntington Park, etc.]

North and Northeast.

[All north of Mission Road and Elysian Park—Highland Park, Garvanza, Glassell Park, East Los Angeles, etc.]

Furnished Houses.

[Includes furnished residences For Sale in all parts of Los Angeles.]

FOR SALE—
Phone Pico 1156.
W. A. HEITMAN CO.,
REALTORS,
Entire Ninth Floor, Merritt Bldg.,
Eighth and Broadway.

$3000 WILL SECURE SPECIAL 8-ROOM WILSHIRE BUNGALOW.
North of Wilshire Boulevard, close to Western ave. Three large bedrooms, sleeping porch, den, breakfast room, extra-large living-room, many built-in features. East-front lot, choice assortment fruit trees and flowers, garage, property in perfect condition and ready for immediate occupancy. Key at our office. Anyone wanting a large bungalow, this is a bargain at $10,500.

$9000 BUYS WILSHIRE 2-STORY, 9-ROOM HOUSE.
Short distance from Wilshire Blvd. A well-built home, finest materials, high ground, four bedrooms, sleeping porch, extra-large living-room and library, with many built-in features. Finest decorations and fixtures; hardwood floors, good basement and heating system, abundance of fruit trees and flowers, large garage. Best Wilshire two-story house obtainable at this low price. Immediate possession. Terms if desired.

$3250 DOWN BUYS WILSHIRE CHALET.
Located west of Vermont, a short distance from Wilshire Boulevard. East front, 6 rooms, oak floors, perfect condition, large garage, one of the finest streets, a real bargain at $6750. Will also sell furnished. Shown by appointment only.

$4000 WILL SECURE 2-STORY, 8-ROOM RESIDENCE, PICO HEIGHTS.
Located on a sightly lot, over 90 feet wide, four large bedrooms, oak floors, screened sleeping porch, basement and furnace. Well-kept grounds and garage. A real bargain for anyone wanting a fine 2-story residence with large grounds, offered at $10,000. Shown by appointment only.

$3000 HANDLES HOLLYWOOD 7-ROOM FURNISHED BUNGALOW.
Located on one of the best streets, close to the boulevard, large east-front lot, property in finest condition and excellent furnishings; 3 large bedrooms, screened sleeping porch, cozy breakfast room. Many special built-in features. Oak floors, cement driveway, garage. We offer this fine bungalow at $8500, furnished. Immediate possession.

$5000 HANDLES 2-STORY WILSHIRE CORNER RESIDENCE.
Located north of Wilshire Blvd. Eight rooms, including four bedrooms; hardwood floors throughout, basement and furnace, property in finest condition, improved grounds and garage. Our best Wilshire corner residence at $11,000.

$1500 SECURES HOLLYWOOD BUNGALOW.
Located west of Western ave., north of Hollywood Boulevard, fine neighborhood. This bungalow practically new, 2 fine bedrooms, sleeping porch, breakfast nook, large living-room and dining-room, oak floors, garage. A bargain at $5000. Monthly terms.

$11,500 WILL BUY WILSHIRE BUNGALOW ON 80-FT. LOT, CLOSE TO WILSHIRE BLVD.
East front, grounds highly improved with choice fruit trees and flowers. 7 large rooms, including 3 fine bedrooms, hardwood floors throughout, basement with furnace. Double garage and storage room. Property in finest condition. Possession at once. Terms if desired. Will appeal to anyone wanting a well-built bungalow in finest neighborhood, with large grounds.

$2000 HANDLES WEST ADAMS TWO-STORY, 7-ROOM HOUSE.
Located on one of the best streets west of Vermont, one block from West Adams. This house newly painted and renovated throughout inside, ready to move in. Price $7500, monthly terms.

$3000 SECURES SWISS CHALET.
Contains 6 rooms, breakfast room, bedroom down, sleeping porch and bath upstairs. Fine neighborhood, large lot, garage, large front porch. One of the finest at $7500. Will also sell furnished at $8500. Exceptional value.

$12,000 BUYS SOUTH KINGSLEY DRIVE FURNISHED 9-ROOM HOUSE.
Close to Wilshire Boulevard. East front, high ground, oak floors throughout. Four large bedrooms, large living-room, basement furnace, large garage, well-kept grounds. Will also sell unfurnished. Shown by appointment only.

$10,000 SECURES WILSHIRE BRICK AND PLASTER RESIDENCE.
North of Wilshire Blvd. Sightly, east-front lot, 75 feet wide, one of the finest streets in this district. 11 rooms, mahogany finish, oak floors throughout, 4 large bedrooms, screened sleeping porch, 3 baths, servants' quarters, billiard room, electric elevator, highly improved grounds, two-story, double garage with chauffeur's quarters. We offer this substantial home for $35,000.

$7000 BUYS TWO HOLLYWOOD BUNGALOWS.
Choice residential section, north of Hollywood Boulevard. Front bungalow contains 5 rooms and bath, hardwood floors, built-in features. Rear bungalow contains 2 rooms, sleeping porch. Large lot, improved with bearing fruit trees and flowers. Garage. A combined home and income. Pay down $3000, balance easy monthly payments.

$1250 HANDLES NEW PLASTER WILSHIRE 5-ROOM BUNGALOW.
Close to Western ave., one-half block to car line. 2 large bedrooms, hardwood floors, large lot, garage, exceptional value at $4950. Act quickly. Shown by appointment only.

Phone Pico 1156.
W. A. HEITMAN CO.,
REALTORS,
Entire Ninth Floor, Merritt Bldg.,
Eighth and Broadway.

FOR SALE—BY OWNER.
2-STORY, 8-ROOM RESIDENCE, NEARLY NEW, CLOSE IN, WILSHIRE DISTRICT.
4 BEDROOMS, 2 BATHS WITH SHOWER, $12,500. WORTH $15,000. $12,500.
This is a house built by day labor, on a fine asphalt-paved street; very large living-room, 16x32; beautiful dining-room, sun porch, specially fine bedrooms with dressing-rooms connected, hdw. floors throughout, large lot, good garage. It is positively the best buy in the city, and we give terms.

CALL 54489 FORENOONS FOR APPOINTMENT.

FOR SALE—
HOLLYWOOD WAY.

Rooms.	Kind.	Price.	Down.
5	Bungalow	$5900	$750
6	Bungalow	$6000	$1200
8	Two-story	$8000	$2500
8	Double Bung.	$8000	$4000
10	Duplex	$12,000	$2000
16	4-family flat	$14,000	$5000
9	2-family chalet	$7900	$3100

These are all in choice locations, also many others too numerous to mention. Call in and see us.
Take Hollywood car to office.
WIL. 4150. J. D. MILLAR REALTY CO., 2900 Sunset Blvd., corner Occidental.

FOR SALE—
A HOME.
NEW, MODERN, WELL LOCATED. EASY TERMS.
Are you STOPPING or LIVING? It's not a home unless you own it. Let me show you a real home, complete in every detail, with hdw. floors, tile bath and built-in features. The location and price will please you. And the terms—just call me up!
MR. McELHENEY, Main 5647.

FOR SALE—Will sacrifice for immediate sale a 2-story, 10-room and bath home, lot 50x150, house modern throughout, huge garage, price $9000, terms if desired. Phone owner Sunday, HOLLY 3537, or week days, MAIN 5309.

FOR SALE—Will sacrifice for quick sale my beautiful 6-room bungalow, hardwood floors throughout, all built-in features, 2 rooms mahogany, the rest in white finish. Garage, lawn, flowers and fruit. Best location in L. A. Price only $5550. Possession at once. 2038 W. 43RD PLACE.

FOR SALE—
HOLLYWOOD WAY.
Here is a bargain. Dandy 6-room house, bath. Fine big lot. Palms, fruit and flowers. Garage. All improvements in. Only $4850. $1500 will handle it. Come, see this at once. Inquire 4400 MELROSE AVE. Office open 365 days in the year.

HOUSES—For Sale.

Los Angeles Times' stupendous circulation GAIN OVER last year: DAILY GAIN over 25,000 copies, or 31%; SUNDAY GAIN over 42,000 copies, or 33%.

Miscellaneous.

FOR SALE— $25,000.
A REAL HOMEY HOME, AND A MOST UNUSUAL BARGAIN.
Located on the highest point of one of the finest and most beautiful streets in the entire Wilshire district. Only 3½ blocks north of the Ambassador Hotel. Extra-wide palm-lined paved blvd. HOUSE CONTAINS 10 SPACIOUS ROOMS, BESIDES ENTRANCE HALL AND 3 BATHS, extra lavatory in coat closet. Maid's room and bath downstairs. 4 extra-large family bedrooms and an inclosed sleeping porch upstairs with 2 fully tiled bathrooms. FINISHED ATTIC, SUITABLE FOR BILLIARD ROOM. The ENTRANCE HALL and DINING-ROOM are FINISHED and PANELED up 6 feet in beautiful QUARTERED OAK. The LIVING-ROOM and LIBRARY are finished and paneled in SOLID (hand-rubbed) MAHOGANY. Bedrooms are enameled white. Quarter-sawed oak floors throughout. House was built several years ago by present owners for their home, of the finest construction possible. Being brick and plaster. The house is SOLID SHEETED and PLASTERED OVER METAL LATH. Large basement with gas furnace. Bund water heater. It would be IMPOSSIBLE to build house alone today for $25,000. The lot, 75x140, is worth $10,000, and increasing rapidly. Double garage with chauffeur's quarters. Reasonable terms will be extended if wanted. This is a genuine bargain. CALL OUR MR. McCARTY at Wilshire 1464 for further information. Or see MR. McCARTY personally at our Wilshire & Vermont office.

10 ROOMS. $22,500.
5 BEDROOMS 3 TILE BATHS.
NORTH OF WILSHIRE BLVD., ON ONE OF OUR FINEST PAVED STREETS WITH ELECTROLIERS. PLASTER CONSTRUCTION WITH TILE ROOF.

We have been appointed exclusive agents for this splendid Wilshire home, and are pleased to state that unquestionably the finest of materials have been used both in constructing and finishing this residence. The mahogany and oak hardwoods, decorations, lighting fixtures, etc., are not only much superior than those used in houses of considerably higher price, but the best that money can buy today, such as quarted-sawed oak, five-eighths hardwood floors, solid brass lighting fixtures, No. 1 tile, etc. There are 4 large, airy bedrooms, 2 exceptional tile baths, one with individual tile shower. Also maid's room and bath. Abundance of cabinet space, tile drainboards, tiled stove recess, butler's pantry. Basement with gas furnace, double garage. Large lot, beautifully landscaped. We are confident this worthy value at a price so remarkably low, due to the owner's change in business location, will more than appeal to you who are looking for the exceptional. For appointment, see Mr. Boswell or Mr. Parks at our Wilshire office, Wilshire Blvd. at Vermont, or call Wilshire 1464. Evenings, Wils. 2317 or 53267, without obligation.

FRANK MELINE COMPANY,
Realtors-Builders-Insurance.
9 Offices.

FOR SALE—
2-STORY WHITE PLASTER HOME.
10 ROOMS. 5 BEDROOMS. 3 BATHS.
Owner is desirous of selling this nearly new home quickly, at a great sacrifice. Situated on one of the finest and most beautiful electrically lighted, very wide, paved, palm-lined boulevards. Just four blocks north of Wilshire Blvd. There are only two unimproved lots in this location which are held at $7000. There is a wonderful wide cement front porch and an elegant back covered cement porch. The living and dining rooms, both very large, are finished and paneled in SOLID MAHOGANY. Breakfast-room and sunroom are enameled old ivory. Exceptionally fine tiled kitchen. Maid's room and bath. 4 family bedrooms upstairs (beautifully decorated) are large, well arranged, connect with 2 fully tiled bathrooms. Basement with gas furnace. Double garage. Lot 60x170. THIS IS A $25,000 PROPERTY WHICH FOR A QUICK SALE IS OFFERED FOR $20,000 and terms will be accepted. CALL OUR MR. McCARTY at Wilshire 1464, or see MR. McCARTY personally at our Wilshire and Vermont office.

FRANK MELINE COMPANY,
REALTORS-BUILDERS-INSURANCE,
NINE OFFICES.

FOR SALE—
DOUBLE BUNGALOWS.
WE HAVE TWO!
BOTH GOOD INVESTMENTS.
4 rooms each side; one located in Hollywood, the other in West Adams district. Both on high ground, with excellent view. Price of one, $10,500; the other, $10,000. Shown by appointment only. Terms can be arranged. No telephone information, but will be pleased to have an automobile call for you and show you one or both of them.
GILCHRIST COMPANY,
726-31 Black Bldg. Pico 2824.

FOR SALE—
PERMANENT INCOME PROPERTY. TWO GOOD, SUBSTANTIAL, WELL-BUILT DUPLEXES ON WEST TWELFTH STREET. LOT 50x150. INCOME $200 A MONTH. PRICE $16,000. $4500 WILL HANDLE.
GRAHAM & WHITE,
529 CITIZENS' NATIONAL BANK BLDG.
BROADWAY 369.

FOR SALE—Money home, $300 or more down, new modern 5-room bungalow, built by day labor. Perfect in detail and finish. Beautifully decorated, lawn and flowers and vines installed. Finest of neighborhood as to residents and homes. A very large garage, finished with cement floors. Could not find a more perfect home anywhere. You cannot duplicate this absolutely. At Venice, near City Hall and cars; on paved driveway. Only $300 to $500 cash, balance to suit right party. Price right. OWNER, Pico 790, 815 S. Spring.

FOR SALE—
SHOW PLACE OF W. ADAMS.
$20,000 palatial stucco home for only $12,000; some terms; built for noted film star who left for the East on new contract, and must sell this new 11-room, 2-story chalet, with all improvements money can buy; on a double lot, improved with lawn, shrubbery, sprinkling system and double garage. Near W. Adams. Vacant. CALL 22178.

FOR SALE—I OWN AN 8-ROOM CHALET IN ANGELES MESA AND 6-ROOM BUNGALOW IN GLENDALE. CONSERVATIVELY PRICED AT $9500 AND $8000, RESPECTIVELY, BEGINNING DEC. 1, BOTH PLACES WILL BE REDUCED $100 A DAY UNTIL SOLD. BONA FIDE BUYERS GIVEN FULL INFORMATION AS TO LOCATION, TERMS, ETC., AND SHOWN PROPERTY, BY PHONING 11502.

FOR SALE—
WEST WASHINGTON DISTRICT.
BY OWNER.
A beautiful new 5-room bungalow, 2 bedrooms, located in an exclusive residence district, being
2411 HILLCREST DRIVE.
Open for inspection daily from 1:30 to 5:00 p.m.

FOR SALE—5-ROOM BUNGALOW, BIGGEST BARGAIN POSSIBLE. 15 minutes from Sixth and Main. Only $300 to $500 cash, balance monthly, including everything; full acre, covered with bearing citrus and other trees; brooder house, large barn and garage. Immediate possession.
WILL C. PRATHER, 515 S. Spring.

FOR SALE—TO BE SOLD THIS WEEK.
2-STORY, 8 ROOMS.
Owner will sell equity in fine located house to the person making the HIGHEST OFFER.
Has been held at $9850. 547 N. LARCHMONT BLVD. Holly 1066.

FOR SALE—New colonial bungalow, 5 rooms, breakfast nook, hdw. floors, tile bath, ivory finish; beautiful fixtures and fireplace; construction guaranteed; 7 miles Los Angeles, between Washington and National blvds. 76500. 6810 REGENT ST. Wil. 6407.

FOR SALE—By owner, new modern 4-room bung., "completely furnished," S.R., 2 blocks from car line. 20 min. from city. Price $3375. Terms, $750 cash. $30 per mo. Call 66284.

FOR SALE—By owner, residence on Crenshaw Blvd., close to Pico, 9 rooms, latest modern improvements, hardwood floors throughout, double garage, beautiful lawn and shrubs. Price $11,000, liberal terms if interested. PHONE 70483 for appointment.

FOR SALE—
REAL BARGAIN.
Two-story 7-room Wilshire residence, lot 60x135; 3 bedrooms, $8500. $2500 cash. CHAS. H. TANNER, 405 S. Hill st. 13047. Evenings Wil. 1797.

FOR SALE—Pentecostal people attention. Large bungalow in high class Pentecostal district. Will accommodate two families. Cash or terms. Phone GAR. 2781.

FOR SALE—6-room modern bungalow, 50x150; garage, fruit trees. 636 N. BOBART BLVD. Hollywood $172.

FOR SALE—8-ROOM BUNGALOW.
$10,500.
212 S. MARIPOSA.
WALTER, 816 S. MAIN.

FOR SALE—Have that home built now, we are practical builders and furnish plans and money. BUILDERS' FINANCE ASSOCIATION, 414 Laughlin Bldg. 66050.

FOR SALE—A bargain 6-room house in Westlake district, $7000, $2500 cash, bal. straight mtge., 3 yrs., 7 per cent. You should double your money on this. 14134.

FOR SALE—CASH SACRIFICE.
MAKE OFFER.
5-room house and lot. Apply 4975 CENTRAL BLDG. Phone So. 5555.

FOR SALE—Modern five-room cottage, lot 50x162; $4600, terms. 426 E. 52ND ST. Phone South 2632-J.

FOR SALE—$500 down, dandy 4-rm. bungalow, $2500. 5219 S. PARK AVE.

HOUSES—For Sale.

Los Angeles Times' stupendous circulation GAIN OVER last year: DAILY GAIN over 25,000 copies, or 31%; SUNDAY GAIN over 42,000 copies, or 33%.

Miscellaneous.

FOR SALE—
ARE
YOU
TIRED
of looking for a house—of chasing down advertisements, only to find that the ad and the property are not even "near kin"?

BURTON & CO.
Real Estate Service
offer you the knowledge of its experts free of any charge or obligation.
If you will call our offices and tell us whether you want a house, a bungalow, a flat, income property, a business block or a vacant lot, our expert in that line will arrange to call on you and find out exactly your wishes and tell you where the property you want can be found.
There are occasional "forced sales" that are not advertised nor sign posted, but it is our business to know of these, and we are always in position to save you money, as well as give you intelligent information.
In buying vacant property there are the zoning restrictions as well as the deed restrictions to be inquired into. Our experts can give you this information on any property.
We have a complete building department and can furnish you plans and building costs promptly.
WE CAN SAVE YOU TIME AND ANNOYANCE
and, remember, it is a pleasure to serve you.
Call, write or telephone.
BURTON & CO.,
Members L. A. Realty Board.
Telephones:
565-576. 569-298. 569-202.
Main Office
515 South Western Avenue.
Washington Branch,
2819 West Washington Street.

FOR SALE—
WEST ADAMS DISTRICT.
FURNISHED HOUSE.
$8500. JUST REDUCED TO $5500.
Including house, lot and furniture.
ONLY $1500 cash, remainder less than $50 per month, including principal and interest. Owner non-resident reason for low price.
Completely and well furnished, including high-class furniture, piano, rugs, bedding, dishes, etc. Nearly new bungalow of five large rooms, besides screened porch.
Strictly modern; hardwood floors; large lot with garage. Ideal neighborhood, near cars.
F. B. CRABTREE,
610 Merritt Bldg. Eighth and Broadway. 10617. Bdwy. 379. Res. Ph. 577369.

FOR SALE—
IN WINDSOR HEIGHTS.
Brand new 6-rm. colonial, ready for occupancy. Located on car line, east front, lot 50x140. Has 2 bedrooms and den. Hardwood throughout. Tile bath, nook, heating system, big garage. A splendid buy for home and investment. Price $8400. $2500 will handle.
Another new 6-rm. Spanish stucco, ready for occupancy. Located on car line, east front, lot 50x140. A beautifully arranged house, hardwood throughout, with tile bath, automatic heater and large nook. Price $8000. $2000 will get it, with balance easy terms.
A good variety of first-class listings available in the beautiful new section of the Wilshire dist.
SCHWARZKOPF REALTY CO.,
325 W. P. Story Bldg.
6th and Bdwy. 64080.

FOR SALE—Nine-room attractive modern home, A1 condition, close to Seventh and Figueroa sts. Lot alone will soon be worth more than you pay for house and lot. Immense living-room, four large bedrooms, double sleeping porch, very large sealed attic, two-room basement, garage, attractive grounds, paved street, splendid home which will enhance in value while many others depreciate as cost of construction returns to normal. Price $18,000, including furniture, or less unfurnished. Call week days only, 1212 ORANGE ST. Courtesy to agents.

FOR SALE—
WEST WASHINGTON DISTRICT.
A new 4-room double bungalow. Owner lives in one unit and rents the other at $75 per month. Situated on high ground, near street cars.
A SACRIFICE AT $12,000.
$4000 will handle. TELEPHONE 73810.

FOR SALE—
WEST HOLLYWOOD SACRIFICE.
$8750, WORTH $10,500.
$2000 cash, balance $75 per month. New 7-room bungalow, close to Sunset Blvd. and Gardner Jct., on one of the show avenues of Hollywood. The only house in this neighborhood to be had for less than $10,500. Owner needs the money. 7500 SUNSET BLVD. Phone 57148 or 578014.
OPEN SUNDAY.

FOR SALE—
WILTON PLACE
Near 6th st., brick and frame, 2-story home, built 3 years. Nine rooms, 4 bedrooms, 3 baths. Finished in mahogany, sprinkling system, double garage, price is right for quick sale, $16,500. Terms. For this and other Wilshire bargains see Mr. Moore, with FORD & BECKER, 607 S. Western Ave. Wil. 4134.

FOR SALE—
LOT 100X150.
HIGH AND HEALTHY.
ABOVE FOGS.
Only $3150. $500 cash.
4-room new modern bungalow near school, stores, church, etc. Better see me today for this one. Owner, 728 PACIFIC MUTUAL BLDG.

FOR SALE—
8 ROOMS, $1500 CASH.
One of the finest homes in West Adams district, vacant; 4 large bedrooms; easy monthly payments. It's above West Adams. Only $7750. Owner must sell quick. Has cut the price $2000. Near Vermont. First comer gets it. JEWELL-KREKE CO., 313 H. W. Hellman Bldg. 14134.

FOR SALE—
FIVE—$4350—ROOMS.
Modern, plastered, all built-in features; 5 rooms and bath, garage, lot 50x150; two blocks to car, good neighborhood and house is in extra-good condition; terms, $750 cash, bal. monthly. MR. DAVIS, 402 Central Bldg.

FOR SALE—
$7500—BONA FIDE SACRIFICE—$7500.
6-room modern bungalow and sun porch, hardwood floors, fine high lot, in beautiful North Wilshire section, garage, lawn, a grand opportunity with only $1500 cash. Phone 560349. MR. VAN HORNE. 2817 Wilshire Blvd.

FOR SALE—A SACRIFICE. My beautiful stucco bungalow, 5 rooms and breakfast nook, Batchelder tile mantel, Superba hot-water heater. A wonderful home in a good location. Price $7850, terms. Call HAYWARD, 560787, or evenings, Wil. 3995.

FOR SALE—BUNGALOW DE LUXE.
6-room stucco beauty, on a large corner lot. 3 beautiful bedrooms, large closets. Tile roof. Wonderful fireplace. Close to car line, stores and schools. Call 560787, evenings WIL. 3995.

FOR SALE—
Must sacrifice at once, 6-room bungalow in Hollywood, 3 bedrooms, large living-room, breakfast nook, almost new, $8500, $2000 down, balance monthly.
J. L. LITTLEJOHN,
301 Security Bldg. 63465.

FOR SALE—7-room modern bungalow, finished in mahogany; all hwd. floors; open fireplace, also furnace; large cement porch, garage, cement driveway; just off Western ave.; lot 48x135. Terms. See Owner, 1725 W. 41ST DRIVE.

FOR SALE—New 5-room modern bungalow, 2 blocks from car. Close to school, stores and church. Price $5250. $1500 cash, balance $50 per month. Possession Dec. 5. W. B. EBERHART REALTY CO., 129 S. Pacific Blvd., Huntington Park.

FOR SALE—This is just as good as it reads, and will sure increase fast in value. 4-room semi-mod. cottage, on big corner lot, close in, near Jefferson. $2800, $600 down, balance easy. Owner, 660 E. 36TH ST. Phone 280778.

FOR SALE—WESTLAKE SACRIFICE.
$2000 cash, full price $9500, large 8-room HOUSE fine for SUBLETTING. Furnace heat all rooms, beautiful place, very attractive. This is a SNAP. CALL QUICKLY. Phone PICO 283.

FOR SALE—$700 down, $35 mo. New 4-rm. stucco, fine yard, trees. Lot 40x150, good location. Price $2800. 5928 MONETA.

FOR SALE—5-rm. home. Large rms., extensive fireplace. Must be seen to be appreciated. Unusual value. Open for inspection 10-5. 1848 E. Monterey Rd., S. Pasadena.

FOR SALE—Two nifty little houses on rear of most beautiful Hollywood court site, 60x160, $5000, part terms, takes it. PHONE 24787.

FOR SALE—
7-room house in fine condition, garage, cement driveway, Catalina st., $5800, $2500 cash. 2590 WEST PICO. 74274.

FOR SALE—Well-built 6-room bungalow, just painted. $1500 will handle. North Westlake district. 554491.

FOR SALE—To close an estate, 15-room house, west, close in, on lot 65x150. Best street in city. Can be had $5000 less than actual value. RHODES, 14738.

FOR SALE—$1750, $300 cash, small plastered bungalow, Hollywood way. 1925 SUNSET BLVD.

FOR SALE—Investigate, beautiful modern bungalow, furnished. $7000, $4500 cash. 1126 EL MOLINO ST.

FOR SALE—5-room modern bungalow $400 down, $35 month; best $4000 buy in city. Call 301 O. T. JOHNSON BLDG.

FOR SALE—$4600, $1500 cash. 21st and Hoover. 5 rooms, modern. $1268.

HOUSES—For Sale.

Los Angeles Times' stupendous circulation GAIN OVER last year: DAILY GAIN over 25,000 copies, or 31%; SUNDAY GAIN over 42,000 copies, or 33%.

Miscellaneous.

FOR SALE—
WILSHIRE COLONIAL, 2-STORY
ONLY $14,000.
Located just off Wilshire Blvd. on 60-ft. artistically landscaped lot. The house contains 8 very large and comfortable rooms with paved floor sun parlor running entire south side of house. Wonderful living-room, mahogany finished, Dining and Breakfast-rooms & upstairs in ivory; 4 large and attractive bedrooms with connecting tile bath. Owner is building much larger home and will sacrifice. This is a real home and a real bargain. Call Mr. Lamb.

DRIVE BY AND LOOK AT
4037 LEEWARD AVE.
If you are looking for a really substantial and beautiful Wilshire home close to grade and high schools, and situated on a high and sightly terrace. House contains 10 rooms and 2 baths, and is finished in finest solid mahogany and oak. Lot 107x135. If interested, phone us for appointment to inspect. The price is low and terms reasonable. Being sacrificed to settle bank trusteeship.

LAACK & WILLIAMS,
Successors to Giles & Laack,
209 New Pantages Bldg.
66549. 7th St. at Hill. Bdwy. 2556.
Branch office, 3901 W. 6th St. at Oxford.

FOR SALE—
A REAL BARGAIN.
WHITE STUCCO, 2-STORY HOUSE.
10 ROOMS—LOT 106x136.
$7500 will handle.
Located near the foothills and surrounded by the most beautiful homes. 10 large rooms, 4 bedrooms and inclosed sleeping porch. 2 tiled baths upstairs and maid's rooms and bath downstairs. Extraordinary mahogany and ivory enamel finish. Exceptionally fine lighting fixtures, all silk velvet drapes included, also hall and stair carpet. 2 fireplaces, disappearing screens. Large basement, garage, etc. Grounds artistically landscaped with flowers and shrubs. This is an exceptional home, complete and attractive, and the price, $24,000, is fully $10,000 below the market. Must be sold at once.
Call Mr. Griffs—567872.
THE FRANK MELINE COMPANY,
Exclusive Agents.
134 S. Western ave.

FOR SALE—Owner: 4 rooms, sleeping porch, new, first-class; garage. Cash. 558942.

FOR SALE—4 rooms, bath and sleeping porch, lot 50x150. $3050, $800 cash. BRYAN, 310 Frost Bldg. Ph. 11379.

West and Northwest.

FOR SALE—
6-ROOM BUNGALOW,
147 N. HOBART BLVD.
BEAUTIFUL BUNGALOW, only 1 block FROM HOBART BLVD. SCHOOL and STORES, containing LIVING-ROOM and DINING-ROOM FINISHED in MAHOGANY and ck. ivory, 3 lovely BEDROOMS. Tiled bath and kitchen with breakfast nook. Lot 50x150. This is a real buy as the owner has gone into a new business and NEEDS MONEY NOW.

FOR SALE—
NEW STUCCO.
$7500—6 ROOMS—$7500.
Large living-room and dining-room, breakfast-room, 2 bedrooms, tile bath and shower. A splendid buy. Two blocks off Western ave. Buy now, select your fixtures and wall paper.
THE MOBARRY CO.,
849 N. WESTERN AVE. Holly 4697, 4699.

FOR SALE—
$10,000.
$11,500.
$12,500.
TERMS IF DESIRED.
BEAUTIFUL COLONIAL BUNGALOWS,
NORTH WILSHIRE DISTRICT.
172 No. Alexandria st.
182 No. Alexandria st.
362 No. Normandie ave.
All assessments paid.
All new.
"ASK THE BRIGGS COMPANY."
234 C. C. Chapman Bldg. Phone 11665.

FOR SALE—New, beautifully furnished colonial Wilshire bungalow, near Western, where values are jumping; player piano, Victrola, beautiful rugs, drapes, cut glass, silverware; garage, terraced lawn, shrubbery; everything to make a home complete; am leaving city; if you wish a home you can sell anytime at a profit see this one and you will grab it. Owner. 306 N. HOBART.

FOR SALE— $8500.
WEST ADAMS HEIGHTS.
7-room bungalow, with 3 large bedrooms and sleeping porch, perfect condition, terms. $2500 cash, balance $100 month.
ALSO
4-room bungalow, rear of lot, colonial, high ground; for a quick sale $4500, $500 cash, balance $50 month with interest. At above prices and terms these cannot be duplicated in Los Angeles.
MURRAY & ROBERTS,
3407 W. WASHINGTON
at 4th Ave. 70850.

FOR SALE—
$7500 BARGAIN.
Positively the best 7-room modern colonial home that you have seen offered for the price. Spacious rooms, large closets, den, extra bed, dressing-room, extra toilet, prime condition, fine surroundings. Only 10 minutes to the city. Reasonable terms. Located Hollywood way, near Sunset. You will not be deceived if you take your time to look this over. This is an honest-to-goodness opportunity. S. K. NOLAND, 1148 S. Western ave. 75673.

FOR SALE—
OWNER OFFERS
7-room colonial bungalow, fine corner lot, paved streets, restricted 50 years. Go out W. Washington to Lafayette Square, turn south to corner Wellington and 23rd. Will sell this several thousand dollars less than is asked for similar homes. Terms, half cash. Has breakfast-room, sunroom with wall bed, dressing-room, instant. heater, garage, etc.

FOR SALE—$5000 under value, beautiful home of 9 rooms, close to Huntington Drive, not far from Huntington estate. Oak finish and floors, sun room upstairs and down; large pergola. Corner lot 100x175, choice fruit, shrubs and flowers. Chance of a lifetime to get the home you want at such a figure.
See PHILLIPS, 308 W. 9th st.
D. A. VAN VRANKEN & CO. Bdwy. 1800.

FOR SALE— BARGAIN.
756 S. WESTERN AVENUE.
Elegant 10-room residence, 65x150.
Shown by appointment only.
A. H. BARRY, 335 Union Oil. Main 1175.

FOR SALE—OWNER SAYS SELL.
A low offer might buy a 2-story 9-room splendid home in exclusive Wilshire, near First and St. Andrews; 4 bedrooms. Attractive built-in features, furnace, etc. Large lot worth $5000. A chance to get a real bargain. Asking price $11,900.
LOWENSTEIN-FREIBERG CO.,
H. W. Hellman Bldg. 12145; Bdwy. 5750.

FOR SALE—
NEW 5-ROOM BUNGALOW.
BY OWNER.
Modern, hardwood floors, flowers, lawn, garage. $4600. $30.80 monthly. 225 N. ALVARADO.

FOR SALE—
BARGAINS ONLY.
In Wilshire. 5-room colonial.
With garage. Built for a home.
Everything in and up to the minute.
$2000 cash, bal. mo. Price $7500.
BOYCE, 4405 Sunset Blvd.

FOR SALE—Wilshire district. Beautiful 10-room modern home, on Arlington ave., 3 baths, mahogany trim, hardwood floors throughout. Price $21,500. Owner called East and might sell complete with furniture and Nash sedan. Address B, box 461, TIMES BRANCH.

FOR SALE—WILSHIRE BLVD.'S HIGHEST POINT AT WINDSOR SQ. 691 S. BRONSON AVE.; 3 BEAUTIFUL NEW 8-RM. HOUSES; 4 BEDRMS., 2 BATHS, BREAKFAST RM.; ALL MODERN CONVENIENCES; SUPERB VIEW; PRICE, TERMS VERY REASONABLE. PHONE 73412.

FOR SALE—One of the best 75x140-foot corners in city, with good 10-rm. house, 6 bedrooms. Can be turned into high-class income property. $16,000 takes it. Immediate possession. 1203 ARAPAHOE ST. 58915. Cora Meekins Hummel.

FOR SALE—
BARGAINS ONLY.
New double bungalow, 4 rooms and bk. nook, in Wilshire, double garage. A real snap at $13,500. Easy terms can be made. BOYCE, 4405 Sunset Blvd.

FOR SALE—7-room attractive bungalow, hardwood floors, breakfast-room, good location. A snap, only $5950. $2000 cash. Inquire 1461 W. WASHINGTON. West 4856.

FOR SALE—Residence in Wilshire district, one block from Western ave., main shopping district, 10 rooms, hardwood throughout; lot 65x132, on corner, two aviaries, with fine collection birds; garage. Fine investment. PHONE 56609.

FOR SALE—By owner, large 7-room bungalow; beautiful, well built home; oak floors, large breakfast room, screen porch, cement porch and driveway, garage. The price is right, terms. 2221 W. 31ST.

FOR SALE—N. Wilshire, $9950; new 6-room bungalow, 2 bedrooms and large sun parlor; finest hardwood floors, ivory interior; large basement; lawn, shrubbery; magnificent view; paved streets. $3000, $75 mo. 349 N. DILLON. WIL. 3896.

FOR SALE—N. Wilshire owner and builder wishes to dispose of 5 bungalows, from $4200 up; 6 lots, $500 up; terms, high ground, fine view. 330 N. DILLON. WIL. 3896.

FOR SALE—$3000 will buy 7-room modern bungalow, balance like rent. 1924 HILLCREST DRIVE. West 4838.

FOR SALE—Fine Wilshire bungalow, 7 rooms, garage; bargain. Owner, 554709.

HOUSES—For Sale.

Los Angeles Times' stupendous circulation GAIN OVER last year: DAILY GAIN over 25,000 copies, or 31%; SUNDAY GAIN over 42,000 copies, or 33%.

West and Northwest.

FOR SALE—WILSHIRE BARGAIN.
LEAVING CITY, WILL SELL MY BEAUTIFUL 9-ROOM HOUSE, WORTH $40,000, FOR $27,000, TERMS. FINISHED IN MAHOGANY, DECORATIONS IN TAPESTRY AND OIL, BEAUTIFUL FIXTURES, 2 TILE BATHS AND SHOWERS, MAID'S ROOM AND BATH, GARAGE AND CHAUFFEUR'S QUARTERS; ON CORNER, A SHOW PLACE. PHONE FOR APPOINTMENT, MRS. HUPMAN, 64282 OR WILSHIRE 6278, EVENINGS.

FOR SALE—$1000 CASH, $75 MONTHLY.
For 6-room bungalow, on beautiful W. Kensington road; instantaneous water heater, gas radiator, quarter-sawed oak floors, big lot, fruit and flowers, garage and workshop; you owe yourself and family a home, this home will rent for $75; pay the rent to yourself and beat the landlord. Glad to show it.
F. M. SPINNING,
1560 Sunset blvd. Phone 59060.

FOR SALE—
$7350.
OWNER GOING BLIND.
7-room modern bungalow, hardwood floors, granite mantel, sun room, sun porch, 4 beds, garage, phone, furnace, Bund heater, laundry in basement, cement porch, all in good condition and worth $8500. Forced sale, only $2000 cash, balance like rent. Guaranteed like ad. 1841 S. HOBART AVE.

FOR SALE—
BEAUTIFUL 6-ROOM BUNGALOW
NEAR HELIOTROPE CAR LINE.
3 bedrooms, Every modern convenience. Beautiful interior finish. Finest location. PRICE SLASHED WAY DOWN TO $6900. $2000 will handle.
A. M. JAMISON,
PHONE 61401. 312 Hollingsworth Bldg.

FOR SALE — Fine large 8-room house, Brighton ave., south of Adams, lot 50x150 to alley; $2000 under value. Must be sold. For price and terms, see owner, 335 W. 31ST ST. Phone 22284, West 3958.

FOR SALE—Must sell this week, 5-room modern bungalow, with screen sleeping porch, completely furnished, including piano, $3000, terms. Ph. OWNER, Gar. 1617.

FOR SALE—Beautiful Ardmore Heights, 8-room modern chalet on corner, mountain view forever from Baldy to sea. Rose garden, exclusive back yard. Owner, 548 N. ARDMORE AVE. Phone 599694.

FOR SALE—9-room Dutch colonial house. Beautiful garden, double garage. All modern features. Can give immediate possession. Terms or will trade for business property. 338 S. HOBART BLVD. 54333.

FOR SALE—Double 4 and 4. New stucco Hollywood. Only $10,000 and the best we have seen near that price. Tile bath and sink; h.w. floors. MARTYN & CO., 708 Cit. Nat. Bk. Bldg. 65389.

FOR SALE—Best buy on Georgia st., near Pico, 6-room house, 50-ft. lot, with two street frontings, $9500, $3000 cash. Easy terms on balance. 1102 W. PICO. 25030.

FOR SALE—Just completed, 2 or 3-room unfurnished flats, all modern conveniences, beautiful, exquisite district. 1332 WEST LAKE.

FOR SALE—New stucco double bungalow, 4 rooms each side, indoor bed, tile bath, gas radiator, hardwood floors, double garage. 3927 W. 27TH. Holly 4576.

FOR SALE—2518 W. 18TH. Nice, mod. 2-story res., splendid condition. See it while vacant. Open today after 2. Your opportunity. OWNER.

FOR SALE—Buy from owner, 7-rm. house, 3 bedrooms, furnished or unfurnished; no agents. 4517 MAPLEWOOD. 567854.

FOR SALE—$6250, BIG BUNGALOW CORNER, 6 ROOMS, CLOSE SUNSET BLVD. PICK UP. PICO 3731.

South and Southwest.

FOR SALE—
10TH STREET,
NEAR WESTERN AVE.
INCOME $900 ANNUALLY.
5-room bungalow, finished old ivory, white enamel, oak; 2 large bedrooms, dandy large fireplace. This dandy bungalow, facing south on street car line, is now rented for $75 a month. Owner very sick, must sell. Yours for $5300, furnished complete. $3000 down, $50 a month.
CONTINENTAL REALTY CO.,
4922 S. Vermont Ave. Phone 280063.
Member Southwest Realty Board.

FOR SALE—
ARE YOU LOOKING FOR WONDERFUL BARGAIN?
Owner must sacrifice. Compelled to leave city. Have one of the best built 6-room bungalows in the city. 3 bedrooms, H.W. floors of the best, all built-in features, on very valuable lot, facing two streets. Room to build a double and be independent for life. Location will demand big income and property increase rapidly. Force me to prove this. Only $2000 cash required. Property all clear, balance easy.
See HUGHES & HUGHES,
Phone 790682. 4427 S. Western ave.

FOR SALE—
6 ROOMS—$4750.
WEST 39TH ST., NEAR WESTERN.
Finished in white enamel and mahogany, 3 large bedrooms, cement porch, built-in buffet, bookcase, fireplace, water heater, garage. Lot 40x135; reasonable down payment, balance easy.
CONTINENTAL REALTY CO.,
4922 S. Vermont Ave. Phone 280063.
Member Southwest Realty Board.

FOR SALE—
SPLENDID 6-ROOM DUTCH BUNGALOW, STRICTLY UP TO DATE IN EVERY DETAIL, BREAKFAST ROOM, TILE BATH, CEMENT DRIVE, GARAGE, FINE LAWN; LARGE LOT, IMMEDIATE POSSESSION; A BARGAIN AT $6800; $2200 CASH, BALANCE EASY.
SEE BAIRD, EXCLUSIVE AGENT,
SOUTHLAND REALTY CORP.
PHONE 67784. 413 S. HILL ST.

FOR SALE—
$1200 DOWN, PRICE $4700.
Balance $40 per month, includes interest at 7 per cent., 5 rooms, modern, open fireplace and built-in effects, garage, lot 50x135, ½ block to car line. You can't beat this buy. Restricted district. LEMING, 3906 S. Vermont.

FOR SALE—New 7-room house, half block from West Adams car. Screen porch, breakfast room, hardwood floors throughout. Furniture and lot, 40x140, next door, also for sale. A bargain. $3000 would handle it. 64178, or ask for Mr. HENTSCHEL, 751 S. Spring st.

FOR SALE—
$800 HANDLES.
New 5-room bungalow, to be completed in 10 days. Will also build 4 or 5 rooms to suit, $650 to $1000 cash.
C. DORMAN,
204 Bradbury Bldg. 11604.

FOR SALE—SOUTHWEST BARGAIN.
New 5-room cement bungalow and garage. Silvertone and mahogany finish, oak floors, stenciled walls. Built-in effects. Large yard. Block of beautiful homes. 1871 W. 37TH DRIVE. Owner, 77527 or Wils. 2552.

FOR SALE—$1250 CASH, PRICE $4750.
A Splendid 5-room new bungalow, in a good southwest location; this is a real buy and priced well below the market for a quick sale. Phone 269087, or call at 5001 S. VERMONT AVE.

FOR SALE—MUST SELL THIS WEEK.
6-room modern bungalow. Will sacrifice for $4950. Worth $5900. Call evenings only. 767420.

FOR SALE—DOUBLE BUNGALOW, $1500 DOWN. OWNER'S SACRIFICE. 4 LARGE ROOMS EACH SIDE, CORNER LOT, DOUBLE GARAGE, NEAR MANUAL ARTS. MAKE OFFER. PHONE VER. 2688 OR CALL AT 4180 S. VERMONT.

FOR SALE—West Adams district, attractive modern 10-room home, large living and dining-room, breakfast-room, 4 large bedrooms and sleeping porch, furnace, automatic water heater, garage; lot 50x150. Lawn, front and back, fruit trees. Phone 766217.

FOR SALE—
$1100 CASH.
Beautiful 6-room corner bungalow, corner lot, excellent location. Hdw. floors throughout. Only 4 months old. Will be sold. Come out today. 4370 S. VERMONT. 269151.

FOR SALE—MANUAL ARTS DISTRICT.
Living-room, 14x30; Batchelder tile mantel, beautiful buffet, finished in old ivory, 2 large bedrooms, breakfast-room, all hdw. floors. Modern to the minute. L. A. WHITE, 1146 W. Santa Barbara. 26532. Evenings, VERMONT 951.

FOR SALE—
$600 CASH $600.
1¼-acre chicken ranch in Inglewood, close to cars and new L. A. Ity. Tr. 4-rm. house, brooder with equip. for 500 chicks. Sacrifice $4400. $40 a mo. 4370 S. VERMONT. 269151.

FOR SALE—WONDERFUL BUY. PRICE $4300; CASH, $3300. LOCATED NEAR 43RD PLACE AND WESTERN AVE. MODERN, NEW, 4-ROOM BUNGALOW. PROPERTY IS WORTH $5500. THIS IS WHERE CASH COUNTS. NO DEALERS. VERMONT 3878.

FOR SALE—½ acre with 4-room house, not quite finished, and furniture for sale. Price $2400, $1500 cash, balance $15 month. Take Moneta-Manchester car, walk down E. Manchester to Canfield, you will see sign.

FOR SALE—$750 down, balance $37.50 per mo. New 4-room bung., ½ block from Western ave. Price $3750. A real snap. R. H. SPALDING, 5115 S Western.

FOR SALE—6-room bungalow, hardwood floors, built-in features, small payment down, balance less than rent. Immediate possession. Owner, 1527 W. 52ND ST.

FOR SALE—Fine 11-room house for home rooms, corner lot, 30th and Grand ave. Cash or trade. Address M, box 74, TIMES OFFICE.

FOR SALE—Beaut. Wilshire bargain, 6 rooms, Spanish cement bungalow, $4000 handles. SEE THIS. 749 S. GRAMERCY PLACE.

FOR SALE—$4500, $750 CASH. 4 rooms and sleeping porch.
5816 S. VERMONT.

FOR SALE—New 5-room stucco, S.W., cash or terms. Address B, box 435, TIMES BRANCH.

FOR SALE—5-ROOM furnished, 2 rooms in rear. Close in. Good income. $5800. $1800 cash. 4361 S. HOOVER.

FOR SALE—5-rm. mod. worth $6500, for $5750, $18.50 a mo. 5714 S. VERMONT.

HOUSES—For Sale.

Los Angeles Times' stupendous circulation GAIN OVER last year: DAILY GAIN over 25,000 copies, or 31%; SUNDAY GAIN over 42,000 copies, or 33%.

South and Southwest.

FOR SALE—
OWN YOUR OWN HOME.
BUNGALOWS. BUNGALOWS.
3, 4 and 5-room bungalows on easy terms.
Large Lots, 50x130 ft.
All improvements are in and paid for: street, sidewalk, curb, water, gas and lights.
STOP PAYING RENT.
Come out to 96th and Vermont ave. today and see one of the largest growing sections in the southwest. Located on high ground, close to school and churches. On 5-cent car line by block.
DEAL DIRECT WITH OWNERS.
We are the owners of this choice property and can sell you a lot or build any kind of a home you want on easy terms. Our office at 96th and Vermont ave. is open every day until dark, including Sundays.
GEO. H. PECK & CO., Owners,
96th and Vermont ave.

FOR SALE—GOOD RAYMOND AVE. HOME.
7 ROOMS, 3 BEDROOMS, STRICTLY MODERN, HARDWOOD FLOORS, GARAGE. ONLY $7500. ONLY $1500 DOWN. BALANCE LIKE RENT. BOWY. 555. OWNER, 229 UNION OIL BLDG.

FOR SALE—
9 rooms, 4 immense bedrooms. Bath, hard floors, 5 wonderful rooms downstairs, living-room 30x18, sleeping porch, 2 car garage, corner lot 60x150, $125 month income; space rented, 3 blocks from University. Worth $12,000. Price only $10,000, terms. DEPENDABLE MGT. CO., 918 Stock Exchange. 15554; Pico 3848. Mr. Van Bayler.

FOR SALE—By owner, at a sacrifice price. A nice 6-room modern home, large sleeping porch, all built-in features, beamed ceilings, hardwood floors, 6 assorted bearing fruit trees, very good restricted neighborhood. Three street car lines within one block. Close to schools, at the sacrifice price of $6200. $2000 cash will handle. 2036 DALTON AVE. (near Santa Barbara.)

FOR SALE—$4650, bungalow, 4 rooms and breakfast nook, located in beautiful Regent Park. This is an exceptional bargain. House just being remodeled. Call before completion and have your ideas worked out. See owner on premises at 1215 W. 60TH ST., or Phone Lincoln 1455, after 6 p.m.

FOR SALE—6-room all modern, bath, hardwood floors, large lot, garage. If you are looking for a home you can not afford to miss this; is very desirable. Price is right. This is located on Wilton Place. Best location. See MR. WILLIAMS, 321 H. W. Hellman Bldg., 4th and Spring.

FOR SALE—
$7350—DOUBLE BUNGALOW. $7350.
Brand new, in beautiful Chesterfield Square, terms $2350 down, bal. $50 mo. This double will rent easily for $150 per month.
5115 S. WESTERN AVE. Ver. 4927.

FOR SALE—Two 4-family flats, 7 completely furnished; also 5-room cottage in rear, 4 garages; in walking distance of Exposition Park, Manual High School. Near good stores and cars. Income over 20 per cent. $26,500, $12,000 cash. 1308 W. 30TH ST. Vermont 5. J. W. Shanks.

FOR SALE—7-room modern bungalow, west side, hardwood floors, latest built-in features, beautiful lawn and shrubbery, garage. Owner leaving city. $6900, terms. Phone 66464. 512 WRIGHT & CALLENDER BLDG.

FOR SALE—
ARE YOU FROM MISSOURI?
Let me show you a fine 6-room modern home, garage, fruit, flowers and lawn. Am leaving the city. Must sell. Value $7500 going at $6000. In the southwest, where things are booming. Call VER. 244.

FOR SALE — $1500 FIRST PAYMENT. LARGE DOUBLE BUNGALOW on cor. lot near Manual Arts, 4 rooms each side, hdw. floors, double garage. Income 12 per cent on investment. Owner must sell. MORAN, 1146 W. Santa Barbara. 26532. Evenings, VERMONT 4769.

FOR SALE—
$1500 CASH. PRICE $5000.
New 5-Room Bungalow
Near Western and 48th st.
2 H.W. floors, garage. Best car service in city. Phone 26536 or call 928 W. [illegible]

FOR SALE—Lovely little stucco home, 5 rms. Hdw. floors throughout. Floor furnace, inclosed bath, tile sink. A real bargain at $5750, and can be had for $1000 DOWN. Restricted S.W. section. MARTYN & CO., 708 Cit. Nat. Bk. Bldg. 65389.

FOR SALE—
$5900—$1200 CASH.
Five large rooms, new, strictly modern, tile and hardwood throughout, garage, a beauty, near car office. SHEPARD & TOMS, 5400 S. Hoover st.

FOR SALE—
SPECIAL BARGAIN.
On Western ave. 6-room bungalow, on lot 57x141, $10,000. Lot alone worth $6000. Close to 48th st. car line. Terms given. 799204. 4812 S. WESTERN AVE.

FOR SALE—
$1250—CASH—$1250.
Beautiful new 6-rm. corner bungalow, hardwood throughout, shower, bath, breakfast nook. A wonderful home. 4370 S. VERMONT. 269151.

FOR SALE—6-rm. modern bungalow, completely furnished, all conveniences, a sleeping rooms, garage, etc., yellow car, school, lawn, flowers, garden. Immediate possession. A great sacrifice at $6500 terms. 2520 6TH AVE. 70704.

FOR SALE—7 rooms and bath, on Vermont ave. corner, near Western. Oak floors in 4 rooms, 4 bedrooms. Garage; large lot. Best buy in New Vermont Square. 799671. 1706 WEST VERNON.

FOR SALE—1328 WEST 71ST ST.
$800 cash. Price only $3500. New stucco 4-room home. Ruiguna Park, restricted district. University-Florence ave. car line.

FOR SALE—Brand new 5-rm. house, all modern, ready to move in. $1300 will secure, balance $50 mo. Our best bargain for $5500. W. E. AUSTIN, 5415 Moneta avenue.

FOR SALE—6506 S. Figueroa. A lovely home and income. 5-room house inclosed. 5-room apt. in rear, rents $37.50. Sleeping porch and double garage. $7500. $2000 cash, balance easy. Phone 28888.

FOR SALE—NEW BUNGALOW.
5 oversize rooms, in heart of Vermont and Western business district. Immediate poss. $5800, $2000 cash, bal. very easy. Owner, 1576 W. VERNON.

FOR SALE—New 5-rm. bungalow, large east front lot, H.W. floors. French windows; built-in bath, etc. $1200 cash, bal. easy. HOFFELD & CLEMENS, 5131 S. Western.

FOR SALE — New colonial bungalow, 4 rooms. Immediate possession. Pay me $930 and move in, balance $35 per month. 6010 S. MAIN ST.

FOR SALE—Owner, bargain, attractive bungalow 6 rooms, garage, side drive; builtins; $5900. Terms. Immediate possession. 5027 HALLDALE.

FOR SALE—New 5-rm. bungalow and garage, near New Vermont High School. $4750, only $1250 cash, balance $40 mo. SHEPARD & TOMS, 5400 Hoover st.

FOR SALE—10-room house, like new, bath upstairs and down, furnace, garage. 1229 S. BERENDO ST. Key next door. Must be seen to be appreciated. Terms. Bargain.

FOR SALE—$500 down, $3850, $30 per month. Genuine bargain. New 4-room bungalow; near car, school and stores. 5908 MONETA.

FOR SALE—$1500 cash buys 2 houses on one lot, one 5-rm., one 4-rm.; income $75 per mo. Garage. Near 54th and Hoover. 5339 S. HOOVER.

FOR SALE—New 4-room bungalow, garage. Located at Manchester and McKinley ave. $750 cash, bal. $40 per month. See owner, Mornings only, 200 W. 52ND PL.

FOR SALE—5-rm. bungalow on Figueroa st. Suitable for 2 families. Hdw. floors, double garage. $6000. $2000 cash. Thatcher Realty Co., 5315 South Figueroa.

FOR SALE—A beautiful, comfortable and homey 6-room house. Hdw. floors, large garage. Immediate possession. Terms. 1936 WEST ADAMS.

FOR SALE—6-rm. furn. $5900. Near 51st and Figueroa. RILEY REALTY CO. 5015 S. Vermont. 269021. Mens. S.W. Realty Bd.

FOR SALE—Modern 6-room bungalow. New Vermont Square. $6000, only $1500 cash. Must be sold. 2121 SANTA BARBARA.

FOR SALE—11-rm. house, 6 bedrms., good income; large lot, choice loc. $9000. 1077 W. 30TH ST.

FOR SALE—6 rms. mod. furn. $1000 down, $65 mo. Apply 5714 S. VERMONT.

FOR SALE—$1600 cash and terms, new beautiful 5-room stucco, h.w. floors, tile bath, garage. 4111 HARVARD. So. 5732-W.

FOR SALE—Nice 6-room home. 3022 DALTON AVE. Price $5500. Call afternoons.

FOR SALE—7-rm. mod., worth $8500, on W. 37th Dr., for $7450, terms. 5714 S. VT.

FOR SALE—Bungalow, six large rooms, southwest $5750. Would take lot. 580194.

FOR SALE—4-rm. in S.W. $3250, beauty. Terms arranged. 5714 S. VERMONT.

FOR SALE—5-rm. house, lot 60x120, $4750. terms. OAKES, 6262 S. Vermont.

FOR SALE—5-rm. mod. furn., worth $6500, for $5650, easy terms. 5714 S. VERMONT.

East and Southeast.

FOR SALE—
6-room bungalow at 330 S. Thomas. Best cash offer takes it, as I need money. OWNER, 1627 N. Mariposa ave. Phone 595222 or 597021.

FOR SALE—$500 down. Beautiful new 4-room bungalow for only $3500. Hardwood floors, lovely bath, all modern conveniences. Paved street. Lot 60x140. See PERKINS, 715 West 8th st.

FOR SALE—8-room double bungalow, modern; lot 60x135, fruit trees, rents $90 per month. Bargain at $5750. $2000 cash, $50 per month including interest. 7427 MONETA AVE.

FOR SALE—New modern 5-room house, easy terms. 4221 COMPTON AVE.

THURSDAY

HOUSES—For Sale.

[illegible]

East and Southeast.

[illegible]

North and Northeast.

[illegible]

Furnished Houses.

[illegible]

HOLLYWOOD—
For Sale, Exchange, Wanted.

FOR SALE—BEAUTIFUL SPANISH STUCCO IN ONE OF GLENDALE'S BEST LOCATIONS. [illegible]

FOR SALE—NEAR HOLLYWOOD. [illegible]

1814 N. KENMORE AVE. [illegible]

MRS. FRANCES N. BLACKWELL. [illegible]

FOR SALE—REMEMBER THIS HOME. [illegible]

FOR SALE—8632 FOUNTAIN AVENUE. [illegible]

FOR SALE—ONLY $3350 EACH. [illegible]

HERMANN REALTY CO. [illegible]

FOR SALE—BARGAINS ONLY. [illegible]

FOR SALE—HOLLYWOOD WAY. [illegible]

FOR SALE—BY OWNER. [illegible]

ARTHUR FITH. [illegible]

FOR SALE—$1000 DOWN. [illegible]

FOR SALE—7841 HAMPTON AVE. [illegible]

TO LET—Furnished and unfurnished. BUNGALOWS, FLATS & APARTMENTS. [illegible]

HOUSES—For Sale.

Los Angeles Times' stupendous circulation GAIN OVER last year: DAILY GAIN over 25,000 copies, or 31%; SUNDAY GAIN over 42,000 copies, or 33%.

South and Southwest.

FOR SALE—

OWN YOUR OWN HOME.

BUNGALOWS. BUNGALOWS.

3, 4 and 5-room bungalows on easy terms.

Large Lots, 50x130 ft.

All improvements are in and paid for: street, sidewalk, curb, water, gas and lights.

STOP PAYING RENT.

Come out to 96th and Vermont ave. today and see one of the fastest growing sections in the southwest. Located on high ground, close to school and churches. On 5-cent car line by book.

DEAL DIRECT WITH OWNERS.

We are the owners of this choice property and can sell you a lot or build any kind of a home you want on easy terms. Our office at 96th and Vermont ave. is open every day until dark, including Sundays.

GEO. H. PECK & CO., Owners. 96th and Vermont ave.

FOR SALE—GOOD RAYMOND AVE. HOME, 7 ROOMS, 3 BEDROOMS, STRICTLY MODERN, HARDWOOD FLOORS, GARAGE. ONLY $7500. ONLY $1500 DOWN. BALANCE LIKE RENT. BDWY. 553. OWNER, 229 UNION OIL BLDG.

FOR SALE—9 rooms, 4 immense bedrooms. Bath, hard floors, 5 wonderful rooms downstairs, living-room 20x18, sleeping porch, 2-car garage, corner lot 60x134; $125 month income; space rented, 6 blocks from University. Worth $12,000. Price only $10,000, terms. DEPENDABLE MGT. CO., 918 Stock Exchange. 15854; Pico 2848. Mr. Van Bayler.

FOR SALE—By owner, at a sacrifice price, a nice 6-room modern home, large sleeping porch, all built-in features, beamed ceilings, hardwood floors, 6 assorted bearing fruit trees, very good restricted neighborhood. Three street car lines within one block. Close to school; at the sacrifice price of $6200. $2000 cash will handle. 2836 DALTON AVE. (near Santa Barbara.)

FOR SALE—$4650, bungalow, 4 rooms and breakfast nook, located in beautiful Bogue Park. This is an exceptional bargain. House just being remodeled. Call before completion and have your ideas worked out. See owner on premises at 1215 W. 60TH ST., or Phone Lincoln 1435 after 6 p.m.

FOR SALE—6-room all modern, bath, hardwood floors, large lot, garage. If you are looking for a home you can not afford to miss this; is very desirable. Price is right. This is located on Wilton Place. Best location. See MR. WILLIAMS, 537 H. W. Hellman Bldg., 4th and Spring.

FOR SALE—$7250—DOUBLE BUNGALOW, $7250. Brand new, in beautiful Chesterfield Square, terms $2250 down, bal. $50 mo. This double will rent easily for $150 per month. 5115 S. WESTERN AVE. Ver. 4927.

FOR SALE—Two 4-family flats, 7 completely furnished; also 5-room cottage in rear, 4 garages; in walking distance of Exposition Park, Manual High School, near good stores and cars. Income over 20 per cent. $26,500, $12,000 cash. 1808 W. 38TH ST., Vermont 8. J. W. Shaner.

FOR SALE—7-room modern bungalow, westside, hardwood floors, latest built-in features, beautiful lawn and shrubbery, garage. Owner leaving city. $6800, terms. Phone 60464. 512 WRIGHT & CALLENDER BLDG.

FOR SALE—ARE YOU FROM MISSOURI? Let me show you a fine 6-room modern home, garage, fruit, flowers and lawn. Am leaving the city, must sell. Value of $7500 going at $6000. In the southwest, where things are booming. Call VER. 244.

FOR SALE — $1500 FIRST PAYMENT. LARGE DOUBLE BUNGALOW on cor. lot near Manual Arts, 4 rooms each side, hdw. floors, double garage. Income 16 per cent on investment. Owner must sell. NORMAN, 1149 W. Santa Barbara. 26321. Evenings, VERMONT 4799.

FOR SALE—$1000 CASH. PRICE $6500. New 5-Room Bungalow. Near Western and 48th st. 2 E.W. floors, garage. Best car service in city. Phone 28520 or call 939 W. 48TH PL.

FOR SALE—Lovely 5-rm stucco home, 6 rms. Hdw. floors throughout. Fine furnace, hardwood, tile sink, all built-in. [illegible] $3750, and can be had for $1000 DOWN. Restricted S.W. section. MARTIN & CO., 708 Cit. Nat. Bk. Bldg.

FOR SALE—$6000—$1500 CASH. Five large rooms, new, strictly modern, tile and hardwood throughout, garage, a beauty, near car. See owner. SHEPARD & TOMS, 5400 S. Hoover st.

FOR SALE—SPECIAL BARGAIN. On Western ave. 6-room bungalow, on lot 50x141, $10,000. Lot alone worth $8000. Close to 48th st. car line. Terms given. 4618 S. WESTERN AVE.

FOR SALE—$1250—CASH—$1250. Beautiful new 6-rm. corner bungalow, hardwood throughout, shower, bath, breakfast nook. A wonderful home. 4870 S. VERMONT. 26132.

FOR SALE—6-rm. modern bungalow, completely furnished, all conveniences, sleeping room, garage, red, yellow cars. Lawn, flowers, garden. Immediate possession. A great sacrifice at $6850. [illegible] 6TH AVE. 70704.

FOR SALE—7 rooms and bath, on Vermont ave. corner, near Western. Oak floors in 2 rooms, 4 bedrooms. Garage; large lot. Best buy in Vermont Square. 790673. 1706 WEST VERNON.

FOR SALE—1225 WEST 71ST ST. $2000 cash. Price only $3900. New stucco 4-room home. Bolsom Park, restricted district, University-Figueroa ave. car line.

FOR SALE—Brand new 5-rm. home, all modern, ready to move in. $1500 will handle; balance like rent. Our best bargain for $5000. W. S. AUSTIN, 5433 Moneta ave.

FOR SALE—4000 S. Figueroa. A bargain. Large and modern. 6-room bungalow, double garage. [illegible] $37.50. [illegible] Phone 26680.

FOR SALE—NEW BUNGALOW. 5 exquisite rooms, in heart of Vermont and Western business district. Immed. possession. $6900, $2000 cash, bal. very easy. Owner, 1276 W. VERNON.

FOR SALE—New 5-rm. bungalow, large east front lot, H.W. floors, French windows; built-in bath, etc. $1200 cash, bal. easy. HOFFELD & CLEMENS, 5131 S. Western.

FOR SALE — New colonial bungalow, 5 rooms. Immediate possession. Pay $900 and move in, balance $35 per month. 5016 S. MAIN ST.

FOR SALE—Owner, bargain, attractive bungalow 6 rooms, garage, side drive; built-ins. $5000. Terms. Immediate possession. 8057 HALLDALE.

FOR SALE—New 5-rm. bungalow and garage, near New Vermont High School. $4750, only $1250 cash, balance $46 mo. SHEPARD & TOMS, 5400 Hoover st.

FOR SALE—10-room house, like new, both upstairs and down, furnace, garage, 1838 [illegible] BERENDO ST. Key next door. Must be seen to be appreciated. Terms. Bargain.

FOR SALE—Owner leaving city. $4900 down, $3000. 1100 [illegible] 40x180, good street. [illegible]

FOR SALE—$1500 cash buys 2 houses on one lot, one 5-rm., one 4-rm., income $75 per mo. Garage. Near 54th and Vermont. 5220 S. HOOVER.

FOR SALE—New 4-room bungalow, garage, located at Manchester and McKinley ave. $750 cash, bal. $40 per month. See owner. Mornings only. 200 W. 52ND PL.

FOR SALE—5-rm. bungalow on Figueroa st. Suitable for 2 families. Hdw. floors, double garage. $6000, $2000 cash. Fletcher Realty Co., 5315 South Figueroa.

FOR SALE—A beautiful, comfortable and homelike 6-room home. Hdw. floors, large garden. Immediate possession. Terms. 1839 WEST ADAMS.

FOR SALE—6-rm. furn., $6000. Near 54th and Figueroa. RILEY REALTY CO. 5019 S. Vermont. 289021. Mem. S.W. Realty Bd.

FOR SALE—Modern 6-room bungalow. Not in Vermont Square. $6000, only $1500 cash. Must be sold. 2121 SANTA BARBARA.

FOR SALE—My beautiful 6-room stucco bungalow, 3 bedrooms, tile bath, shower, kitchen, breakfast nook with or without furniture; a beautiful home at a sacrifice. 8517 HOMEWOOD AVE.

FOR SALE—$1000 DOWN. 5-room bungalow, ivory finish, near school. Price $4600. Hurry. MERCER REALTY CO., Holly 7650.

FOR SALE—11-rm. house, 6 bedrms. Income; large lot, choice loc. $9000. 1077 W. 39TH ST.

FOR SALE—8-rm. Mod. furn. $1000 down. [illegible] Apply 5714 S. VERMONT.

FOR SALE—$1000 cash and terms, new beautiful 5-room stucco, h.w. floors, tile bath, garage. 4111 HARVARD. Se. 5732-W.

FOR SALE—Nice 6-room home, 3022 DAL[illegible] AVE. Price $5500. Call afternoons.

FOR SALE—5-rm. mod., worth $4500, on 67th Dr. for $3450, terms. 5714 S. VT.

FOR SALE—Bungalow, 6 large rooms, [illegible] $2750. Would take lot. 590194.

FOR SALE—4-rm. h.w. [illegible] S.W. $3250, beauty. [illegible] 5714 S. VERMONT.

FOR SALE—6-rm. house, lot 60x135. $4750. [illegible] OAKES, 6262 S. Vermont.

FOR SALE—5-rm. mod. furn., worth $4500, [illegible] $3650, easy terms. 5714 S. VERMONT.

East and Southeast.

FOR SALE—6-room bungalow at 328 S. Thomas. [illegible] cash offer take it, as I need money. OWNER, 1627 N. Marengo ave.

FOR SALE—$500 down. Beautiful new 4-room bungalow for only $3500. Hardwood [illegible] lovely bath, all modern conveniences, [illegible] street. Lot 60x140. See PERKINS. [illegible]

FOR SALE—5-room double bungalow, modern; lot 60x135, fruit trees, rents $80 [illegible] month. Bargain at $5750. $2000 [illegible] $50 per month including interest. [illegible] MONETA AVE.

FOR SALE—New modern 6-room house [illegible] terms. 4221 COMPTON AVE.

HOUSES—For Sale.

Los Angeles Times' stupendous circulation GAIN OVER last year: DAILY GAIN over 25,000 copies, or 31%; SUNDAY GAIN over 42,000 copies, or 33%.

East and Southeast.

FOR SALE—Belvedere Gardens, 632 Mozart ave., new, four rooms, garage. $2650. [illegible] 14769.

FOR SALE—5-room, in court, modern, easy payments. Vacant. 405 E. [illegible] ST.

North and Northeast.

FOR SALE—5-room bungalow, new and modern, with all built-in features, garage, close to school and car line in the best section of the northeast. Price $4000. Cash $800, balance $40 per mo. J. J. FOGARTY, 942 Title Insurance Bldg. Telephone 62944.

FOR SALE—Two-story 8-room colonial home near Melrose, new, honestly built, complete unit heating system, expertly decorated. Double garage with storage. Price $15,500. Owner [illegible]

FOR SALE—Completely furnished modern 7-room home, lovely place, wonderful view of whole city; just the place for person of long trouble. $4500. W. D. GARFIELD, 2206 N. Broadway, Lincoln 2599, or 2400 Dayton ave. Lincoln 2499.

FOR SALE—New 4-room modern house, built-in features, 2 rooms, hdw. floors, large screen porch, lawn in, garage, cement drive. Will make a good home. 3810 WEST AVE. 32. $4000. Lincoln 3777.

FOR SALE—Highland Park way, $2800. Cozy bungalow. A snap buy. $1400 cash, balance $15 per mo. Including interest. See owner, 3282 N. GRIFFIN AVE. 32.

Furnished Houses.

FOR SALE—5-room stucco bungalow on corner near Hollywood high school, with grand view of mountains from patio. Extra large living-room, square tile bathroom, 3 bedrooms, all built-in features, flooded with light and air, exclusive furniture including piano, elegant draperies. Telephone owner, 577163.

FOR SALE—By owner, 7-room bungalow, with sleeping porch, hardwood floors, gas furnace, well furnished throughout; telephone installed, garage; corner lot, fine location in West Adams Heights tract. Telephone 29947 for appointment.

FOR SALE—5-room, strictly modern, furnished bungalow. Lot 100x195. Price only $6800. Easy terms. TANNER, 675 I. W. Hellman Bldg. 12968.

FOR SALE—8-room modern bungalow, furnished; 4 lots, double garage, fruit, $4500, half cash. 201 BEVERLY GLEN BLVD., near Wilshire, past Country Club, in foothills, 30 minutes from city.

HOLLYWOOD—
For Sale, Exchange, Wanted, To Let.

FOR SALE—BEAUTIFUL SPANISH STUCCO IN ONE OF GLENDALE'S BEST LOCATIONS commanding a wonderful mountain view. For quick sale, price $5500. This is a most artistic home and just such a place as you would have to pay $8000 for in the city. The value of this property will surprise you. Five big rooms and breakfast nook, modern and up-to-date in every detail, all built-in features, perfect oak floors, special designed fixtures, well built and beautifully finished and decorated; large lot, garage and drive. Inquire Sunday or any week day. EDWARDS & WILDEY CO., 139 N. Brand Blvd. Phone Glendale 250.

FOR SALE—NEAR HOLLYWOOD BLVD. Good 8-room bungalow. Has breakfast nook, hardwood floors throughout. Fruit trees, garage, with small house in rear. Telephone in house.

1614 N. KENMORE AVE.

Will give immediate possession and let you use our furniture for 30 days.

Now open for inspection. Phone from 10 to 12 and 2 to 4.

MRS. FRANCES N. BLACKWELL, 596382.

FOR SALE—REMEMBER THIS HOME. It's a beautiful 6-room Spanish, located near Hollywood blvd., in Gardner Junction district, it has splendid oak floors, mantel, tiled bath and kitchen, also breakfast nook, and, best of all, a wonderful view of the hills; drive out and see the place today. Price $9500. Terms. 577615. Mr. Movius. 577826. E. CLARKE COMER'S UNITED OFFICES. 6422 Hollywood blvd. 6322.

FOR SALE— $7500

6632 FOUNTAIN AVENUE. 7-room modern bungalow, 3 bedrooms, den with disappearing bed; breakfast room, basement, garage, lots of fruit and flowers. Block and half west of Western ave. Will sell furnished for $8500. See owner on premises, or Phone HOLLY 1278 or 19658.

FOR SALE—ONLY $3150 EACH. For these two lovely 50x150 bungalow lots, north of Hollywood blvd. West of Gardner. Other lots same street selling $4000 cash. Absent owner, very easy terms. Will sacrifice. Make offer. ARTHUR M. KELLEY, "Hollywood Specialist." 7351 Sunset Blvd. Tel. Holly 168.

FOR SALE—I have the best buy in Los Angeles, an improved business corner on Sunset blvd. that commands a large territory. All store leased for term of years. This property will double in price within a year.

HOHMANN REALTY CO., 6407 Sunset Blvd.

FOR SALE—Brand new 5-room stucco bungalow, built right all the way through, from foundation to finish. Shrubbery and lawn all in. This home is ready to move into, is on fine street in West Hollywood and $3000 cash will handle, balance easy. If interested call OWNER at [illegible]

FOR SALE—Real bargain, by owner, 8 large rooms, 3 bedrooms, tile bath, gas furnace, garage, on corner, near High school, Grammar and Parochial school. Fine street and neighborhood, near blvd. 1834 LELAND WAY, Hollywood.

FOR SALE—On account of position, must sell my home, 6 rooms furnished, extra large breakfast nook, solid driveway lawn and shrubbery in; automatic heater. Room to build on rear. Near Santa Monica and Western ave. See owner, 915 N. RIDGEWOOD PLACE.

FOR SALE—$1500 CASH. Dandy little 4-room bungalow. Well located, lot 50x110. It will pay you to see this. Price $3500. See MR. EVANS, with FRANK H. AYRES, 1112 Fairfax.

FOR SALE—4-FLAT BLDG., $16,000. Bargain; owner leaving State. Must sell. Good terms. New and up-to-minute. One-half block to car. Call day or night for appointment to see. HOLLY 5842. 6347 ELEANOR AVE.

FOR SALE—Six beautiful room stucco bungalow, 2 short blks. from Hollywood High School; near Sunset. Built four years ago with best material. Refinished like new. Possession immediately. Open daily from 1 to 5. $6800. No agents. 6841 LELAND WAY.

FOR SALE—SERVICE WITH SAFETY—To buy, sell, rent, insure, loan, build on HOLLYWOOD PROPERTY. —TAFT REALTY CO.— "We've Been Here Thirty Years." 6380 Hollywood Blvd. 590045. Holly 7190.

FOR SALE—BARGAINS ONLY. Large 4-room bungalow, east Hollywood. Can build 2 more houses on lot. Double garage. Price $4250, $2750 cash. [illegible] 4405 Sunset Blvd.

FOR SALE—HOLLYWOOD WAY.
- 150x148, flat site.
- 50x148, view lot.
- 50x135, residence lot.
- 40x180, good street.
- [illegible] 6607 SUNSET BLVD.

FOR SALE—Large lot, facing two streets, [illegible] drive, all improvements in, for [illegible]. You can make $800 on this. Owner non-resident. Call MR. PESCH, Holly [illegible]

FOR SALE—Nearly new 6-room bungalow, 3 bedrooms, large lot, fruit, flowers, beautiful mountain view, near car line and school. Terms. Owner, D. A. Reed. Phone Holly 6778. 1145 Orange Drive.

FOR SALE—BY OWNER. Beautiful Spanish bungalow, 2 bedrooms, tile bath and sink. For quick sale $7500. PHONE 578428.

FOR SALE—5-rm. new col. bungalow in W. Hollywood, N. of Fountain Ave. Reduced from $10,500 to $8750. ARTHUR FITT, Hollywood Blvd. at La Brea. 57496.

FOR SALE—$1500 DOWN. [illegible]

HOLLYWOOD—
For Sale, Exchange, Wanted, To Let.

Los Angeles Times' stupendous circulation GAIN OVER last year: DAILY GAIN over 25,000 copies, or 31%; SUNDAY GAIN over 42,000 copies, or 33%.

FOR SALE—W. A. BUCHANAN, HOLLYWOOD SPECIALIST. Homes—Lots—and Income Properties.

Nearly new white colonial: 5 rooms, garage; lot 50x150; Virginia ave., near Wilton. Price $6000; $2500 cash.

$6500—New 5-room bungalow on beautiful street, less than year old; must sell. Only $1600 cash. Near Santa Monica Boulevard and Western.

New colonial double bungalow, 4 rooms and sleeping porch each side. Paved street. Price $8500. $4000 cash.

Lot 60x150. 2 bungalows completed and rented, $125 per month, room for 3 more. Ground alone worth $10,000. Located on Romaine, just east of Western. Price $14,000, half cash.

UNRESTRICTED VACANT LOTS. 50x130. 2nd north of Lexington, west side of Tamarind ave. Price $2400. 45x135, Wilton near Melrose, $2700, half cash. Also 47x150 on Melrose ave., near Wilton, $3250; also 50x97, corner lot, near Western; fine for double. $2400.

W. A. BUCHANAN, 599-515. 5454 Santa Monica Blvd., cor. Western.

FOR SALE—"WE SELL LOTS." West Hollywood lot, 50x190, and only $2500. Several good buys in vacant lots. Call MR. POWERS.

"Furnished, N. of boulevard." A splendid buy in a 5-room furnished house, lovely grounds, reasonably priced at $8500. Some terms. Call MR. SHERWOOD.

"A Bargain." In a five-room house on Detroit street, recessed bath and shower, complete in every detail. Price $7250. Cash $1000. Bal. easy. Call MR. MOONEY.

Rentals. In charge of Mrs. Lindsey, see her for furnished and unfurnished bungalows, flats and apts., from $65 to $800 per mo.

CALIFORNIA REALTY COMPANY, 1724 Cahuenga. "We sell lots." 577710.

FOR SALE— $6500.

5-ROOM BUNGALOW, FURNISHED........HOLLYWOOD. REAL BARGAIN.

This is a pick-up for someone who wants to move in without bother of buying furniture. Half block from car line and blvd. House finished with ivory. Built-in features. Hardwood floors throughout. Only one year old. Mahogany plush parlor set. Piano. Oak dining set. 50x136 lot with front lawn. Don't pass this up. Best bet in that section of town.

GILCHRIST COMPANY, 726-31 Black Bldg. Pico 2824.

FOR SALE—Equity, great sacrifice, $3850 (cash only), mort. $7700, payable $10 mo. Owner in Washington. New 8-room, 2 baths, 3 bedrooms, large living-room and porch, nice kitchen, lot 66x166x110 along 20-ft. alley, city sewer, gas, water connections. 3501 DAHLIA AVE., cor. Golden Gate ave., 3 blocks up hill, Sunset. On beautiful Crestmont, 12 min. Broadway, Hollywood cars. Grand view ocean, city. Fine climate. No com. paid.

FOR SALE—STEP QUICK. Finest real home in Hollywood, 1 block from Hollywood blvd. Corner home lot, 155x155; will be worth $100,000 in five years; one block from Grauman's Theater. This is a real home and income. Price $45,000 for a few days only. Ask for MR. PESCH, at ELKINS REALTY CO., 6655 Hollywood blvd. Ph. 577878.

FOR EXCHANGE—WEST HOLLYWOOD EXCHANGE. Wanted—2-story house, Hollywood, in exchange for either a 7-room or 6-room bungalow. Will pay difference. These bungalows are not overpriced. Located in West Hollywood exclusive residence district. 7300 SUNSET BLVD. Phone 57145 or 578914.

FOR SALE—LESS THAN COST. New six-room stucco bungalow, 3 large bedrooms, breakfast-room, hardwood floors throughout, tile bath and shower, garage, large yard, near car line and Hollywood high school. Price $8500, cash $3000, balance easy. 1209 ORANGE DRIVE. Open 1 to 4 p.m.

FOR SALE—ONLY $2000 CASH. HEART OF HOLLYWOOD. NEAR HIGH SCHOOL. 6-room Bungalow. Finest condition. Price $7000. Bal. easy. A. M. JAMISON. Phone 61401. 312 Hollingsworth Bldg.

FOR SALE—YOU'LL WANT THIS. Five-room bungalow on Gardner, half block from Hollywood. Only $7500, but worth $9000. Best value in city. ARTHUR M. KELLEY, "Hollywood Specialist." 7351 Sunset Blvd. Tel. Holly 168.

FOR SALE—We have the best rentals in Hollywood. Furnished, $65, $75 and $85 and up; unfurnished, $65, up. Get in touch with us at once. NORTON & BINCH, 6506 Hollywood Blvd. Phones 577485 and 578622.

FOR SALE—HOLLYWOOD WAY. New 5-room bungalow, hardwood floors, tile bath and sink; a real fireplace, cement basement and garage, wonderful view. Only $6500, $1500 cash. See today. WIL 3365. BEDFORD REALTY CO., 6707 Sunset.

FOR SALE—XMAS PRESENT FOR THE BRIDE. Move right in. New 5-room stucco fine rugs, linen, silver, cut glass, phonograph, bedding, etc. COMPLETELY FURNISHED. One block S. of Sunset. Act quick. PRICE $9950. LIBERAL TERMS. Mercer Realty, 6272 Holly Blvd. H. 7650.

FOR SALE— $4200. $1000 cash will buy a nice, new, 4-room bungalow with garage, hardwood floors and modern in every respect. This is just the house you've been looking for. CARL MAIER, 6296 Santa Monica Blvd. Holly 6122.

FOR SALE—REAL BARGAIN IN BUSINESS FRONTAGE. CLOSE TO NEW $250,000 THEATER, AT HOLLYWOOD BLVD. AND VERMONT AVE. PHONE J. P. LE ROY FOR PARTICULARS. 596426. 1686 N. VERMONT AVE.

FOR SALE—Hollywood. By owner. 4 rooms. $3200. Hardwood floors throughout, 4 rooms and bath, built 3 years, garage, near 3 car lines. $1450 cash, bal. $25 per month. No dealers. Phone 597548.

FOR SALE—A snap. 6-room stucco bungalow, close in, north of Hollywood Blvd., near Cahuenga Ave. Beautifully landscaped lot 50x180. Excellent neighborhood. A real bargain at $10,000; terms if desired. W. H. HARDING REALTY CO., 6668 Hollywood Blvd. Phone 577246.

FOR SALE—Modern, up-to-date bungalow of six rooms; three blocks from high school, on one of the best streets in Hollywood. $6500. T. H. BRIDGES, Investment Specialist. Phone 577970.

FOR SALE — Sacrifice, must sell, $7875. Fine seven-room bungalow, close to red and yellow cars, near Western. Must have $3000, balance easy. Best buy in Hollywood for home or rental. SHOLEM & GENUIT, 624 N. Western ave. 579630.

FOR SALE—NORTH [illegible]. 5716 Lexington ave. 7 rooms, 3 bedrooms, modern. $2000 cash handles. Lot 50x150. Excellent home. LOWENSTEIN-FREIBERG CO., H. W. Hellman Bldg. 12145; Bdwy. 3750.

FOR SALE—Quick action necessary. Owner leaving city, must sell new 5-room Spanish bung., hardwood floors, tile bath and shower, fruit trees; lot 50x160. Easy terms. Open 2 to 4. 6070 HOMEWOOD, near Seward.

FOR SALE—Hollywood modern bungalow, 6 rooms, 3 bedrooms, hardwood floors, tile bath with shower, automatic water heater, east front. Garage with solid cement driveway. Price $9000, part cash and terms. J. J. FOGARTY, 942 Title Insurance Bldg. Telephone 62944.

FOR SALE—Cheapest lots in Hollywood. 1 blk. from Santa Monica and Vermont. One 50x135, $1850. Two 45x122, $2350. Two 45x122, $1975. 1112 N. VERMONT. 598843.

FOR SALE— 577873. CHOICE RESIDENCE LOTS REASONABLE. 2 PRIVATE HOMES, N. OF BLVD.

NEW STUCCO DUPLEX, REAL BARGAIN.

FOR SALE—1329 Ogden Drive. Best bungalow street in West Hollywood. Beautiful 7-room bungalow. East-front lot, 50x185. Drive around and inspect it, you want a real home. Price $13,500, easy terms. OWNER. Phone Holly 6598.

FOR SALE—Genuine bargain for home or income, contractor's house. Best street west Hollywood, 6 rooms, extra well built, garage, fruit trees. Price $9500. OWNER, 1329 Spalding. Holly 2492.

FOR SALE—Price cut to $7650. This will sell this week, $2500 cash. 6-room col., tile bath and sink, bring checkbook. 1436 N. NORMANDIE. 598847.

FOR SALE—East front, 50x135, Ogden Drive, ½ block north of Sunset; citrus trees, water. Owner's sign on lot. ROGERS, Wils. 2552.

FOR SALE—FURNISHED DUPLEX, north of Hollywood Blvd. 6 rooms below, upper 5 rooms and sleeping porch. Income $275 per mo. Price only $16,000. WILL LEWIS, 6767 Hollywood Blvd.

FOR SALE—Swell Hollywood home, 7 rms. Best buy on our list at $9000. You will have to hurry for this one. C. A. PETERSON, Vermont at 10th. 52443.

FOR SALE—Build your home on one of our lots in Central Hollywood. Size 50x135. A bargain at $2800. L. A. DEARHOLT & CO., 6735 Hollywood blvd. Phone 577008.

FOR SALE—MOVE IN TODAY. New 5-room stucco partly furnished Jacobean, fur., will sell unfurnished; $2000 cash; price $6750. MERCER, 6272 Hollywood Blvd. Holly 7650.

FOR SALE—1534 NORTH HOBART BLVD., beautiful new 5-room bungalow. Owner, [illegible]

FOR SALE—Bargain $6000; 6-room bung., nr. yellow cars, on Western. HOLLY 4562.

HOLLYWOOD—
For Sale, Exchange, Wanted, To Let.

Los Angeles Times' stupendous circulation GAIN OVER last year: DAILY GAIN over 25,000 copies, or 31%; SUNDAY GAIN over 42,000 copies, or 33%.

FOR SALE—Leaving coast, sell 2-story, 6-rm. house. Cent. Holly. Garage, lawns. A beautiful home for $8000. Holly 6966.

GLENDALE—
For Sale, Exchange, Wanted, To Let.

FOR SALE—ENGLISH BUNGALOW of 6 rooms just being completed. This house is a dream, large living and dining-room, 2 extra large bedrooms, kitchen and breakfast nook, tile bath with separate tile shower, tile sink, hardwood throughout, wonderful decoration. 1 block from Brand blvd. in highly restricted district. Lot cannot be duplicated because of ornamental and full bearing fruit trees, lawn and shrubbery. Owner, F. W. PIGG, 405 N. Maryland ave. Phone Glendale 1268.

FOR SALE—TWO WONDERFUL BUYS AT GLENDALE.

TWO-STORY MODERN CHALET among nice homes. Cannot be duplicated for price asked, $8250.

SEVEN-ROOM MODERN, almost new bungalow, among nice homes. Every up-to-date feature. Possession any time. $7500. Will sell with dandy furnishings at $8500.

JAMES W. PEARSON, 106 N. Brand, near P. E. Station, Glendale.

FOR SALE—

	PRICE.	CASH.
6-room house	$8000	$1500
6-room house	5500	1200
5-room house	4200	1000
5-room house	5250	1500
4-room house	3750	750
4-room house	4250	750

BEST BARGAINS IN HOUSES AND LOTS IN GLENDALE. R. N. STRYKER. 217 N. Brand. Glendale 846.

FOR SALE—Modern, new 4-apt. bldg., prominent corner, fine mountain view; rental now $175 monthly; should be raised. For quick sale only $12,500; cash $3750. This will pay for itself. BOLEN, Real Estate, 206 W. Broadway, Glendale. Phone Glendale 2168.

TO LEASE—1 yr., or for sale, Glendale 8-room home, 4 bedrooms upstairs, basement, furnace, 2-car garage; real home, ½ block to L. A. car; oak finish, large lot. Owner called East. Key 1022 E. HARVARD, Glendale.

FOR SALE—$1650 PER ACRE, ¼ CASH. 2 acres near trolley and foothills, fine for garden, fruit and chickens. EDITH MAY OSBORNE, 210 W. Doran.

FOR SALE—Beautiful acre corner, 272x160 on Highland above Kenneth Road. Only $4000. Very cheap. NEWBY, 436 Security Bldg. 61756.

FOR SALE—New 3-room plastered house, garage, $3000, $650 cash. GLENDALE 2286-W.

FOR SALE—For West Glendale property see L. H. WILSON, 1634 S. San Fernando Blvd., corner Park ave. Glendale 1551.

WANTED—FOR SPOT CASH, snaps in Glendale lots. TRUITT, 812 S. Brand.

PASADENA—
For Sale, Exchange, Wanted, To Let

FOR SALE—

BEAUTIFUL HOUSE SUITABLE FOR TWO FAMILIES.

Handsome lot 60x200, in good section, charming house, 12 rooms, well adapted for two families; hot water heat, 2 bath rooms; 2 kitchens. House is in perfect condition; not a dollar to be spent anywhere. The price is only $9800. If desired will sell the fine furniture at a bargain. Purchaser can readily rent one side, the rent paying interest and all carrying charges, giving free rent on other side and an income besides. This is a real opportunity.

Apply ALLABOUGH & SON, 507 Baer Bldg., or owner's residence, 886 S. Los Robles, Pasadena.

FOR SALE— $8500. Think of this great corner. FLOWER AND VERNON. Business property. 126x102. CONWAY & GLEASNER, 14107. 1032 Citizens Nat. Bk. Bldg.

FOR SALE—PASADENA SUBURB. In Altadena, 1800 elevation; real home and income. Desert atmosphere and ocean breeze blending right here; real Colorado climate minus the frost. Very healthful. 6-room modern bungalow, every convenience, 4 blocks to cars, large lot, fine fruit, garage; equipped for 300 chickens. Buy from owner, going East. $4900. 725, corner Valley View and Santa Anita. Call PASADENA, COLO. 2431.

FOR SALE—Fine home of 10 rooms, best hardwood floors and finish, newly decorated, 2 bathrooms, many closets and conveniences. Nearly acre land, choice fruits & flowers, tennis court (could be used for another house), double garage, etc. Location high-class, easy terms. Price $18,500, net. OWNER, Box 191, Times Office, Pasadena.

FOR EXCHANGE—$7500, choice bungalow court lot, 125x187, on Orange Grove ave., Pasadena, will city or beach cottage, or bungalow, will accept notice for part. Address M, box 66, TIMES OFFICE.

CITY LOTS and Lands for Sale.

FOR SALE—Choice lot between 16th and Washington. Can build duplex. Next 2 rooms and bath in rear; electricity, gas, sewer, all connected and paid. Live in rear until ready to build. $2750, $2000 cash. Owner. Phone WEST 1860.

FOR SALE—Fine apartment or flat site, 85x150, corner New Hampshire and Council. $10,500, easy terms. GENERAL REALTY CO., 1004 Wright & Callender Bldg. Pico 4624.

FOR SALE—Best values in Highland Park—level lots among the sycamores, near business center. $440 to $675. $50 down, $10 month. RICE, 319½ S. Hill. Pico 5007.

FOR SALE—Business Property. $35 per foot; worth $100. 200 feet of Santa Monica blvd. frontage, close to Crescent Junction. 7500 SUNSET BLVD. 57148.

FOR SALE—Frontage on First st. between Benton Way and Occidental for flats or apartments. $60 foot. Terms. BANKS, 13555. Evenings, 22548.

FOR SALE—At a sacrifice, a close in lot, 40-ft. front on W. 22nd st. near Grand ave., only $2000, very easy terms. Phone OWNER, 22852.

FOR SALE—Will exchange 1918 Overland auto, new top and paint, A-1, for clear lot or equity. PANAMA TIRE & RUBBER CO., 1158 S. Main.

FOR SALE—Extraordinary bargains, lots 40x160 near Elysian Park, block from school, $200; terms. RICE, 319½ S. Hill. Pico 5007.

FOR SALE—Manchester business lots, between Figueroa and Moneta; nothing down; only $15 per month. 8450 MONETA.

FOR SALE—A fine Washington frontage, very near Vermont, at $100 a front foot UNDER value. T. & A., 2712 S. VERMONT.

FOR SALE—3 lots on Calais st. between Pico and 16th sts. $1000 to $1200, easy terms. Unrestricted. A. W. PIERCE, 809 Hibernian Bldg. Phone 12323.

FOR SALE—50x147, double bungalow lot. Snap. 15-ft. alley. One-half block West Pico st. Call MR. REYNOLDS, 560349. 3817 Wilshire Blvd.

FOR SALE—Restricted lots, fine location for good homes, large lots, all improvements in and paid for. BRYAN, 310 Frost Bldg. Ph. 11379.

FOR SALE—BUILDERS-REALTORS. 9 lots taken in trade, near 5c car. Booming northwest section. Will sell all for $2000 net. Terms. BDWY. 8244.

FOR SALE— BARGAIN. $6500, 84x170, WITMER CLOSE TO 6TH ST. SPLENDID FLAT SITE. CALL PICO 1534. CARLIN G. SMITH.

FOR SALE—Lot 42x150 to alley, 85th st. near Figueroa; small bung. started; floor walls, roof completed; snap $1000. Owner, 224 W. 22ND ST. 271817.

FOR SALE—S.W. CORNER WESTERN AVE. The best S.W. corner on Western ave. in this district. R. H. SPALDING, 5115 S. Western.

FOR SALE— WEST SIDE. $2250. CLOSE IN. WALKING DISTANCE. 50x150—UNRESTRICTED LOT—50x150. 12448—PAUL F. GROVER—14758.

FOR SALE—Two choice lots on 4th ave. Just south Washington, 50x150 each. Price $3600 and $3700. Owner, A. W. HUNT, 318 N. Berendo. 599283.

FOR SALE — Huntington Park corner, 3 large lots on Irvington Blvd., fine bungalow court site, $4500, half cash. Phone SOUTH 5260-W.

FOR SALE—Some real bargains in cheap, medium and high-class building lots. EDWARD N. LANIGAN, 4817 W. Washington.

FOR SALE—Double front lot, good for 2 single lots, high, dry and sightly. $1500. 11165. MR. MERRILL.

FOR SALE—OR LEASE—Lot on Central ave., between 7th and 8th, 68x154 ft. Call at 300 WEST 28TH ST.

FOR SALE—A splendid bargain, fine corner lot on W. Pico, 140x160; $21,000, half cash. 2509 W. PICO ST. 74274.

FOR SALE—Main st. frontage in good section, 42x145, $1700. 50x140, Cor. $2700. Bargains. 8415 MONETA.

FOR SALE—50-ft. lot, Halldale near 39th, worth $2000. If sold today, $1350. 4375 MONETA.

FOR SALE—50x135 on Ardmore, Wilshire district, snap, $2600. Phone 560349. MR. COLLINS, 3817 Wilshire blvd.

FOR SALE—2 lots on 75th st., between Vermont and Hoover, $150 down, $15 per month. 6016 S. MAIN ST.

FOR SALE—Highland Park, 2 good bungalow lots, 60x120 and 100x200. Call 220 W. AVE. 56, Garvanza 1355.

FOR SALE—By owner, $400 below value, business lot on Stephenson ave., 52x173, $2000. Must sell. BOYLE 2961.

FOR SALE—A large corner lot, just right for double bungalow or apartment-house. 1956 WEST ADAMS.

FOR SALE—Snap, 50-ft. corner on Figueroa, only $2650. 4375 MONETA.

FOR SALE — Residence lot, southwest, $1000. 2121 SANTA BARBARA.

FOR SALE—Pico, near Crenshaw, $4000; 60x130. Wil. 4474. 315 S. WESTERN.

FOR SALE—Dandy lot, $1100, near Grand ave. car line. 4501 S. WESTERN AVE.

CITY LOTS and Lands for Sale.

Los Angeles Times' stupendous circulation GAIN OVER last year: DAILY GAIN over 25,000 copies, or 31%; SUNDAY GAIN over 42,000 copies, or 33%.

FOR SALE—

ELEVEN BANKERS connected with Los Angeles financial institutions have purchased home sites in WILSHIRE BOULEVARD HEIGHTS.

"Wilshire's Highest View Point."

This is the ACID TEST of realty appraisements. When the shrewd, careful, conservative bank official buys in "Wilshire Boulevard Heights," then you can invest your money with the perfect assurance that your investment is not only secure but has received the "stamp of approval" by the keenest minds in the investment world.

Large 55, 60-ft. Home Sites.

$1775 to $2000.

THESE PRICES WERE MADE POSSIBLE THROUGH THE BANK LIQUIDATION OF THIS PROPERTY.

All improvements, including taxes, paid. $1800 home site to be given away FREE. Come out and register, no obligations.

Drive out Wilshire Blvd. to Cahuenga, tract office on corner. Branch office south two blocks, Ninth and Cahuenga.

WILSHIRE BOULEVARD HEIGHTS.

304 Wright & Callender Bldg. Phone for our FREE auto service. Wilshire 1962. 13007.

FOR SALE—

ASBURY TRACT.

JUST OPENED FOR SALE. ONLY 15 MIN. ON STREET CAR FROM CENTER OF THE CITY.

LARGE LEVEL LOTS. RIGHT ON THE CAR LINE. ONE BLOCK FROM BOULEVARD. CLOSE TO GOOD SCHOOLS. ELECTRICITY, GAS, WATER AND SEWER ON THE TRACT.

PRICE AS LOW AS $650.

$65 Cash and $13 Per Month. These LOW PRICES HAVE BEEN SET in order to CLOSE AN ESTATE WITHIN 30 DAYS.

Lots from 1 to 4 miles farther out in this direction have been selling for twice the price asked for these lots.

DON'T FAIL TO SEE THESE LOTS. COME EARLY. AS THIS SMALL TRACT CAN'T LAST AT THESE LOW PRICES.

TAKE EAGLE ROCK CITY CAR. Get Off at Elm Street, or DRIVE OUT SAN FERNANDO ROAD to Elm Street. Then One Block North. R. H. Murphy, Agent.

FOR SALE—

OCCIDENTAL COLLEGE DISTRICT.

5-cent Car Fare.

Fine lots and quarter acres. Small payment down; balance like rent. Small houses for sale under same plan. We are also planning a new subdivision. Come out and see what it is.

Take Eagle Rock City car on Broadway to Avenue 44, or York blvd. car on Spring to 5000 York blvd.

WESLEY ROBERTS COMPANY.

FOR SALE— BIG LOTS. 50x180 FEET AND LARGER, $500-$600; WHOLESALE PRICES, DIRECT FROM OWNER TO YOU. STREETS IMPROVED AND CITY WATER. FIVE-CENT CAR LINE, 21 MINUTES OUT FROM CITY CENTER. HIGH ABOVE THE FOGS IN THE FOOTHILLS. TEMPORARY HOUSE ALLOWED; STOP PAYING RENT. BUY NOW. TAKE EAGLE ROCK CITY 5-CENT CAR ON BROADWAY TO WEST AVE. 33, GET OFF AT RED TRACT OFFICE, OR PHONE BDWY. 1273.

MEAD & CLEMENTS, 517 DOUGLAS BLDG.

FOR SALE—

APARTMENT SITES. 85x150, $8000 to $10,000.

Homesites, 50x150, $4000 to $5000.

New Hampshire, Catalina, First, Beverly Blvd.

WOOD & BRENT, 126 W. 3rd st. Phone 61533 or 66188.

FOR SALE—MAKE $1000 BY INVESTIGATING NEW WILSHIRE PARK. BEAUTIFUL VIEW, HIGH ELEVATION, JUST BEING SUBDIVIDED IN WILSHIRE DISTRICT. 50-FT. LOTS FROM $1200 TO $1800. STREET CAR, GAS, ELECTRICITY, WATER ON TRACT. SELLING FOR HALF VALUE. OPEN SUNDAYS. R. E. IBBETSON & COMPANY, PHONE 12410. 619 WEST SIXTH ST.

FOR SALE—WONDERFUL CORNER LOT BARGAIN. High ground in Wilshire, near Los Angeles High School; corner, 55x148; 45-ft. across rear; 2 double bungalows may be built on this lot; best buy in Wilshire at $2500, on terms; $2375 cash. Price includes all improvements. Hurry! Call Walter P. Hubbard, Wil. 1464; evenings Wil. 220.

FRANK MEEKINS CO. Realtors—Builders—Insurance, 3 Offices. Wilshire Blvd. at Vermont.

FOR SALE—PREOPENING SALE. MAIN STREET PARK. $10 PER MONTH. Buys beautiful lot; build temp. house, save rent. This is your opportunity to get choice of this property before regular sale opens. Take Moneta car marked Manchester to Manchester ave., walk east to property or drive south on Main st. to tract office.

FOR SALE—CHOICE WESTERN AVE. CORNER. Are you looking for such an investment, where quick increase is sure? An offering at a price much below market the N.W. corner Western and Rosewood ave., 148 feet frontage, 50 feet depth. See the building activity there now. Inquire values, then call on GEO. A. SPILLANE, Excl. Agent. 512 N. Western ave. Phone 560742.

FOR SALE—Or Exchange: 2 fine acres and good 6-rm. plastered house, bath, gas, elec. & phones. Equipment for 1000 chickens, 225 layers on place. Fine assortment full-bearing fruit trees. Arcadia dist. Will take good bung. as part payment. SCHWARTZKOPF REALTY CO., 223 W. P. Story Bldg. 6th & Bdwy.—64080.

FOR SALE—FINE LOT BARGAIN. $2350. WINDSOR BLVD., NEAR 6TH ST. CAR. 50-ft. east front, surrounded by nice homes. Call Wilshire 7558. EDWARDS & WILDEY CO. WESTERN AVE. BRANCH, 544 S. Western. Office open Sundays.

FOR SALE—Make me an offer for a big hole in the ground. 120 feet frontage on Alvarado st. 113 deep, alley side and back, just north of First st. W. P. REYNOLDS. 406 Higgins Bldg. Second and Main.

FOR SALE—¼ ACRES, $875. $10 PER MONTH. RAMONA ACRES DISTRICT. Beautiful ¼-acre lots. Take East First street car marked Rowan, to end of line, then take bus to Del Mar and Garvey ave., tract just east of Del Mar on Garvey ave.

FOR SALE—A REAL BUY ON W. PICO. Lot 52x185 feet, located right in the heart of new development and business activity. A safe investment for a sure profit. Phone 74812. JOHN ALVA BELL, 4151 W. PICO.

FOR SALE—SANTA MONICA BLVD. One-half block east of WESTERN AVE. 66x102 to 20-ft. alley. $21,000 for all. Half cash. Will divide. PHONE 599049.

FOR SALE—FIGUEROA ST. PROPERTY. Lots 50x140, 7-rm., 2-story house, 3 bedrooms, hardwood floors, 2 toilets and bath and garage; snap at $15,000, terms. 5509 S. FIGUEROA. 298084.

FOR SALE—S.W. corner of Santa Barbara and San Pedro st., with bungalow on rear; ready for stores or flats. Price $6000. Owner, 284 E. SANTA BARBARA AVE.

FOR SALE—Near Wilshire Blvd. on Crenshaw, choicest 2-story restricted residence lot. Highest part of city. $2150 net if sold at once. Call OWNER, 12301.

FOR SALE—Sacrifice, bargain; lot 75x154, on 20th, off Western. Phone VERMONT 7429, evenings.

CITY LOTS and Lands for Sale.

Los Angeles Times' stupendous circulation GAIN OVER last year: DAILY GAIN over 25,000 copies, or 31%; SUNDAY GAIN over 42,000 copies, or 33%.

FOR SALE—

For sure profit and safe investment buy a lot in

F. H. DOLAN'S VERMONT HEIGHTS.

"The Highlands of the Southwest."

Located at 84th place and Vermont ave. $150 cash, balance $15 per month.

High and sightly ground. All lots full size and fully improved with cement walks, curb, water, gas and electricity. Paved street and sewer.

This is the gem and prize tract of all the new subdivisions that are now on the market, as you have the straight 5-cent car at your door, Boulevard to the harbor, stores, schools, churches and everything.

VERMONT AND MANCHESTER AVE. BUSINESS FRONTAGE.

Come today, tomorrow may be too late for just the lot your are looking for. Take Hoover ave. car on Main st. to tract office, 84th place and Vermont. Buy from the owner.

F. H. DOLAN.

We have a limited number where you can build garage and live and save high rent in restricted tract.

FOR SALE—

"BOULEVARD GARDENS"

A refuge from high rents; a home and garden tract, in the pathway to profit.

"STOP PAYING RENT, OWN YOUR HOME"

RAISE VEGETABLES AND FRUIT.

RAISE CHICKENS AND RABBITS.

Start now. We will build for you on terms like rent.

COME OUT AND SEE THE BIG LOTS (Four to the acre) and select your homesite.

Harbor Boulevard Gardens has high-class street improvements and public utilities without city taxes. It is the residential center of the Great Southern Industrial District.

Harbor Boulevard Gardens lies between Main and Figueroa streets, just at the edge of the city limits. Intersected by the Moneta ave. car line.

LARGE VILLA LOTS, $800 AND UP.

SMALL PAYMENT DOWN, $10 MONTHLY.

HOW TO GET THERE.

Take Moneta avenue car and get off at tract office, 102nd street. By auto: Go out Main street, turn west at 102nd street to tract office, west of Moneta avenue. Auto leaves our office every morning at 10:30 o'clock. See the Model Bungalow. "You're Safe at Firth's."

EMIL FIRTH, 346 SOUTH BROADWAY. Phones: 60167, Main 2545.

FOR SALE—

OPENING SALE ADAMS SQUARE.

Big Beautiful Lots in the Heart of the City.

$749 and up.

$50 DOWN, $15 MONTH.

Few Business Lots on Adams. $1250 and up.

Easy terms. Improvements included.

Adams st. car or auto to Rimpau ave.

THE BATTERREE BROTHERS CO., Owners.

FOR SALE—

WESTERN AVE. GARDENS.

LOTS, ¼ and ½ ACRES.

On WESTERN AVENUE, paved Boulevard. Most wonderful opportunity for parties looking for a home on very easy payments where values will increase rapidly; finest soil; near schools and stores; water, gas and electricity adjacent to property. WE will assist you to put up temporary building.

Drive out to Western and Manchester and then south to tract office, or phone Broadway 772 and we will arrange to take you out by auto.

WESLEY ROBERTS CO., 408 UNION OIL BLDG. Open Sunday till 2 p.m.

FOR SALE— $4200. 50x182. THINK OF IT. THIS CHOICE FLAT LOT BETWEEN WASHINGTON AND WEST 16TH STREET, EAST FRONT, ON HOBART BOULEVARD.

CONWAY & GLEASNER, 1032 CITIZENS NAT. BANK. 14107.

FOR SALE—Look at the N.E. cor. and the N.W. cor. of Santa Barbara and Normandie; hard to beat for flats, apartments, or stores, then see owner. He will talk business to you and give you a wonderful bargain. Owner. HUGHES & HUGHES, Phone 790668. 4427 S. Western ave.

FOR SALE—ONLY $25 CASH. HIGHLAND PARK HEIGHTS LOT. PRICE $800. Buy this sightly lot, located near Franklin High School and build your temporary house, if you desire. Pay balance at $10 per month. See me today. HOFF, 728 Pacific Mutual Bldg. 60819.

FOR SALE—LOTS.
- 40x128, near 11th and Western....$1400
- Between 9th & 10th, on Berendo....$1200
- On Figueroa near 60th...$1800
- Francis, right at Vermont, 50x135....$4000
- Business corner on 16th....$4000
- Swell res. lot on Ardmore near 7th....$3300
- C. A. PETERSON, Vermont at 10th. 52443

FOR SALE—The greatest bargain in Los Angeles. LARGE LEVEL LOTS, $720. All utilities, curbs and sidewalks, 20 minutes to Broadway. Eighty new houses built in past few months you will buy. Very easy terms. Call 706 MERCHANTS NAT'L BANK BLDG. MR. RIGAL. 61489.

FOR SALE—BUNGALOW COURT SITE. 80x135—$1800. Good location, close-in, S.W. Some pick-up. MRS. HALBERG. 4155 S. FIGUEROA.

FOR SALE—APARTMENT SITE. 150x150—$30,000. Union near 7th, 9-room house; this is absolutely the best close-in buy in city. TORIAN, 221 Laughlin Bldg. 63775.

FOR SALE—Snap. Biggest bargain, unrestricted, N.W. cor. Dean and Deckweiler, near Pico and L. A. High. $1350. Terms, $590 cash, balance $20 per mo. All improvements included. BERLIMER. 75894.

FOR SALE—BARGAINS ONLY. 20 foothill lots from $600 up. Temporary houses allowed. Small payment down. East Hollywood. BOYCE, 4405 Sunset Blvd.

FOR SALE—Fine high restricted residence lot on Vine st., just north of new Windsor Heights. Phone MR. COLE, Holly 3643.

FOR SALE—Bungalow court site 57x155 near Ambassador Hotel. Snap, $6500. Phone 560349, MR. COLLINS, 3817 Wilshire Blvd.

FOR SALE—FIGUEROA CORNER, 55x135, DANDY FOR OIL STATION. SNAP AT $8000. 5509 S. FIGUEROA. 298084.

FOR SALE—10 acres platted for lots, close in. Some fruit on each lot. $1500, bal. easy. 910 SO. GRANIA. 67480.

FOR SALE—50x150 to alley, old Vermont Square. Price $2100. 4275 S. HOOVER. 290061.

FOR SALE—Desirable site for flats or bungalows. Harvard near Adams. Will divide to suit. 1102 W. PICO. 25030.

FOR SALE—$2500, Angeleno Heights, fine corner lot, 100x150; greatest bargain in district. RIGBY, 1050 W. Temple st.

FOR SALE—3 lots, 50x150, suitable for flat building. Price $1750 each. 777 N. VERMONT. WIL 1914.

FOR SALE—Double bungalow lot, So. of Wilshire Blvd. Phone WILSHIRE 4475.

FOR SALE—Fine restricted view lot, Los Feliz Square, $3350. MAIN 5880.

FOR SALE—$2800, lot 50x140, on Vine st. near Rosewood. Call 567304.

FOR SALE—Fine residence lot, $1450. W. J. THOMPSON, 1062 Santa Barbara. 79850.

FOR SALE—$1350; double bungalow lots, near L. A. High School. WILSHIRE 1047.

FOR SALE—72x250 $1400 cash. 110x150, corner, $3150. GRAY, 61820.

FOR SALE—Bargain, corner lot on Moneta ave., $3000. 7627 MONETA AVE.

CITY LOTS and Lands for Sale.

Los Angeles Times' stupendous circulation GAIN OVER last year: DAILY GAIN over 25,000 copies, or 31%; SUNDAY GAIN over 42,000 copies, or 33%.

FOR SALE—

Phone Pico 1138. W. A. HEITMAN CO. REALTORS. Entire Ninth Floor Merritt Bldg. Eighth and Broadway.

We have a choice listing of restricted and unrestricted lots to offer and can make arrangements to finance building.

Unrestricted:

50x133	Pico Hts. west of Vermont	$3000
50x132	West of Vermont ave. nr. Adams	2450
60x147	West of Crenshaw nr. Washington	3250
50x150	Near Westlake Park	4200
51x125	to alley, east of Vermont, nr. Washington	4750
60x150	Vermont ave. (Los Feliz Square)	6800
60x156	Leeward, near Vermont	7000
60x135	Eight st. nr. Vermont (Special bargain)	$7000
95x135	Francis Ave. fine for Court	8500

Restricted:

50x120	End Washington car line, high, sightly	1850
50x142	Crenshaw Blvd. nr. Washington	1900
50x170	Victoria Dr. just N. of Pico	2100
50x135	Plymouth Ave. nr. Beverly (special bargain)	2500
50x135	Halldale near 48th st.	3000
60x135	Manhattan, near 9th st.	3200
50x142	Elden Ave.	3500
50x137	Bronson near Wilshire	3500
50x135	Ardmore, near 8th st.	4000
65x137	Bronson Ave. cor. nr. Wilshire	4200
67x175	Van Ness, N. of Wilshire Blvd.	5000

Phone Pico 1138. W. A. HEITMAN CO. REALTORS. Entire Ninth Floor Merritt Bldg. Eighth and Broadway.

FOR SALE—

MAIN ST., at 72ND. LOTS $699 up TODAY. 1 PCT. MONTHLY.

51-foot Main st. blvd. lots, 60 foot, 45-foot, and 30-foot residence lots. Business or homesites, small down payment. Suitable improvements and restrictions. TEMPORARY HOMES PERMITTED on rear. BEING DEPOSIT TODAY.

Houses, small down payments, balance $20 monthly. Take Moneta car to 72nd, walk 1 block east, or drive S. Main to 72nd.

BATTERREE INVESTMENT COMPANY, Owners and Sellers.

Today, 72nd and Main, or 304 Black Bldg. Phone Bdwy. 5770.

FOR SALE—

WINDSOR HEIGHTS CORNER.

Beautiful 55-ft. corner, Vine st., south of Rosewood, in heart of best property. Only $3500. Hurry.

649 N. WESTERN. Holly 4697.

FOR SALE—

BETTER READ THIS.

Carl Coffman Realty Co. offers special bargains in lots for this week, 50x150-ft. lots on high ground, all improvements in, from $1350 up.

Houses of every description, in Hollywood and North Wilshire, at real bargain prices. Let us show you the beautiful new homes we have to offer in Ardmore Heights. Take Heliotrope Drive car west on 7th st. to 4400 Melrose av. at Kenmore. Office open every day in the year.

FOR SALE—

BEST BUY IN UNRESTRICTED LOT.

CLOSE-IN WILSHIRE DISTRICT.

EAST OF VERMONT, BET. 8TH & 9TH.

$4250. WORTH $5500. $4250.

CALL 54489 FOR PARTICULARS.

FOR SALE— 60x121.

Northwest Corner Second and Hope.

Five Blocks from Broadway.

Ideal lot to improve with Apartment or court.

Price $12,000, worth $24,000.

60191. Owner. 60191.

FOR SALE—154 feet on W. Sixth st., adjoining the Kendis Apartments on the west, 130 feet deep. Unrestricted, in the business zone; do you realize the possibilities of Sixth st.? This piece of property will make some one's fortune. The price is $225 a foot. This is less than the bank appraisement. Do not let this get away from you. JOS. L. LEVY, 510 Grosse Bldg. 11988.

FOR SALE—WILLOWBROOK PARK. ONE-THIRD ACRES. $10 PER MONTH. Build temporary homes, save rent. Take Long Beach car to Weber ave., Willowbrook, and walk west to Compton ave. and south to tract. Drive south on Alameda truck blvd. to Weber ave. and west to Compton ave.

FOR SALE— 75x125. WILSHIRE CORNER. $4250. Close to Wilshire blvd. and Western ave. Choice residential district. This corner worth double amount asked when restrictions expire in short time. Call Mr. Scott, 56385 or Wils. 2664.

FOR SALE—Two unrestricted lots, 50x150 each, overlooking the lake in Echo Park. Wonderful view; on Echo Park ave. Good for flats, apartments, or bungalow court. $2100 each. Terms $500 cash down and balance $25 per month. W. P. REYNOLDS, 406 Higgins Bldg. Second and Main.

FOR SALE— 60x150. WILSHIRE BLVD. $6500. Absolutely the cheapest frontage on Wilshire blvd. There is a sure profit of $1000 in this in short time. Call MR. SCOTT, 56385 or Wil. 2664.

FOR SALE—INDUSTRIAL BUSINESS CORNER, $1250. A FINE CORNER, HALF A BLOCK FROM CAR LINE, 17 MINUTES FROM DOWNTOWN. 50X150, ALLEY IN REAR. SUITABLE FOR MANUFACTURING OR STORE. STREET IMPROVEMENTS PAID FOR. $1250. TERMS. EMIL FIRTH, OWNER, 346 S. BROADWAY.

FOR SALE—OXFORD AND WASHINGTON. UNRESTRICTED. 55 feet on Oxford blvd., adjoining the corner of Washington, unrestricted; $100 a foot, act quickly; this won't last long. Cheapest unrestricted lot in the whole section. JOS. L. LEVY, 510 Grosse Bldg. 11988.

FOR SALE—8¼ ACRES. RIPE FOR SUBDIVISION. Close in, only one block yellow car on West Jefferson st. and near Western ave. Lays level, no grading necessary. Developed and built-up on all sides. This tract will sell out in 60 days. Principals only. No telephone information. BARNES & DIMMICK, 3817 Wilshire Blvd.

FOR SALE— SNAP. $1450. Three lots on corner, level, right in city; 5-cent fare; fine for home or small chicken ranch; easy terms. This is an exceptional buy. Don't delay. ORRIN RICE, 319½ S. Hill. Pico 5007.

FOR SALE—Rampart Blvd. Unrestricted. The only 60-ft. lot on east side of this beautiful street, near 6th st., we can offer this for a few days only at $150 per front ft. WESTLAKE REALTY CO., 668 S. Alvarado. 51132.

FOR SALE—One of the finest apartment-house lots in the city on Rampart blvd., 180 feet from Sixth st., 50 feet, $175 per foot. My option expires Monday, and if not sold before then will be taken off the market. JOS. L. LEVY, 510 Grosse Bldg. 11988.

FOR SALE—UNRESTRICTED LOTS. Suitable for double bungalow, flats or bungalow courts, near Washington st.
- 50x150, on 5th ave. $3000
- 50x140, on 12 ave. $2400
- 50x140, on Bronson $2100
- 75x155, on 23rd st. $5000

2427 W. WASHINGTON.

FOR SALE—VERMONT AVE. FRONTAGE. 92 feet near Santa Barbara ave. on Vermont ave. Finest piece of frontage on the street; can be bought for $150 per foot, sure quick profit can be made on this. Apply 4041 S. VERMONT AVE. Vermont 5624.

FOR SALE—WELLINGTON SQUARE SNAPS.
- Buckingham Road, nr. Washington...$1900
- Virginia Pl., near Washington......$2100
- Wellington Road, near Washington....$2000
- Victoria Drive, near Washington.....$1800

WIL. 4475. 315 S. WESTERN.

FOR SALE—LOTS. CHOICEST OF WILSHIRE. High, level, superb views, near cars. 40x148 ft., $1300 to $2350 for 50-ft. For bungalow, double and 2-story res. Selling VERY FAST. Call 14911, 21794.

FOR SALE—Splendid buy in 65-ft. Washington st. frontage, but you'll have to hurry. Price $4500, $2500 cash required. Also a good buy of 55-foot frontage at $6500, all cash. EDWARD N. LANIGAN, 4817 West Washington.

FOR SALE—Moneta ave. bargain, 50 feet to alley, north of Vernon, only $2000. N.E. cor. Moneta and 43rd Pl., 50x120 to alley. $250 per foot. DOMBROWSKI, N.W. corner Moneta and Vernon.

FOR SALE—Choice Vermont corners. 55-ft. corner, $5500. Terms. 55x140-foot corner, $9500. Terms. OAKES, 6262 S. Vermont ave.

FOR SALE — Unrestricted 55x150, fine double bungalow lot, West Washington district, snap, $2650. Phone 560349. MR. COLLINS, 3817 Wilshire Blvd.

FOR SALE—22 Centro, nr. First, 50x140, $2250. 315 S. WESTERN. WIL. 4475.

CITY LOTS and Lands for Sale.

Los Angeles Times' stupendous circulation GAIN OVER last year: DAILY GAIN over 25,000 copies, or 31%; SUNDAY GAIN over 42,000 copies, or 33%.

FOR SALE—UNRESTRICTED LOTS. We have a large list suitable for courts, flats, apartments and business frontage. Good sites are selling fast. See us about the following:

Ensalita, 40x130	$1750
Highland blvd., 108x125	$3000
De Longpre, 50x140	$2500
Fountain, 46x150	$3150
McCadden, 50x150	$3000
Wilcox, 100x136	$4500
Poinsettia, 70x128	$4500

Have other large court sites in Central Hollywood. North of Hollywood blvd.

100x185	$12,500
100x185	$15,000
60x165	$10,300
82x145	$12,000
65x145	$12,500

Call HERBERT. 6651 Hollywood blvd. Hollywood 639; 577056.

FOR SALE— BY OWNER. East-face lot, Windsor Square district, high ground, lot 91, Irving blvd. adjoining southwest corner Rosewood and Irving, 6 and 7-room bungalows both sides of street; grab this. Price $2250. $1250 down, balance one year; 7 per cent. 4509 W. FIRST ST., at Western ave. Holly 7643. Res. West 6796.

FOR SALE— ATTENTION. One-half block from WESTERN AVE. and SANTA MONICA BLVD. 26x75 on 20-foot alley. $1750 cash. Suitable for any small business needing working shop or storeroom. Phone 590-949.

FOR SALE— 53⅓x135. 8TH ST., BETWEEN WILTON AND NORTON, ONLY $2500. Buy this lot and make money; $750 cheaper than adjoining lots, must be sold this week. Call Mr. Klarquist, 56385. 56302. KELLS & GRANT, Wils. 2664. WILSHIRE BLVD. AT WESTERN AVE.

FOR SALE—UNRESTRICTED BARGAIN. $15,000. 120x140. I HAVE THE CHEAPEST BUY IN THE WESTLAKE DISTRICT. CLOSE TO ALVARADO AND 12TH. CALL PICO 1534. MR. BAGSHAWE. $6500, 84x170. WITMER, CLOSE [illegible]

FOR SALE— ONLY $110 PER FOOT. RAMPART BLVD. JUST NORTH OF SIXTH ST. CALL MR. KLARQUIST, 56385. KELLS & GRANT. 56302. REALTORS. Wils. 2664. WILSHIRE BLVD. AT WESTERN AVE.

FOR SALE— SUBDIVIDERS, ATTENTION! 19 ACRES. 104 Lots. Ripe for market. A step from 5-cent car line, 25 minutes from Broadway and Fourth, water plant on property. $10,000 cash down, balance easy. CHAS. H. TANNER, 405 S. HILL ST. Evenings Wil. 1797.

FOR SALE—VERMONT AVE. FRONTAGE. CORNER ON VERMONT AVE. Large enough for 5 stores. 105 feet frontage north of Santa Barbara ave. Can be bought for $115 per foot. Big profit on this. Apply 4041 S. VERMONT AVE. Vermont 5624.

FOR SALE—LOTS—SEE US—60 feet Washington, now $7500. Close in, apartment lot cheap, $200 ft. Hollywood Blvd. business lot, $300 ft. 50 feet nr. Washington at Rimpau, $2850. CALVERT, 712 Loew's State Bldg. 12620.

FOR SALE— LISTEN. Only $1350, terms, beautiful bungalow lot, best part southwest. Asphalt paved street, close to Western ave., near school, stores, excellent car service. Genuine bargain. WEST 4789.

FOR SALE— BARGAIN. $5250. 97x147, CORNER IN WILSHIRE BLVD. AND WILTON. SPLENDID RESTRICTED RESIDENCE LOT. CALL PICO 1534. MR. BAGSHAWE.

FOR SALE—Two fine lots on Victoria drive just north of Washington, 50x150; priced right; good terms. Lafayette Square. DeBergen. DEPENDABLE MTG. CO., 918 Stock Exchange. 15854. Pico 2848. Mr. Van Bergen.

FOR SALE—S.E. corner 51st and Walton, 100x125; unrestricted; new buildings being erected on all sides. $3500; terms. 10 per cent discount for cash. Owner, 139 W. 47TH ST. So. 4047.

FOR SALE—UNRESTRICTED CORNER. Close to State Univ. One of the few left. West of Vermont. $3600. 649 N. WESTERN. Holly 4697.

FOR SALE—VERMONT AVENUE. near Melrose (50x140 feet.) $7500. "THE CHEAPEST LOT ON VERMONT AVE." Tel. MR. RODDICK, Wilshire 6632.

FOR SALE—WILSHIRE BARGAIN. 60 ft. frontage, $2600. Best value in N.W. 649 N. WESTERN. Holly 4697.

FOR SALE—Lot 40x135, 58th st. and Budlong. Worth $1350. Will take $975 cash if sold at once. Apply 5714 S. VERMONT AVE.

FOR SALE—100x150—MONETA CORNER. Corner 78th and Moneta. 15 alley, sacrifice. Terms. See my Agent. 8450 MONETA.

FOR SALE—Snap in beautiful lot, just off Heliotrope car line, only $1650; terms. VINTON & CHRISTILAW, 521 Pacific Mutual. Pico 296.

FOR SALE—See me for right priced lots and bungalows in this fast-growing section of the city. 7427 MONETA AVE.

FOR SALE—Lot, Locamore near San Fernando Road. Price $720. Phone 28851.

FOR SALE—Extra high residence lot, 25th and Arlington, $3500. Owner, 2121 5TH AVE.

FOR SALE—Plymouth, nr. Wilshire Blvd. $3600. Wil. 4475. 315 S. WESTERN.

APARTMENT, FLAT Property. For Sale and Exchange.

FOR SALE—UNHEARD OF WESTLAKE BARGAIN. 4 flats, 2 5 rooms, 2 6 rooms, stove building, hardwood floors, automatic water heaters, 2 fireplace in each apt. Lot 58⅓x150. 15-ft. paved alley, within 200 ft. of park. Will rent $350 month. 100 feet of W. 7th. $27,500, $17,500 cash. LESTER E. MOORE, Exclusive Agent, 711 S. Alvarado.

FOR SALE—4 flats, good income. Fifty-six feet frontage, room to build stores. Call 3816 SUNSET BLVD.

FOR SALE—A snap! 9-room apartment-house, must be sold. Central location. Easy terms. Inquire LINCOLN 1822.

FOR SALE—4-flat building, close in, terms. $12,000. FARDNER, 416 Hibernian Bldg.

BUSINESS Property for Sale.

FOR SALE—PICO-VERMONT.

48x140.

Adjoins and Practically Controls Southwest Corner Pico and Vermont.

28 feet from Vermont ave.

Temporary Investments Pay Fair Rental.

Price $20,000.

60191. OWNER. 60191.

FOR SALE—

A REAL BUY.

A corner lot on Figueroa, 60x165, where new civic improvements and the opening of 5th st. will double your money in 6 months. Priced $600 per ft. Mr. Price.

FRANK MELINE COMPANY, 538 Pacific Mutual Bldg.

FOR SALE—ARE YOU FROM DETROIT? Do you remember the phenomenal growth of Hamilton Blvd., Linwood and Grand River ave.? The same condition prevails here today on Santa Monica Blvd., Vermont and Western ave. We have choice business frontage on these thoroughfares, let's get acquainted. DORRIS-HANNAN-MALLORY, 5429 SANTA MONICA BLVD. Holly 322.

FOR SALE—ONLY $5000. 50x150, on Sixteenth street, just off Western. Unrestricted, just zoned for stores. This lot will bring $10,000 in 90 days. See me early today as this is the best buy in town. FRANK SIMMONDS, 1214 Pacific Mutual Bldg., 6th and Grand ave.

FOR SALE—CORNER BUILDING, STORES AND FLATS IN SOUTHWEST, WILL NET ABOUT 15 PER CENT ON INVESTMENT. SEE MR. McMICKENS. SOUTHLAND REALTY CORP. PHONE 67764. 413 S. HILL ST.

FOR SALE—OR EXCHANGE—The biggest snap on 16th st. Lot 50x150, unrestricted. I am ashamed to quote the price. C. S. PHILLIPS, 920 Stock Exchange.

FOR SALE—Have 300 ft. frontage on Wash. st., 200 ft. deep to alley. Ideal for business property or investment. MR. McNEILL, 62307.

INDUSTRIAL PROPERTY— For Sale and Exchange.

FOR SALE—

80x150. On Santa Fe ave., between 7th and 8th sts. The best buy in the city. $11,000. Terms if desired. R. M. HULTS, with C. C. C. TATUM, Realtor. M. 3303. 636 Mer. Nat. Bk. Bldg. 13300

FOR SALE—Small industrial site, 1-3 less than adjacent property close in, well located, in settled industrial district, trackage available. See MORRIS TRUST DEPT., Title Insurance & Trust Bldg., corner 5th and Spring.

FOR SALE—10 acres at $2500, three miles out. Bargain—Alameda and Slauson. WOOD & BRENT, 126 W. Third street. Phone 66188.

FOR SALE—AT WILMINGTON, $75,000. 30 ACRES, NEW TRUCK BLVD., R.R. TRACKAGE. 212 GRANT BLDG. 62800.

INCOME Property for Sale.

FOR SALE—4-family flat, furnished, income $195, west side, price $10,500, $3500 cash. TRINITY REALTY, 817 Grand. 15064.

FOR SALE—4-flat building and 5-room cottage. Southwest. PHONE 71714.

FOR SALE—Close in, duplexes. OWNER, 557173 mornings.

INCOME Property for Sale.

Los Angeles Times' stupendous circulation GAIN OVER last year: DAILY GAIN over 25,000 copies, or 31%; SUNDAY GAIN over 42,000 copies, or 33%.

FOR SALE—

Phone Pico 1138. W. A. HEITMAN CO. REALTORS. Entire Ninth Floor Merritt Bldg. Eighth & Broadway.

$8000 HANDLES WESTLAKE 2-STORY DUPLEX. Newly renovated inside and out; 2-story, 6 rooms and bath each side; large lot; double garage; high ground; 1 block to car line. We offer an exceptional bargain at $8500.

$3000 SECURES FURNISHED DUPLEX. LA FAYETTE SQUARE. High ground, finest neighborhood, close to car line, upper contains 6 rooms, 2 baths, lower 6 rooms and bath. Annual income $2640. Price, including furnishings upper floor, $15,500. Shown by appointment only.

$7000 BUYS DOUBLE BUNGALOW NEAR UNIVERSITY. Contains 5 rooms and bath each side; finest condition, one block to three car lines; double garage.

$2500 DOWN BUYS WILSHIRE DOUBLE BUNGALOW. A real bargain; four rooms and bath each side; large lot, high ground; oak floors; fireplace; built-in features; income $1200 per year. Our best buy at $8000. Easy terms.

$3500 SECURES HOLLYWOOD 2-STORY DUPLEX. Located on one of the finest streets north of the boulevard, close to car line; 5 rooms each side, including comfortable bedrooms; excellent condition, 2 garages; separate cement driveways. An exceptional bargain at $12,500.

$5000 SECURES THREE-FAMILY FLAT, A DUPLEX HOUSE AND 5-ROOM PLASTERED BUNGALOW. Corner property, Pico Heights; annual income, $2720. Private garages for each tenant, the three buildings offered at $25,000.

$3500 HANDLES 2-STORY DUPLEX. Location one of the finest residential districts in the city; 5 rooms and bath each side; hardwood floors; large lot, garage; perfect condition. A real bargain at $10,000. Easy terms.

$10,000 HANDLES 4-FAMILY FLAT AND SWISS CHALET. Situated Hollywood way, near Sunset Blvd., on large lot, high, sightly location. Flat consists of 4 rooms each and chalet 6 rooms; one flat and chalet completely furnished, 4 garages. Annual income, $6300. Price, $30,000, easy terms.

FURNISHED APARTMENT COURT, SITUATED ON LOT FACING 3 STREETS, ALHAMBRA WAY. Consists of 4 single apartments, 3 are furnished. Large lot, room for 3 additional units. This property is finely situated on main boulevard between Los Angeles and Alhambra and can be handled for $4750 cash. Present income $1750 yearly. This is a bargain for $9000.

$30,000 HANDLES WILSHIRE 10-UNIT PLASTER BUNGALOW COURT. Finest location. Annual income, $6000. Lot over 300 feet deep, ample space for more units. Price $60,000. Will accept a $12,000 bungalow as part payment.

$7000 HANDLES PICO HEIGHTS 4-FAMILY FLAT. Close in, near Washington st. 4 rooms, 1 bedroom and disappearing bed each; hardwood floors; 4 garages and lockers. Annual income $2880. Price $17,000. Easy terms.

Phone Pico 1138. W. A. HEITMAN CO. REALTORS. Entire Ninth Floor, Merritt Bldg. Eighth & Broadway.

FOR SALE—INCOME. $9000. STUCCO WILSHIRE DOUBLE BUNGALOW. Owner will sacrifice his 5-room strictly modern, nearly new stucco double bungalow, double garage, well located, close to Western Ave. Income $120 month. $2500 cash will handle this, balance your own terms. H. F. MILE COMPANY, 1241 Citizens National Bank Bldg. Bdwy. 4006. 5th and Spring. 66990.

FOR SALE—BEAUTIFUL FOUR UNIT STUCCO BUNGALOW COURT in the very heart of one of the best districts in the city. These are exceptionally well built and very pretty. Close to schools, car line and business center. Income $220.00 per month. Extra large lot and four garages. THE HOYT COMPANY, 15787. 331 Security Building. 15992.

FOR SALE—BUNGALOW COURT SHOWING INCOME OF CLOSE TO $7000 PER YEAR, NORTH OF HOLLYWOOD BLVD., WEST OF WESTERN. Four units of the five are elegantly furnished. Modern in detail, and priced very low for immediate sale. $12,000 cash will handle this EXCEPTIONAL BARGAIN. Mr. Barbee, Mgr. Income Dept., BRYANT REALTY CO., 529 Title Insurance Bldg. Pico 479.

FOR SALE—At $614-3650 Pasadena ave. Two flats, 4 rooms each with every accommodation and 3 stores, 2 years old. Connected one flat, 4 rooms, furnished, 3 other stores, 17 months old. All occupied, bringing $230 mo. Can bring $300 mo. $15,000, 2-3 cash. Almost 25 per cent interest.

FOR SALE—HOLLYWOOD COURT. Worth considering. 11 units, 4 rooms each, beautiful grounds, 108x225; 6 garages, 2 units furnished; income $800 per month; price $45,000; attractive terms. Shows 37 per cent net on amount of cash required. Mr. Landsburger, Holly 7190-7120. WOOD & REUBSIN, 7008 Hollywood Blvd.

FOR SALE—2 flat bldgs. on lots 50x150, running through to 2 sts. with room for more flats. High ground near 16th st. White stucco. 8 rentals, fine income, elegant bldgs., for only $32,000, $15,000 cash to handle. This is a real snap for this high class property. Inquire 1401 W. WASHINGTON. West 4556.

FOR SALE—DOUBLE BUNGALOW. If you are looking for a nice home and income, see this beautiful bungalow located on one of the best corners in Hollywood. Room to build another. $5500 cash. Terms on balance. W. H. HARDING REALTY CO., 6668 Hollywood Blvd. Phone 577246.

FOR SALE—CHARMING NEW STUCCO DUPLEX (5 rooms each) every MODERN feature. Lower rented at $115. UPPER ready for BUYER. Choice WILSHIRE location. BARGAIN price, $18,500. Look at 406 S. VAN NESS AVE. Owner's Phone, 560123.

FOR SALE—VERMONT FRONTAGE. A 55-ft. corner near new bank location, improved with 4-room house. Can be bought at a very attractive figure. Call at 5091 S. VERMONT AVE.

FOR SALE—DUPLEX. ONLY $2000 TO HANDLE. Balance $75 per month, including interest, 5 rooms each. Bund heater, furnace, near Washington and Hobart; value $13,500; price if taken before Dec. 1, $10,500. 63118. LAMBERT.

FOR SALE—$2500 CASH, $50 MONTH. Excellent double bungalow, 4 rooms and bath each side; all hdw. floors, double garage, corner lot, in best section of southwest, income $120; price $8500, $2500 cash, bal. $50 per month. This is genuine sacrifice. 1650 W. VERNON AVE. 799732.

FOR SALE—43 PCT. NET ON INVESTMENT. LEASE. On modern apt. building in heart of Hollywood; 14 nicely furn. apts., an absolute bargain. Will consider a trade. L. A. DEARHOLT & CO., 6735 Hollywood blvd. Phone 577008.

FOR SALE—EXCELLENT CORNER, brick business block on West Washington st. in the very heart of big things. Good income. 4 stores and 3 apartments of 5 rooms each. THE HOYT COMPANY, 15787. 331 Security Building. 15992.

FOR SALE—Duplex house of two 5-room flats, strictly modern, hardwood floors throughout, 50-ft. lot, double garage, on Kingsley Drive, between 16th and Washington, excellent location, good income only $10,500. Some terms. Inquire 1401 W. WASHINGTON. West 4556.

FOR SALE—FINE LITTLE BUSINESS BLOCK, 2 stores below and 2 apartments above; good income, fine district, $14,000; half cash, balance long time. THE HOYT COMPANY, 15787. 331 Security Bldg. 15992.

FOR SALE—BY OWNER. WILSHIRE BARGAIN. New white plastered 4-flat building, separate front porches, oak floors throughout, breakfast nooks, tile baths and sinks; 4 garages, located 849 N. HELIOTROPE, or phone Holly 7056 for appointment.

FOR SALE—INCOME PROPERTY. Give a substantial Xmas gift, my modern 5-room and bath bungalow, with three rooms and bath in rear, priced right, good location, no agents. Owner, MRS. J. P. KIRBY, 153 W. 48th st.

FOR SALE—BY OWNER. 2 8-room double cottage, 1 5-room bungalow, 2 garages, corner lot, 66 2-3 by 125. $8500. Income $165 mo. 50 5190-J.

FOR SALE—Flat building containing 4 4-rm. flats east side, income $160 per mo. Priced at $9500 for immediate sale. GOLLUM, 505 Citizens Bank. 62807.

FOR SALE — Broadway business property, $21,000, 2 stores and 27 rooms. Income $4800 per year net. JOHNSON, 123 S. Broadway. Main 1720.

FOR SALE—By owner, 12-room house on lot 100x157, off Washington near Figueroa. $18,000. $9000 handles. Phone 21608.

FOR EXCHANGE—Builder wants to exchange two modern flat buildings for land within the city limits. Phone evenings, GARV. 1284.

FOR SALE—West side, two stucco buildings, 6 5-room flats, income $7200. Bargain, $45,000, terms. SWIM, Garvanza 1157.

FOR SALE—4-flat building. Price $11,000. Cash $4000, good income. W. WRIGHT, 117 S. Philadelphia st., Anaheim.

FOR SALE—Bungalow court, 24 per cent investment. 10-unit court, furnished. Income $5340. PHONE 53157; no agents.

FOR SALE — Modern duplex bungalow. Good income property. Close in. 923 N. Court st. Owner. Phone BDWY. 2029.

FOR SALE—Sacrifice, 6-room well furn. flat, rent $40. 118 N. HOPE ST.

INCOME Property for Sale.

Los Angeles Times' stupendous circulation GAIN OVER last year: DAILY GAIN over 25,000 copies, or 31%; SUNDAY GAIN over 42,000 copies, or 33%.

FOR SALE—FLAT AND TWO BUNGALOWS. 20 PER CENT NET actually paid on invested capital by the really, truly best income property buy in the city. One-half block off Washington blvd. Four four-room flats with fireplaces and extra dressing rooms; 4 six-room bungalow in the rear; 4 three-room bungalow in the rear, all rented at present. $2500. TOTAL PRICE $16,000 AND ONLY $7000 CASH TO HANDLE THIS. WE WILL GLADLY SHOW YOU AND LET YOU JUDGE FOR YOURSELF. THE LYON REALTY CO., 528 Laughlin Bldg. Realtors. Ph. [illegible]

FOR SALE— $18,000. INCOME $270 MO. BUNGALOW COURT. DANDY, 7 UNITS, 2 ROOMS EACH, ALMOST NEW, ROOM FOR 2 MORE UNITS. ELEGANT LOCATION AND LOT. JUST PLACED ON MARKET TODAY. CASH REQUIRED, $8500. NOW LOOK, IN JUST 28 MONTHS THE NET PROFIT PAYS OFF $8000 MORTGAGE. PHONE FOR APPOINTMENT, AND DON'T WASTE ANY TIME. WM. A. KENNEDY, REALTOR, 63449. 210 DELTA BLDG., 426 S. SPRING ST. EXCLUSIVE AGENT.

FOR SALE— A RARE CHANCE. Exceptional opportunity. Lot 75x150 with brick building containing store and flat above; also two flat buildings in rear, OPPOSITE SITE OF NEW LIBRARY AND NEAR PROPOSED BILTMORE HOTEL. Price $82,000. HOUSE & LOT DEPT., JANSS INVESTMENT CO., 404 Metropolitan Bldg. Phone 10848.

FOR SALE—Who wants a splendid, modern home, close to Seventh and Figueroa, which, when desired, can be converted into fine income apartments or flats at very small expense? Very desirable income to rent now. A-1 condition, lot alone will soon be worth more than you pay for house and lot. Immense living-room, four large bedrooms, double sleeping porch. Very large ceiled attic, two-room basement, garage, attractive grounds, paved street. Price $16,000, including furniture, or less unfurnished. Call week days only. 1212 ORANGE ST. Courtesy to agents.

FOR SALE—Double bungalow. Here it is, just what you are looking for. Forced to sacrifice this place for quick sale at a thousand dollars under value. The duplex is nicely situated with access to two car lines. It is up-to-date; 5-room shape. Each apartment has 2 large rooms, kitchen, bathroom, bedroom, hall, screen porch, and dandy screened sleeping porch; all well furnished. I have reduced price to $9400; terms. Deal with owner and save $400 com. Income $150 month. 2062 W. 29TH STREET.

FOR SALE—Beautiful four-family flat of five rooms each. In the heart of Wilshire district. Flats are artistically decorated and complete in every detail. Hardwood floors, tile baths with showers, tile sinks. 4 large garages. Lot is 60x150, and on the highest point in the district. Beautiful lawn and shrubs. Income $385 a month. A snap at the price asked. GRANT McCARTNEY COMPANY, 209 Mer. Nat. Bk. Bldg. Pico 302.

FOR SALE—WESTLAKE CORNER. This is a gilt-edged bargain. Property will positively be sold. 150 ft., W. 8th st. Good bldgs. Income at low rentals, $5400 annually. (If furnished income can be doubled.) Property will surely double in value. Impvts. to duplicate, would cost $40,000. Look it over, but don't disturb tenants. Submit offer. Shown by appt. only. PHONE OWNER, 554520.

FOR SALE—This excellent four-family flat of four rooms each, with 4-room bungalow in rear for $14,000. Flats are modern in every detail, hardwood floors, built-in features, etc. Flat is located in a very good location, only half block from Pico car line. Income $240 to old tenants. Terms can be arranged. GRANT McCARTNEY COMPANY, 209 Mer. Nat. Bk. Bldg. Pico 302.

FOR SALE—DUPLEX IN WESTLAKE PARK DISTRICT. Price $13,000. Income $175 per mo. Lower floor has 5 large rooms and breakfast room; living room finished in mahogany, dining room solid oak, with all built-in features. Upper floor, 5 rooms and sleeping porch. Two garages and large basement, gas furnace. This duplex is exceptionally well built and is a real bargain. Phone 560649. MR. CLASSEN, 3817 Wilshire Blvd.

FOR SALE—THIS HANDSOME NEW FOUR-FAMILY FLAT BLDG. Stucco construction, consisting of 2 and 4 rooms and one five-room for $17,500. Flats have nice large, light, airy rooms with all up to date built-in features, tile baths, etc. Large lot with four garages. Location very good. Terms can be arranged. GRANT McCARTNEY COMPANY, 209 Mer. Nat. Bk. Bldg. Pico 302.

FOR SALE—A FOUR-FLAT BUILDING IN THE NORTH WILSHIRE DISTRICT. Just being completed. Each flat has five rooms. Ivory and mahogany finish. This building has every new feature. Owner needs money to operate his ranch and has instructed us to sell this property at $25,000. Income will be $340. $8000 cash will handle. We advise quick action. GRANT McCARTNEY COMPANY, 209 Mer. Nat. Bk. Bldg. Pico 302.

FOR SALE—FINE FOUR FAMILY FLAT of 4 rooms each and beautiful 4-room bungalow on large corner lot, 100x150 ft. In excellent location, close to high-class shopping district, 3 car lines, schools and churches. Income on low basis $250.00 per month. A snap at this price and terms. Call THE HOYT COMPANY, 15787. 331 Security Building. 15992.

FOR SALE—LONG BEACH. (Income $1500 yearly.) 4-family white stucco flat building, 4 rooms each; beautifully furnished, less than 1 block from Ocean Blvd. Walking distance from center of city. Want L. A. property for immediate action. See OWNER, 527 Security Bldg. Phone Bdwy. 1249.

FOR SALE—Investment and income on Western ave., the fastest growing street in Los Angeles. 4-room flats and 2 baths each. A snap at $42,500. The frontage alone will soon be worth the price. See it and be convinced. Call Mr. Hewitt. Phone 577061-587062. E. CLARKE COMER'S UNITED OFFICES, 415 S. Western ave. 415.

FOR SALE—I want to sell one of the best-built 10-unit plaster courts located in the heart of Wilshire, near 3rd and Western ave. lot 140x150. Most units in income. Good terms, and some exchange. For appointment call MR. DANE, Wilshire 4474; evenings, Wilshire 2278.

FOR SALE—ATTENTION! On account of sickness I will sacrifice a 3-story brick apt. house including A-1 furnishings and lot, paying $5000 per year; not less than $10,000 cash, price $30,000; for quick sale $29,000. Owner, 510 LAUGHLIN BLDG. 12657.

FOR SALE—Duplex flat on double lot, high ground, near 16th, east of Vermont; room for 4 flats facing other street. $10,000. Must be sold immediately. D. HUGH KING, 806 Merritt Bldg. 14827.

FOR SALE—BUNGALOW COURT. Best location in Hollywood. Price $45,000. Only requires $15,600 cash. Paying 16 per cent on total purchase price. G. S. JENNISON, 346 N. Western ave. 599194.

FOR SALE—Quick action necessary. Owner leaving city, must sell 2 new 4-room double bungalows on 50-ft. corner lot, 4 garages; tile kitchen and tile bath, has reduced from $20,000 to $16,000; income $210, at low rental. DOMBROWSKI, N.W. corner Moneta and Vernon.

FOR SALE—WILSHIRE, INCOME ($1150 mo.) Now is the time to buy in the heart of WILSHIRE, among the best and newest buildings in the city. 3 beautiful furnished flats, servants' quarters, laundry, 6 garages, brick building. $35,000 down, balance easy. OWEN, Bdwy. 1249.

FOR SALE—4 flats, furnished, garage, lot 50x150, alley. Close in, toward Hollywood. $16,000; income $260 mo. PHIN. B. STURGEON, 501 Grant Bldg.

FOR SALE—By owner, beautiful new cement double bungalow, 4 rooms each side, tile bath and sink, all built-in features, extra bed, double garage, Hollywood district. 1312 N. NEW HAMPSHIRE. 10 a.m. to 5 p.m.

FOR SALE—High-grade flats in Wilshire district. We have two of them paying over 20 per cent on the investment. Courteous salesmen to show you around. C. A. PETERSON, Vermont at 10th. 52443.

FOR SALE—12-room house, furnished; close in; income nearly $250 per mo. $5000. Only $3000 cash; must sell to settle estate. As an investment or home and income it may be worth your time to investigate. Ph. BROADWAY 1475.

FOR SALE—Duplex. Unless you don't want something different; don't look into this. Four rooms, sleeping porch. Income $95. Incl. furniture each side. $3000 net will handle. 2 garages. Old ivory finish. 2083 WEST 20TH ST.

FOR SALE—WILSHIRE BUNGALOW COURT. 8 units, lot 135x136, new and up to the minute in every way. Located near Wilshire and Western. Best buy in Wilshire at $40,000; terms. Shown only by appointment. OWEN. Phone Broadway 1249.

FOR SALE— MONETA AVE. INCOME SNAPS. 2 stores, 2 flats, $17,000; terms. 2 stores, all leased, $12,500; terms. Duplex and single bung. $12,500 cash. 8381 MONETA AVE.

FOR SALE—By owner, bungalow court, on Western ave., lot alone worth $10,000; 8 units, income $320; you can't equal this under $32,000. My price for quick sale $21,000; $10,000 cash, no agents. 1650 W. VERNON. 799732.

FOR SALE—By owner, 4-unit new furnished Spanish bungalow court. Finest location in Hollywood foothills. Grounds beautifully landscaped, shrubbery and grass fully developed. Established income $4800 year. All leased by year. 1733½ MORGAN PL.

FOR SALE—Large beautiful 3-story and basement residence, 4 baths. Close-in Westlake district, being used at present for high-class rooming and boarding house. Can easily be made in 4 apts. or duplex. Will accept some good exchange. Call OWNER, West 5247.

FOR SALE—Flats, apartments, business income property. Houses and lots in Wilshire, Westlake and Hollywood districts. Courteous salesmen to show you around. 16 years in Los Angeles real estate. C. A. PETERSON, Vermont ave. at 10th.

FOR SALE—Income property, 3 Vermont ave. OWNER, 4620 S. Vermont.

INCOME Property for Sale.

Los Angeles Times' stupendous circulation GAIN OVER last year: DAILY GAIN over 25,000 copies, or 31%; SUNDAY GAIN over 42,000 copies, or 33%.

FOR SALE—WOULD YOU LIKE a nice home, some light work to do and an income of $1000 monthly? If you have $25,000 cash to invest, we will sell you our new, completely furnished apartment-house, in finest part of Santa Monica, 1 block from ocean and Palisades. A very fine place to live; highest class tenants, no experience necessary to operate this house. Will sell building, furniture, etc., on a cash payment of $25,000, balance on terms. Owner, [illegible] W. 8TH ST., Los Angeles. [illegible]

FOR SALE—3-flat building, two 5 rooms and one 4-room, rent $1440, $4900 cash and assume $3100; 7 per cent, buys it. Owner leaving city. THOMAS PHELPS, room 410, 253 S. Broadway. 66413.

FOR SALE—By owner, Wilshire district, new 4-family flat building of 4 and 5 rooms each, exceptionally well constructed. Splendid location. $3720 and income. Phone 82210. 2979 FRANCIS AVE.

FOR SALE—
BARGAINS ONLY.
New brick building, 6 stores, income $3600, in East Hollywood. Price $23,000. Terms. BOYCE, 4405 Sunset Blvd.

FOR SALE—2 flats (12 rooms), rented $100 per mo.; $4000 cash, balance same as rent. Property 432-434 N. Hill, opp. High School. Owner, H. E. HILLIS, at Times. Might take part in city lot.

FOR SALE—$2000 cash, new 4-family flat, garages, will bring in $250 per month, 50-ft. lot on paved street. Balance 7%. 5311 S. VERMONT AVE. Ver. 323.

FOR SALE—28 PER CENT ON $7000. 4 4-flat furnished, close in, S.W., $17,000. Bring deposit. 1607 BAKER-DETWILER. 13664.

FOR SALE—Ambassador district, furnished duplex, $9300, part cash; income $1860. 10827.

FOR SALE—Or exchange, bungalow court, 10 units, income $[illegible]; $11,000 handles. C. B. STACY, Exclusive Agent, 62118.

FOR SALE—7 & 3 rms., income $110. $7850, terms. 4119 WOODLAWN, 557132, evenings.

SUBURBAN Property for Sale.

FOR SALE—By
AVERILL-WEYMOUTH CO., INC.
725 S. Olive st. Realtors. Bdwy. 8043.
Country Home and Income.

2 acres, 7-room modern bungalow. A fine income from fruit and 800 chickens, best of equipment. One looking for a fine home and return on investment cannot afford to not investigate this place. It is ideally located close to boulevard and car line; Mountain view unsurpassed, lawn and flowers. A real California home. $12,500 and reasonable terms.
See MR. HORRIE.
Broadway 8043. Even. San Gabriel 280-J-1.

FOR SALE—
5-ACRE IDEAL HOME RANCH.
7 miles south of Los Angeles.

One mile north of Torrance. All highway. Alfalfa, family orchard, most productive soil and best climate; modern 5-room bungalow; garage, with living quarters; deep well; steel windmill, tank, tankhouse, large barn, chicken houses, complete farm equipment; tools, small riding tractor, all up to date, under irrigation system; bargain at $9500; terms to suit; will consider bungalow.
See I. Freeman, with
AVERILL-WEYMOUTH CO., INC.
725 S. Olive st. Realtors. Bdwy. 8043.

FOR SALE—I have 5 acres of fine sandy loam soil, about 1 3-4 miles north of Wilmington, between Main st., Harbor Blvd. and the new Alameda st. blvd. to the harbor, in the district directly back of the harbor, which is very rapidly increasing in value. Water for both domestic and irrigation purposes; only $745 per acre, including water stock. Only $743 down, balance 9 yearly payments. Interest only 6 per cent. This is by far the lowest priced land in this district, and is ideal for a suburban home farm, all oil rights included. I will be glad to show you the property at any time. Address CO, box 334, TIMES BRANCH.

FOR SALE—
TUJUNGA
FOOTHILLS HOMESITES,
ONLY $250.
For $10,000 quality lot.
$10 down, $5 per month.
3000 Los Angeles families have bought during this campaign.
17 miles via highway.
Elevation 1900 feet.
Autos, 10:30, except Sunday, fee $1. Charged. Returnable.
CALIFORNIA HOME EXTENSION ASSN.,
625 S. FIGUEROA ST., LOS ANGELES.

FOR SALE—OR EXCHANGE—
FRUIT AND POULTRY RANCH, 4 ACRES ON CORNER (CAN BE DIVIDED.) NEW 6-ROOM BUNGALOW, EVERYTHING UP TO THE MINUTE. LOCATION IS OF THE BEST. FRUIT, ALL FULL-BEARING. SOIL, RICH LOAM. AN IDEAL HOME WITH GOOD INCOME. WILL CONSIDER PROPERTY IN LOS ANGELES IN EXCHANGE.
MR. McMICKENS, EXCLUSIVE AGENT,
SOUTHLAND REALTY CORP.,
PHONE 67764. 413 S. HILL ST.

FOR SALE—OR EXCHANGE—
5 ACRES YOUNG WALNUTS, INTERSET WITH PEACHES, MODERN BUNGALOW, CHICKEN CORRALS, GARAGE, ETC. PLACE IS CLEAR. $1500 WILL HANDLE. WILL CONSIDER PROPERTY IN ALHAMBRA OR LOS ANGELES IN AN EXCHANGE. SEE MR. McMICKENS, EXCLUSIVE AGT.
SOUTHLAND REALTY CORP.,
PHONE 67764. 413 S. HILL ST.

FOR SALE—
In Burbank, handy to stores, car line, and schools, right on the Hollywood-Burbank boulevard, we have half acres, finest garden soil, with water, gas, electricity, shade trees at $1400. Half acres on side streets $900. Terms $100 down, $10 month. Or we will build to your plans or ours on reasonable terms. IRVINE W. BIGGAR, 205 Union Oil Bldg. 63225 and 115 E. San Fernando Road, Burbank.

FOR SALE—
At Roscoe, beyond Burbank, we have acre lots, sandy loam soil, aqueduct water, gas, electricity, excellent for chickens, $900 an acre. Let us build you a 4-room modern, plastered house, with chicken house for 200, with one of these acres for $2785. $750 cash. IRVINE W. BIGGAR, 205 Union Oil Bldg. 63225 and 115 E. San Fernando Road, Burbank.

FOR SALE—
5 ACRES NEAR FOOTHILLS, $650
SIX ACRES FINE LOAM SOIL NEAR FOOTHILLS AND SAN FERNANDO BLVD., NORTH OF BURBANK; WATER PIPED. WELL SUITED FOR POULTRY, ORANGES, AVOCADOS AND OTHER FRUITS. ONLY 35 MIN. FROM DOWNTOWN, SURROUNDED BY SUBURBAN HOMES AND ORCHARDS. $650 PER ACRE; EASY TERMS. EMIL FIRTH, OWNER. 346 S. BDWY.

FOR SALE — 20 acres, pumping plant; aqueduct water also, all in oranges, lemons, walnuts; part interset to table grapes; peaches, olives, complete farm equipment, with tractor, all in good condition; 50 stands of bees; 800 chickens, 1000 sacks of kafir; ½-room house, all goes at $1300 per acre; terms. Possession at once. H. S. PARKER, 118-A W. Broadway, Glendale.

FOR SALE—
CHAPMAN ACRES.
Fronting right on Huntington Blvd. and Monrovia car line, only 12 miles of Los Angeles; all city conveniences; ideal building spots; among the orange and oak trees; sensible restrictions. $1700 per acre, terms. D. D. COUGHRAN, 13819. 715 Van Nuys Bldg.

FOR SALE—AND EXCHANGE.
POULTRY RANCHES, WALNUT, ORANGE AND FRUIT GROVES, ACREAGE AND IMPROVED LANDS IN BEAUTIFUL SAN GABRIEL VALLEY, WHERE WE HAVE SPECIALIZED FOR YEARS.
SEE MR. McMICKENS,
SOUTHLAND REALTY CORP.
PHONE 67764. 413 S. HILL ST.

FOR SALE—4 1-4 acres, three miles east of Alhambra; eastern owner says sacrifice this choice home site in best part of beautiful San Gabriel Valley; best soil and water conditions; fine neighbors, only $5000 cash; big bargain; courtesy to agents. CHAS. L. HUBBARD CO., 831 Security Bldg. 60808.

FOR SALE—OR EXCHANGE—Beautiful 1-acre ideal Cal. home, 7-room modern bungalow, garage, cement driveway, shrubbery, shade trees, chicken house, corral, water piped over place. 44 full-bearing fruit trees. Must be seen to be appreciated. Located Ramona Acres. Address B, box 400, TIMES BRANCH.

FOR SALE—1 acre with 4-room furnished house; good variety of fruit trees; poultry equipment with about 300 chickens; close to car line; Arcadia dist.; $[illegible] will buy it. A snap; terms.
SCHWARZKOPF REALTY CO.,
223 W. P. Story Bldg.
6th and Bdwy. 64080.

FOR SALE—2½ acres with neat (4) room house and bath, quantities of fruit, flowers, garden truck. Good poultry equipment, including 200 hens. Gas, elec. Arcadia dist. Price $8000, terms.
SCHWARZKOPF REALTY CO.,
223 W. P. Story Bldg.
6th and Bdwy. 64080.

FOR SALE—In addition to places advertised we have others 1 to 20 acres improved and unimproved, same district, where we have resided past 11 years on acreage, valuable advice to beginners in poultry raising, etc.
SCHWARZKOPF REALTY CO.,
223 W. P. Story Bldg.
6th and Broadway. 64080.

FOR SALE—Suburban home income; with 3½ acres bearing lemon orchard, and modern chicken ranch, combined, 730 laying hens; 5-room classy colonial house, gas, electricity, phone and all modern conveniences; place completely equipped. No agents. 508 S. HILL ST. Phone 15773.

FOR SALE—Buy for cash and save $1600. Beautiful home of 2 acres, house alone cost $8000 to build, one year before the war. Price only $8000 cash. Write owner, address M, box 127, TIMES OFFICE, and give phone number or address.

FOR SALE—One-acre poultry ranch, 5-room mod. bungalow, gas, water, elec. 800 hens with place. Near stores and car line in San Gabriel Valley. Underpriced at $6850. TERMS. See BILBO, 814 Hibernian Bldg., Spring and 4th.

SUBURBAN Property for Sale.

Los Angeles Times' stupendous circulation GAIN OVER last year: DAILY GAIN over 25,000 copies, or 31%; SUNDAY GAIN over 42,000 copies, or 33%.

FOR SALE—
LITTLE FARMS,
TUJUNGA FOOTHILLS, $220;
$10 DOWN AND $5 MO.

Only 16 miles on paved roads. Mountain incircled—outdoor climate. 1900 feet above level of the sea. A vacation land—near your office. Only $5 a month. Smile! It's system. The lots grow in value and also grow Avocados, Table Grapes and all Good Things to Eat, while you enjoy them as an outing and a home retreat. 3000 L. A. families already bo't. Electricity, telephones, stores, etc. Trips 10:30 a.m. Fee $1. Returnable.
CALIFORNIA HOME EXTENSION ASSN.
625 S. Figueroa St. (near 7th.)

FOR SALE—
4 LITTLE FARMS
2½ Acres—$800 an Acre
SAN FERNANDO ACRES
A Last Opportunity.

Sparkling water in abundance. High, healthful, near electric railway, schools, stores and entertainment. All conditions ideal for poultry or fruit ranch. Lowest priced suburban property in Los Angeles. Also 5 acre tracts $675 AN ACRE. Generous terms. JANSS INVESTMENT COMPANY, 404 Metropolitan Bldg. Ph. 10645.

FOR SALE—Acre walnuts, new 4-room plastered house, garage, chicken equipment; close in, San Gabriel Valley. $4500. Terms. HARVEY G. WOLF, 701 Delta Bldg.

FOR SALE—Nearly acre, bearing fruit, chicken houses, near Huntington Park stores, schools, churches, plenty water. Phone 23851.

FOR SALE—OR EXCHANGE—
2 acres, good land, 5-room house, gas, elect., also cow and chickens. Owner, 3743 S. VERMONT. Phone West 1483 or call 321 Wilcox ave., Bell Station.

FOR SALE—By owner; small California house, garage, half acre ground, chickens and ducks; all go with place. BOYLE 2410.

FOR SALE—I specialize in San Gabriel Valley ACRES & CHICKEN RANCHES. HARVEY G. WOLF, 701 Delta Bldg.

FOR SALE—Beautiful acre, finest soil in Cal. Abundant water, near schools and car. Bargain $1400. PHONE 597141.

FOR SALE—1 acre, 2-rm. house in town of Perry, $2500. $500 cash. Owner, box 741, BELLFLOWER.

Alhambra.

FOR SALE—1⅛ acres, modern 5-room bungalow, 270 feet frontage on improved street, with 125 fruit trees of all varieties, in fine condition. Poultry equipment for several hundred birds. This class of property is very hard to find. This piece is a special bargain at $7500. Buyer can have immediate possession.

A beautiful residence corner, 97x132 ft., to an alley. Fine location, being near Huntington Drive and four-track car service. Lot is covered with full-bearing orange trees. Priced very low at $3200.
THOMAS ACTON CO.,
212 W. Main st., Alhambra. Opposite City Hall. Cars stop in front of door.

FOR SALE—See this chicken ranch at a reasonable price; good 6-room bungalow, garage, lots of fruit, equipment for 1000 chickens, on a lot 150x150, good location. Price $5000. Terms.

Some of the best bargains in lots in Alhambra, one near Huntington drive at $1400, worth $1700.
CHAS. H. MASON,
1323 W. Main st., cor. Marguerita, Alh. Phone 853. Evenings 860-W.

FOR SALE—A newly built livable house, garage, complete kitchen, and cement driveway, on well-lighted paved street. Gas and electricity. Lot 50x200 ft. Price $1800; terms, with privilege of buying adjoining lot, 50x200. Owner, 504 S. PALM AVE., West Alhambra.

FOR SALE—5 rooms new, close to Oak Knoll cars, delightful little home, $5200. O. P. BALDWIN CO., 106 W. Main st. Phone 68.

FOR SALE—By owner, modern home, 8 large rooms and bath, 2 toilets, 2 laundry trays, cement basement, garage, ground 105x241, 30 fruit trees. 428 S. MARENGO.

Baldwin Park.

FOR SALE—5 acres in town, ½ block cars, 6-room house, barn, equipment 3000 chickens; oranges, walnuts, shade; great buy; $8400. E. P. GRAY, 528 Security Bldg. 61320.

FOR SALE—5 acres Baldwin Park, with 4-room bungalow; one block from P. E.; 4-year budded walnuts, plenty of fruit, fenced, pipe-lined. $8500, one-third cash. HOLLY 3847.

Brentwood Park.

FOR SALE—BY OWNER.
2 1-3 acres, improved, shrubs, trees and flowers, orchard and garden, irrigating system, six-room bungalow, bathroom and extra toilet, double garage and storeroom. 280 feet on boulevard, in beautiful Brentwood district, $11,500; $5000 cash. Would consider selling 1 1-3 acres only. TEN BROECK, 12181 San Vicente blvd.

Huntington Park.

FOR SALE—GREAT BARGAIN, $200 will secure two lots on business street and car line. (Investigate this.) 204 NORTH PACIFIC BOULEVARD, Huntington Park.

FOR SALE—6-room colonial bungalow, double garage, large lot, close to 5c fare. $7500. $1500 down, bal. mo. Ph. 29855. 338 S. PAC. BLVD., H. P.

FOR SALE— $17,000 will purchase income property paying 6 per cent interest on $30,000. Must sell to settle estate. 204 N. PACIFIC BLVD.

Burbank.

Compton.

FOR SALE—15-acre ranch, 5-room house, small barn, good pumping plant, windmill and tank, only $700 per acre; one-third cash, balance 3 years. JOHNSON & MORTON CO., Compton, Cal.

FOR SALE—By owner, 5-rm. modern, plastered house; just being completed; large lot, garage; near Union High School; $3000, good terms. 118 W. LAUREL ST.

FOR SALE—5-room new modern bungalow and garage. By owner. Price $3000. Terms. $700 cash, balance like rent. Address B, box 420, TIMES BRANCH.

Eagle Rock.

FOR SALE—6-room all modern, hardwood floors, garage, basement and laundry, located at Eagle Rock. No fog, best climate, on 5c car, is 1000 under its value. Price $5650, $2000 cash, good terms. See this. It is the best buy in city. See MR. WILLIAMS, 337 H. W. Hellman Bldg., 4th and Spring.

FOR SALE—4-room plastered modern house, furnished, Eagle Rock City. Screen porch, material for fencing and other out-buildings. Will sacrifice, $2200 cash. Property worth $3300. Act quick. Need money. No agents. Address A, box 402, TIMES BRANCH.

Gardena.

FOR SALE—6-room modern bungalow, large lot, $3200. Palm avenue business lot, only $1160. 20-acre dairy ranch, ripe for subdivision, buildings, cheap water, only $20,000. GARDENA REALTY CO., Gardena.

Inglewood.

FOR SALE—1 A. fenced, good 6-rm. mod. house, garage, 70 asst. fruit trees, grapes, alfalfa, 2½ blks. to car line on paved st. This dandy ranch is only $4750; terms. C. A. HART, 240 N. Commercial, Inglewood. Phone 35.

South Pasadena.

FOR SALE—RENTALS. REAL ESTATE. CHAS. W. MANWARING. 815 Fair Oaks. 351282. Colo. 619.

San Gabriel.

FOR SALE—8 acres, close to boulevard, adjoining Rosemead. To close estate. 21168.

Van Nuys.

FOR SALE—Anyone wishing to see the San Fernando Valley and get the values of land, also some of the best bargains we have to offer, we will refund their car fare if they will call on
FRED A. KELLOGG. Phone 141.
203 Sherman Way, Van Nuys, Cal.

BEACH PROPERTY—For Sale.

Hermosa Beach.

FOR SALE—Will sacrifice to close out all remaining original Hermosa Beach Co.'s beautiful, close-in lots on easy terms. Auto leaves city daily to show property. Call MR. BAIRD, L. A. phone Main 7029 or 568842, or come direct to office. 1130 Ocean Front, Hermosa Beach.

FOR SALE—Clean, artistic, furnished cottage, 4 large rooms. Move in and enjoy the winter. From owner direct, $3800. PHONE 11136.

Long Beach.

FOR SALE—Beach 1st east end, near bay. 219 LOCUST. 12642.

Redondo Beach.

FOR SALE—
Investment
Opportunities
Homes
Ranches
Correspondence Solicited.
Ref. First National Bank.
R. E. CARTER, Next to Post Office
Redondo Beach, Cal.
"The Ideal Home City."

Santa Monica.

FOR SALE — In beautiful Santa Monica Canyon, new, modern 5-room bungalow, with sleeping porch, furnished, wonderful location, near sea. Terms reasonable. C. KENNEDY, East Channel and Ramsey road, Santa Monica. 221502.

Venice and Ocean Park.

FOR SALE—7-room bungalow. Large garage and fruit trees. Cheapest buy in Venice if taken within the next week. Inquire 2224 GLYNDON AVE., Venice.

BEACH PROPERTY—For Sale.

Los Angeles Times' stupendous circulation GAIN OVER last year: DAILY GAIN over 25,000 copies, or 31%; SUNDAY GAIN over 42,000 copies, or 33%.

Venice and Ocean Park.

TO LET—4 furn. 4 rooms and bath, $40. 36 PALOMA, Venice.

COUNTRY PROP'TY—For Sale.

FOR SALE—
CARLSBAD-BY-TH-SEA.

Here is your dream place. Why not come to Carlsbad, where the climate is mild and even, where the soil is warm and fertile, where there is an efficient water system, where there is excellent train service, and the State Highway runs right through the property, where you can live in peace and contentment, close to the sea. We offer choice selections, home sites from one-quarter of one acre up to forty, on most reasonable terms. Sales are being made almost daily and the sooner you make your selection the less you will have to pay. For further information call on or write
SOUTH COAST LAND COMPANY,
Broadway 5395. 14584.
E. M. CLAUSSEN, SALES MANAGER,
712 Garland Bldg., 740 S. Broadway.
Los Angeles, Cal.

FOR SALE—
A REAL WALNUT GROVE.

This is fifteen miles from Los Angeles, on the old Baldwin Rancho, fine 7-year-old trees, two wells, with electric and gas pumping plants, and an income from surplus water sold to neighbors; improved with a two-story seven-room colonial house, modern in every respect. The size is 15 acres and price is $32,500. Takes about half cash to handle it.
E. J. GRUETTNER,
633 Van Nuys Bldg.,
Los Angeles. Pico 3957.

FOR SALE—40 acres of good level Hanford and sandy loam soil, graded for irrigation, 2000 feet 12-inch underground cement pipe line. Plenty of water; ½ mile west of Norwalk. 6-room modern house, double garage, help house, barn and tool house, family orchard. Land plowed for winter crop. Oil leases surrounding property. Within 4 miles land sold $10,000 per acre. Center of oil district. This land will be sold quick. Better hurry. Price $25,000, terms, or might divide.
WILLIS LAND COMPANY,
729 Stock Exchange Building.
Phone 65565.

FOR SALE—
400 acres, 4 miles from Bishop, 100 acres being planted and 100 acres ready to plant in alfalfa, bal. pasture; plenty water. 5-room house, barn for 30 cows, 100 stock cattle, 30 milch cows, separator and milk equipment, 120-ton silo full, 100 tons hay. Price $60,000. Trade up to $20,000.
R. C. DEVEREUX,
Phone 12180. 835 Security Bldg.

FOR SALE—
SERVICE COURTESY
If you want a
Farm, Vineyard or Orchard,
Consult I. Freeman, Farm Land Expert,
AVERILL-WEYMOUTH CO., Inc.,
725 S. Olive st. Realtors. Bdwy. 8043.
Largest and most complete listing of California Country Properties. No obligation for information from our
FARM LAND
INFORMATION BUREAU.

FOR SALE—We are the best-informed people on San Fernando Valley property. (BURBANK OUR SPECIALTY.) Anything you want, raw land or improved properties, lots, houses and all kinds of fruit, alfalfa or poultry ranches. Let us show you the best buys for your money. See L. W. PREWETT, 625 S. Spring, L. A., or W. A. THOMPSON, Burbank, Cal.

FOR SALE—A bargain, 18 acres on blvd., 2 frontages; 1 mile from thriving town; rich section; 7 acres young bearing apricots; balance land ready for table grapes; standpipes, abundance water, mutual system; good 3-room tile house, International tractor, plow, disk; first-class condition; all for $10,000; reasonable terms. A. D. PECKHAM, 1101 Hibernian Bldg. 65392.

FOR SALE—By owner, 40 acres, 20 acres of 5-year-old apple trees and 20 acres grain or orchard land. Plenty of water at 60-foot lift. Only $5500, $500 down, 2 years next payment, only 6 per cent interest. Investigate. Address K, box 212, TIMES OFFICE.

FOR SALE—10 acres, ½ acre bearing orange trees, 36 bearing olive trees, 7-room plastered house, barn, 3 chicken houses, good pumping plant, plenty water, good soil, all level. $4500; mortgage $1750, 2½ years to run. Near Anderson Station. JOHN CARMAN, Box 17, Perris, Cal.

FOR SALE—3000 acres. One of the best beet ranches in the country; 500 acres of grain land; 100 acres suitable for alfalfa; 13 running springs. Price $18.50 per acre; $30,000 mortgage. No agents. For further information write CLARENCE E. WILSON, 510½ S. Western ave.

FOR SALE—16 high-grade Holstein cows, 1 registered bull; 9 two (2) yr. old mules, 4 weanlings; 160 acres of Kings River bottom land, well improved, gravity water; 1½ miles from Riverdale, good town. Address F, box 226, TIMES OFFICE.

FOR SALE—By owner, 320 acres deeded land near Victorville, all level, only 40 feet to water. $6.25 per acre, 20 per cent down, balance 10 yearly payments at 6 per cent. Investigate. Address K, box 211, TIMES OFFICE.

FOR SALE—40 acres grape land, with water, near Porterville, Tulare county. Price $125 per acre, easy terms. Will show land.
HOWARD & BUTTERBAUGH LAND CO.,
302 New Pantages Bldg., 7th & Hill.

FOR SALE — HOMESEEKERS, ATTENTION! Write for our latest pamphlet about Exeter, Cal., and our "Five Best Listings."
BALAAM & VAUGHN,
Exeter, Cal.

FOR SALE—15-acre farm, 1½ miles from town, yielding $10,000 to $12,000 yearly, will sell for $12,500 on easy terms.
MORRILL REALTY CO.,
406 Union Oil Bldg.

FOR SALE—OR EXCHANGE—100 acres near Holtville, $12,500 clear. Want income or good residence property near the Coast. Address TIMES OFFICE, Redlands, Cal.

FOR SALE—40 acres cultivated land, good well, $50 per acre. Also cultivated ranch to let, good buildings, 2 wells. Owner, W. A. STEWART, Riverside.

FOR SALE—Southern Pacific Railroad lands for alfalfa, dates, grapes, fruit, nuts, wheat, barley, $10 to $45. Terms 10 to 20 years. Office Land Dept., 829 STORY BLDG.

FOR SALE—Improved ranches near Wasco and Shafter, $150 acre. Particulars, 30432.

Arizona.

FOR SALE—
FINE GRAPE
AND TRUCK LAND.
In Casa Grande Valley, Arizona, on main line Southern Pacific R.R. plenty water, well improved. No better soil. 10-acre tracts up. Will plant to grapes for you. Particulars,
J. C. BROWN,
204 Bradbury Bldg. 11604.

Beaumont.

FOR SALE—OR EXCHANGE—

10 acres, 9-year-old apple orchard in foothills. Level land. Beautifully situated. Splendid condition.

Address M, box 179, TIMES OFFICE.

Fresno.

FOR SALE—
Grape land in new Mendota Irrigation District, Fresno county. Best vine land in California. A few 20-acre tracts at $75 per acre. Worth double. Also some large acreage. WILL S. PRESTON, 328 O. T. Johnson Bldg.

San Joaquin Valley.

FOR SALE—
SUBDIVIDING
MILLER & LUX LANDS,
ADJOINING MADERA
IN THE FAMOUS FRESNO
GRAPE AND RAISIN DISTRICT.
SMALL PAYMENTS AND LONG TERMS.
$150 TO $225 PER ACRE.
SPECIAL TERMS TO ACTUAL SETTLERS.
UMBSEN, KERNER & EISERT,
GENERAL AGENTS,
RICK BURROWS,
SOUTHERN CALIFORNIA AGENT,
816-17 BAKER-DETWILER BLDG.
LOS ANGELES, CAL.

COUNTRY PROP'TY—For Sale.

Los Angeles Times' stupendous circulation GAIN OVER last year: DAILY GAIN over 25,000 copies, or 31%; SUNDAY GAIN over 42,000 copies, or 33%.

San Joaquin Valley.

FOR SALE—320 acres on boulevard, artesian belt, adj. vineyards, orchards, alfalfa. Sacrifice, $38 acre. Level, rich land. E. P. GRAY, 528 Security Bldg. 61320.

Imperial Valley.

FOR SALE—FORECLOSURE BARGAIN.
The following lands near Westmoreland have been sold by the Sheriff and we can deliver at the low price of $159 per a., about ½ the real value: 80 ac., 115 ac., 160 a., 195 a., 355 a. Terms. JEWEL, 313 H. W. Hellman Bldg.

Mexico.

FOR SALE—If interested and financially able to handle such a property, write for description of 1,350,000-acre tract of land Northern Mexico, $2.50 an acre, American money. No trading. W. H. GRAHAM, Cuero, Tex.

FOR SALE—BIGGEST BARGAINS IN MEXICO, ALL KINDS OF LANDS. 422-3 WASHINGTON BLDG. TEL. 61604.

FOR SALE—Choice Mexican lands cheap, for all purposes. 428 S. HOPE. Bdwy. 985.

Pomona.

FOR SALE—Or exchange, orange or walnut groves, peach orchards, chicken ranches, Pomona property, etc. Write or see ROCKWELL, 333 W. 2nd St., Pomona, Cal.

San Fernando Valley.

FOR SALE—Special bargain, 30 acres in San Fernando Valley, 22 miles from Los Angeles. Nine acres Valencia oranges, 8 acres Eureka lemons, 2 acres grapefruit, all 3 years old; family orchard of apricots, peaches, plums, pears and berries; 9 acres of alfalfa, farm house 4 rooms and bath, chicken house and pens. Ten-inch concrete underground pipe; can be irrigated in one day; cheap water; 6 irrigations last year cost $70. Price $1100 per acre. Easy terms. Get this investment NOW for almost the price of unimproved land. Get busy. H. C. PARKER, 118-A West Broadway, Glendale, California.

FOR SALE—
GOOD LITTLE FARMS.
2½ and 5 acres, at very low prices, on terms. The best at Marion, in the San Fernando Valley; all in alfalfa, perfect garden soil, aqueduct water, electric cars, boulevard, everything for comfort and profit. BENJ. QUIGLEY, 1011 Washington Bldg. Tel. 14393.

FOR SALE—Must sell at once, 20 acres on boulevard, cement pipe line, all improved, 5 acres to young oranges. By owner, call LINCOLN 3843 today.

FOR SALE—Farms and ranches, San Fernando Valley Land Office, First Nat. Bank Bldg., Van Nuys, Cal. D. W. STALEY, Agt.

MOUNTAIN AND CANYON. Property—For Sale, Exch., Wanted.

FOR SALE—Lot and cabin in Beverly Glen; 4 rooms, furnished; piano, Victrola, records; fireplace, dancing floor, electric lights, beautiful view; $1500 cash, or $1650 terms; $1000 down. PHONE 74872.

FOR SALE—Mountain cabin and furniture. Best buy of the year. MR. WILLIAMSON, 1111 Haas Bldg. Main 7581.

FOR SALE—Cabin, Fish Canyon; beautiful location; 2 large oaks; completely furnished and clean; sleep six. $750. 351161.

EASTERN, NORTHERN Propty. For Sale, Exchange, Wanted.

For Exchange.

FOR EXCHANGE—120-acre Missouri farm, 110 miles from Kansas City; 80 acres in cultivation; 60 acres good bottom land; moderate improvements. Priced to sell at $90 per acre. Incumbrance $4400. Want California property for equity. CRAIN, 428 Ridge Bldg., Kansas City, Mo.

FOR SALE—OR EXCHANGE—640 acres in Montana, the new oil state. Farming and grazing. Near Miles City. Address Owner, N. McEWAN. Address M, box 76, TIMES OFFICE.

FOR EXCHANGE—
160 acres near Bismark, N. D. Want income. Will assume. 560787. Evening, 73385. Ask for JIM.

FOR EXCHANGE—20 acres Oregon land as first payment on suburban property or for good light delivery truck. S. W. HOUSTON, 510 W. Vine st., Glendale.

FOR EXCHANGE—New York, $12,000 clear, 8 res. lots, paved street, owner here; wants city property, vacant or imp. Will assume. 307 GRANT BLDG. 67087.

FOR EXCHANGE—19 acres fine vacant in Redlands, $3500, for good business. E. BYERS, General Delivery, Los Angeles.

Wanted.

WANTED—Eastern property; have high-class income. 530 W. NINTH. Paxson, 65851.

GOVERNMENT LANDS—

LOCATORS WANTED.
WONDERFUL FROSTLESS VALLEY.

Average rainfall 26 inches and temperature 85 deg. Six miles from R.R.; no alkali or hardpan; will raise any crop; soil is the equal of any in Imperial Valley; plenty of water for domestic purposes; irrigation is planned. We locate you. 607 SAN FERNANDO BLDG., 4th & Main.

MUST sell my 160-a. relinquishment, 100 miles out. Plenty of water, near good town, near neighbors. LOWE, 500 Fay Bldg.

OIL PROPERTY—Miscel.

THIS IS YOUR LAST OPPORTUNITY to join us on the best oil proposition at Huntington Beach, lot ownership with royalty.
F. J. HANUS,
301 Security Bldg.
Telephone 63465.

WANTED—An unusual opportunity to invest in oil; will show large profits; it is near Los Angeles and you can investigate before investing. Make appointment. $1000 needed. Address YY, box 460, TIMES BRANCH.

SEVERAL Santa Fe Springs leases, drilling half mile. SMITH, 210 Johnson Bldg.

WANTED—Santa Fe Springs or California lease. 422 WASHINGTON BLDG. 61604.

ORANGE, LEMON, WALNUT GROVES—For Sale and Exchange.

Los Angeles Times' stupendous circulation GAIN OVER last year: DAILY GAIN over 25,000 copies, or 31%; SUNDAY GAIN over 42,000 copies, or 33%.

For Sale.

FOR SALE—5 acres, 4-year-old navel oranges, east of Porterville, about 700 ft. from Country Club, 15 shares water. A fine little place, will sell at sacrifice. Get our price. It will surprise you.
HOWARD & BUTTERBAUGH LAND CO.,
302 New Pantages, 7th and Hill.

FOR SALE—10 acres, near Fullerton, 3-year Valencia orange grove. Low price, easy terms. Might consider city property.
HOWARD & BUTTERBAUGH LAND CO.,
302 New Pantages, 7th and Hill.

For Exchange.

FOR EXCHANGE—Or sale—5 ACRES, IMPROVED, high ground, close to mountains, with two views of ocean, at Santa Barbara; pumping plant, phone and electricity, 6-room modern, oak floors, also 2-room modern house, double garage, barn, chicken runs, acres to lemons; family deciduous fruit, 2½ miles to Postoffice; 1-4 mile off San Francisco highway, $12,500, on terms. DERKEBILE, R.D. 1, Santa Barbara, or STUMP, 470 Burchett, Glendale.

Agents Note.

FOR EXCHANGE—ORANGE GROVE.
11 acres near car, San Gabriel. $35,000. Mtg. $7500. Will consider good house or income for equity.
G. W. JONES CO., Hibernian Bldg. 15751.

FOR EXCHANGE—Beautiful home and orange grove, for improved Central or Eastern Tennessee farm. Address WM. HICKS, 37 Cook st., Redlands, Cal.

POULTRY Ranches—For Sale.

FOR SALE—1-acre chicken ranch. New 5-room bungalow and garage, 450 thoroughbred chickens, with good yard and houses, young Jersey cow, all kinds of choice fruit, figs, berries and lawn; cement walk. Beautiful home, facing on 3 streets, Minneapolis, Bear and Mary. Leaving city. Make me an offer. Call 400 MINNEAPOLIS ST., Bell, or see DUNMIRE, 3705 Maple ave.

FOR SALE—A fine 2-acre poultry ranch in San Gabriel Valley, near Huntington Drive. A beautiful location. Modern 6-room bungalow, just completed; large garage; newly equipped for chickens; variety of fruit trees, near school. Gas, elec. An ideal country home. See owner. Must sell at once. SAN GABRIEL, CAL., Route 1, box 472.

FOR SALE AND EXCHANGE—
POULTRY RANCHES, 1 TO 5 ACRES, WITH AND WITHOUT POULTRY, THESE ARE IN SAN GABRIEL VALLEY, WHERE WE HAVE SPECIALIZED FOR YEARS.
SEE McMICKENS,
SOUTHLAND REALTY CORP.,
PHONE 67764. 413 S. HILL ST.

FOR SALE—2½-acre poultry ranch, 5-room modern house, garage, brooder house, 10 laying houses with cement floors, 800 White Leghorn hens, laying 50 per cent and increasing. This ranch is well located in the San Gabriel Valley, where we specialize in poultry ranches. Price $11,000. Come out and look it over, it is a good paying proposition. O. W. BLANCHARD, 540 West Mission, San Gabriel.

FOR SALE—5-acre poultry ranch with 5-room colonial bungalow, just finished, and new, modern 100-foot laying house, in the fastest growing part of Arcadia. Can be subdivided into 5 ranches, with fine frontage and every convenience. $14,500, good terms. MYGATT & CATHCART, owners, 4th and Duarte, Arcadia. 54-J.

FOR SALE—Five-acre poultry and fruit ranch in the San Gabriel Valley, attractive home, modern equipment, 5000 hens with place. Price $20,000. Terms. See BILBO, 814 Hibernian Bldg., 4th and Spring. 15596.

REAL ESTATE—For Sale. Miscellaneous.

Los Angeles Times' stupendous circulation GAIN OVER last year: DAILY GAIN over 25,000 copies, or 31%; SUNDAY GAIN over 42,000 copies, or 33%.

FOR SALE—BIG BARGAIN, MEX. RANCHES. 422 WASHINGTON BLDG. TEL. 61604.

Acreage for Subdivision.

FOR SALE—
ATTENTION SUBDIVIDERS.
I have practically the last piece of Wilshire high, level acreage near the boulevard, for subdivision. Subdivisions have been sold on three sides of this piece. Priced below the market and can be handled on easy terms. Prefer to deal with principals only.
Address Y, box 595, TIMES BRANCH.

FOR SALE—
10, 20 OR 50-ACRE TRACTS.
Within the city limits, west on high ground.
E. W. PECK CO., 67257,
1140 Merchants National Bank Bldg.

FOR SALE—7000-ACRE SUBDIVISION.
Located in California's rapidly developing and best fruit producing section. 25 inches rainfall in winter and ample water for irrigation in summer. Land with irrigation system and all water rights is offered for $350,000.
For information and terms Address K, box 228, TIMES OFFICE.

FOR SALE — For subdivision, 160 acres southwest, $1250. Surrounding acreage selling at $3000. A fortune for someone. Have smaller tracts, all southwest. See MR. SHIPPER, 6423 Mesa Drive. Ph. Vermont 2781.

FOR SALE—
Ripe for Subdivision.
12½ to 240 Acres for sale.
BY OWNER.
Close to car line. Southwest.
300 SAN FERNANDO BLDG.

FOR SALE—300 lots, 50x150 each; platted and recorded. Pasadena way, near Huntington blvd. and P. E. $100 each. $30,000, easy terms. 200 GROSSE BLDG.

FOR SALE—473 acres, 3 miles to Broadway, $900 per acre, easy terms. E. L. McCORMACK, 502 Van Nuys Bldg.

WANTED—REAL ESTATE.

Miscellaneous.

WANTED—City or suburban property, vacant or improved, for a $6000 trust deed, 60 per cent. of valuation. Want a 5-room house between Main and Central, north of 30th; all cash, for a bargain. 5141 S. VERMONT. 79743.

WANTED—REAL ESTATE.
Do you want to sell? See me at once. HIGHEST PRICES, best results, new system. Further information. Pico 1542. 420 PACIFIC FINANCE BLDG., 8th and Olive.

WANTED—Notice, Realtors. We are always interested in property that has possibilities, that can be bought, small cash payment and balance straight mortgage. JOHN Y. LAMBERT, 63118 Cit. Nat. Bank Bldg.

WANTED—To buy or lease sanatorium or grounds suitable for one. Address M, box 178, TIMES OFFICE.

WANTED—Lot with house in rear, with no business or building restrictions. Address M, box 108, TIMES OFFICE.

WANTED—Subdivision, high land, in or near L. A. 328 L. A. STOCK EXCHANGE.

WANTED—Let me sell your S.W. lots and bungalows. Quick returns. Vermont 4601.

WANTED—To list property each or sale. Handle anything. 300 San FERNANDO Bldg.

For Cash—Not Classified.

WANTED—REAL ESTATE.
Having removed our offices to 712 Loew's State Theater Bldg., we extend you a cordial invitation to call. Your listings and patronage solicited. Prompt, courteous treatment. City and suburban homes, ranches, incomes, exchanges, lots.
CALVERT. 12626.

WANTED—To buy a five or six-room bungalow in Angeles Mesa, or near there, must be reasonable price and terms, and near Grand ave. car. Address E, box 35, TIMES OFFICE.

WANTED—
A good buy on Western ave. Prefer income. Price must be right.
O. A. BROWN & CO.,
315-316 Security Bldg. 15273, 67825.

WANTED—Subdivision or cemetery to sell on commission basis, have organization and autos. Address B, box 359, TIMES BRANCH.

WANTED—Land for subdivision in or near Los Angeles. Write particulars or call 606 American Bank Bldg. J. L. BUCKMAN.

WANTED—Bungalow; have one acre, highly imp. El Monte. 211 JOHNSON BLDG. 14765.

Houses.

WANTED—
To sell your property, not merely list it. We have cash buyers who know the real value. Must be located in Wilshire, Westlake, West Adams or Hollywood districts. We can assure you of a quick sale and give real service.

Ask for House and Lot Department.
Phone Pico 1156.
W. A. HEITMAN & CO.,
Entire Ninth Floor Merritt Bldg.,
Eighth and Broadway.

WANTED—Have a modern 6-room house on 10 acres of ground; berries, fruit and on paved blvd. all CLEAR. I will deed to anyone who will build me a modern home of 6 rooms, ready to move into that will cost not to exceed $4000, at Fallbrook, Cal. Call at 402 CENTRAL BLDG. Phone 65925.

WANTED—
HOUSES AND FLATS.
HAVE QUICK CASH BUYERS.
A. M. JAMISON,
PHONE 61401. 312 Hollingsworth Bldg.

WANTED—To buy double bungalow. Will pay $2000 cash, also have trust deed for $2000 payable one year and two lots in Redondo which I want to turn in. Balance in monthly installments. MRS. H. CHESTER, Sierra Madre, Cal. Phone Green 155.

WANTED—
Have $2500 cash and close in beach lot $1200. Want house west or N.W. to $6000.
B. C. BROWN,
with E. B. GOODRICH CO.,
337 S. Hill st.

WANTED — CITY PROPERTY TO EXCHANGE FOR CHICKEN RANCHES, GROVES, ACREAGE SUBURBAN HOMES.
MR. McMICKENS,
SOUTHLAND REALTY CORP.,
PHONE 67764. 413 S. HILL ST.

WANTED—Double bungalow with garage, not over $9000, on best possible terms. Give full particulars regarding income and location. Address A, box 425, TIMES BRANCH.

WANTED—Small house, Moneta ave. or Main st. Small amount down, balance $25 monthly. Call or telephone after 6 evenings. DOUGLASS, Apt. 17, 821 S. Olive st. Phone 2362.

WANTED—Do you want a quick sale? We have dozens of buyers; a call may mean a sale. Let us try J. D. HAMMOND CO., 1461 W. Washington st. West 4556.

WANTED—Modern bungalow in good district. Have 1919 6-passenger Stutz and cash. Address 110 W. BROADWAY, Whittier.

WANTED—Buy, rent modern five, six-room bungalow, good locality, explain fully. Address B, box 475, TIMES BRANCH.

WANTED—Houses, lots, and apts. for colored clients. Bdwy. 2463 or South 6800-M. evenings. CITY BROS.

WANTED—HOMES AND HOME SITES. BARGAINS ONLY, BOUGHT. WEST 5340. FROST & SONS, REALTORS.

WANTED—WHEN YOU LIST WITH US PREPARE TO MOVE. CONTINENTAL REALTY CO., 4922 S. VERMONT. 289933.

WANTED — Houses, lots, apts., colored, Spanish, over 15 clients ready to buy. CIT. HOME INV. CO., 1240 Central. 20921.

WANTED—From owner, at once, 5 or 6-room bungalow in S.W., prefer near Manual Arts. PHONE 280778.

WANTED—5 and 6-room houses of real value, in any part of city. J. J. FOGARTY, 942 Title Insurance Bldg., phone 62944.

Lots.

WANTED—
Restricted and unrestricted lots wanted immediately. Have cash buyers wanting; must be located in Wilshire, Hollywood, Pico Heights or West Adams districts.

We can assure you a quick sale and give real service.

Ask for House and Lot Department.
Phone Pico 1156.
W. A. HEITMAN & CO.,
REALTORS.
Entire Ninth Floor Merritt Bldg.
Eighth and Broadway.

WANTED—I want lowest cash price on lot suitable for court site, between Cahuenga, Highland, Fountain and Franklin, in Hollywood. Also some smaller lots. Address 1425 CABRILLA CANAL, Venice, Cal. 577376.

WANTED—Good unrestricted lot for bungalow court site, within 2 blocks of Westlake Park. Will pay all cash if priced right. WESTLAKE REALTY COMPANY, 668 S. Alvarado st.

WANTED—Have three modern cars, A-1 condition, Twin-six Pathfinder, Hudson coupe, Buick sedan. Will trade any one for lot, cash difference.
MR. HILL,
802 S. Figueroa. 67449.

WANTED—Lot subdivision or acreage suitable for subdivision. State full particulars. Address JJ, box 4, TIMES OFFICE.

WANTED—Lot and some cash, my $1800 equity new east end house. 14765.

Acreage.

WANTED—Have you a tract that you wish handled efficiently. If so see BECKETT, 7427 Moneta Ave.

Income Property.

WANTED—
We have a big demand for income property, such as good flats, double bungalows and duplex; if your property is for sale communicate with us at once.
See MR. MOSELEY.
ROBERT MARSH & CO.,
209 Marsh-Strong Bldg.
Pico 2412. 10175.

WANTED—REAL ESTATE.

Los Angeles Times' stupendous circulation GAIN OVER last year: DAILY GAIN over 25,000 copies, or 31%; SUNDAY GAIN over 42,000 copies, or 33%.

Income Property.

WANTED—
INCOME PROPERTY.
Have cash buyers waiting for well-located modern flats, duplex houses and double bungalows. We can assure you a quick sale and give real service.

Ask for House and Lot Department.
Phone Pico 1156.
W. A. HEITMAN & CO.,
Entire Ninth Floor Merritt Bldg.
Eighth and Broadway.

WANTED—Best 4-flat bldg. that cash will buy. Will pay as high as $22,000. Address Z, box 376, TIMES BRANCH.

Suburban and Beach Property.

WANTED—Flat building in exchange for thoroughly developed 5-acre orange grove with 8-room house, etc., in heart of Redlands. Value $25,000, clear. Can arrange any difference. Owners submit. Address K, box 34, TIMES OFFICE.

Country and Ranch Property.

WANTED—A good ranch, have choice lots Beverly Hills, slightly inc., give long and of trade. P.O. BOX 278, Station C. City.

WANTED—Small ranch, either chicken or fruit. Have 1919 Stutz and cash. Address 110 W. BROADWAY, Whittier.

REAL ESTATE—For Exchange.

Miscellaneous.

FOR EXCHANGE—
REAL VALUES.

$225,000—
Downtown business corner. Important transfer point. New building activity. Brick building. Want acreage.

$125,000—
Almost 2 sections of level land in Fresno County. Abundant water; two deep-well pumping plants. Oil possibilities. Clear. Want city income.

$80,000—
Building lots in Westgate. Choice residential lot on Westmoreland Place. Also business lot on South Hill Street. Want acreage or income.

For further information regarding the above see Mr. Keeler.
EXCHANGE DEPARTMENT,
W. I. HOLLINGSWORTH & CO.,
10777. REALTORS. MAIN 2760.
Hollingsworth Bldg., 6th and Hill.

FOR EXCHANGE—$15,000, 12-ROOM RESIDENCE. OWNER WANTS EASTERN. Strictly modern residence, close in, on high ground. This property has beautiful grounds. Owner will consider clear local or Eastern to $7500. A very small amount of cash and the balance can be arranged. Property is now clear.
Mr. Coghlan or Mr. Wyman, with
H. F. MILE COMPANY,
1241 Citizens' National Bank Bldg.
Bdwy. 4065. 5th and Spring. 65563.

FOR EXCHANGE—For real estate, Marmon sedan, like new. THOMPSON, 71462 or 62077.

FOR EXCHANGE OR SALE—My 20 acres improved ranch at Elsinore, 6-room house, sleeping porch, good barn, out bldg., good pumping plant, 8 acres alfalfa, 2 acres family orchard, balance potatoes and barley. Price $15,500. ALBERT MOYNIOR, R. F. D. No. 2, box 285, Los Angeles.

FOR EXCHANGE—EASTERN INCOME, ALSO 2 NEW TRUCKS, 1 LATE MODEL AUTOMOBILE AND 20-ACRE ORANGE AND PEACH ORCHARD. WILL TRADE ALL OR PART FOR LOCAL CITY OR COUNTRY PROPERTY. PHONE 590077.

FOR EXCHANGE—Orange and lemons, Corona, 20 acres, $25,000; subject to $6500 trade, clear for clear, lots, income or anything that widow does not have to care for. Trustee. Address Y, box 596, TIMES BRANCH.

FOR EXCHANGE—Highly improved Nebraska ranch, $40,000. Photos in our office. Will take Imperial land, improved. See MR. ANDREWS with C. H. PAXSON, 530 West 9th st. 65851.

FOR EXCHANGE—100 acres in Wyoming, price $4000. 13-room house, furnished, in Pt. Chautauqua, N. Y., price $10,400. Will add cash. What have you? WESTLAKE REALTY CO., 668 S. Alvarado.

FOR EXCHANGE—Well-situated business, Ocean Park, $12,000. Want acreage near city up to $8000 and $4000 can be paid from proceeds of business. WHITE, 305 Bryson Bldg.

FOR EXCHANGE—Stock in Oil Co. for car not older than 1921, or Los Angeles property. Call COOPER, Wil. 1014, or address 777 N. Vermont.

FOR EXCHANGE—
Oakland and San Francisco property for Los Angeles. F. WATTERSON, 2216 Telegraph ave., Oakland, Cal.

FOR EXCHANGE—WANTED—FROM OWNERS, LIST YOUR PROPERTY. "MATCH ANY TRADE." Fred G. Pearce, 602 Baker-Detwiler Bldg. 63410.

FOR EXCHANGE—50 acres, good land in exchange for lot or equity in house. 5530 DE LONGPRE AVE.

FOR EXCHANGE—Realty Everywhere. Try Me on Trades—Any Square Deal. Pico 3399. A. H. BAILEY, 1111 Story Bldg.

FOR EXCHANGE—160 A. grain land, Mexico, within 80 miles of border. Widow will exchange for home here. 54420.

FOR EXCHANGE—3 houses in Leadville, Colo. What have you? PHONE 54420.

FOR EXCHANGE—Go to BEN WHITE for real estate. 304 BRYSON BLDG.

Houses.

FOR EXCHANGE—$35,000, PALATIAL WILSHIRE HOME. OWNER WANTS EASTERN TO $15,000.
10 rooms, 3 baths, maid's quarters; interior finish solid mahogany; double garage. Located just west of Western, north of Wilshire Blvd. Owner going East, will consider clear Eastern to $15,000, some cash, balance can be arranged to suit.
H. F. MILE COMPANY,
1241 Citizens' National Bank Bldg.
Bdwy. 4065. 5th and Spring. 65563.

FOR EXCHANGE—BY OWNER.
A 7-room modern bungalow on an unrestricted, valuable lot, 2 blocks south of Wilshire Blvd. Value $11,500, clear. In order to get near the Goodyear Rubber plant will exchange for a bungalow west of Main and north of Slauson. 780 S. VERMONT AVENUE, or call WIL. 7284.

FOR EXCHANGE—
Have $2000 Cash
and $11,000 clear close in property. Want flats or court. What have you?
B. C. BROWN,
with E. B. GOODRICH CO.,
337 S. Hill. Phone 61273.

FOR EXCHANGE—Or Sale: 3 houses on a corner lot, close to 35th and Central ave. $1500 clear. Wants a flat building west or southwest, will assume. ANDERSON, 707 E. Jefferson, near San Pedro st.

FOR EXCHANGE—$1800 equity new 4-room house; 4 lots, 50x135, payable $35 mo. Want automobile and cash. 67087.

FOR EXCHANGE—Over ½ acre in Ramona. 4-rm. house. Want to sell equity. Am leaving. Phone 54420.

Income Property.

FOR EXCHANGE — $10,500. WILSHIRE DOUBLE BUNGALOW. OWNER WANTS CLEAR LOT TO $2500.
8-room stucco, strictly modern, nearly new double bungalow, well located, 1 block east of Western. Now rented for $120 month. Small amount of cash required, balance your own terms.
Mr. Wyman or Mr. Coghlan.
H. F. MILE COMPANY,
1241 Citizens' National Bank Bldg.
Bdwy. 4065. 5th and Spring. 65563.

FOR EXCHANGE—White plaster four 5-room flat bldg. West Adams district. Only $25,000. Owner will take bungalow or lots to $8000; $2000 cash; terms.
JOHN C. NASS,
67729. 715 Pacific Finance Bldg. 67755.

FOR EXCHANGE—If you have good bungalow priced right and properly located, we can exchange it for good flat. Call 321 WEST 3RD ST., Rm. 413. 61243.

FOR EXCHANGE—Three-family flat to exchange for residence. CHAS. E. BROOKS CO., 620 Grant Bldg.

Country Property.

FOR EXCHANGE—Ranch. Will trade for Los Angeles property, the best irrigated 80-acre ranch, paid-up water, on boulevard and street car line, close to Boise, Idaho. Fine new modern bungalow, no incumbrance. Elevation 2000 ft. California climate. P. A. SORENSON, Bellflower.

TO LOAN—MONEY. Real Estate and Improvements.

MONEY FOR SECONDS.
NORTHLAND MORTGAGE COMPANY,
Broadway 1532. 821 Security Bldg.

WE loan on city and country real estate, buy mortgages, trust deeds and contracts. Buildings loans.
HOLLINS INSURANCE AGENCY,
Pico 609. 524 Pacific Mutual Bldg.

TO LOAN—Money at 8 per cent on residences only, in amounts of $3000 to $7500, repayable in 10 years or before. HODEL & DEWAR, Loan Dept., Suite 608-624 MERCHANTS' NAT. BANK BLDG.

SPECIAL FUND—$50,000.
Will make any good city or ranch loans. Lowest Rates. Prompt Action.
DEPENDABLE MORTGAGE CO.,
15354. 916-18 Stock Exch. Bldg. Pico 3848.

PRIVATE parties will finance and build an apartment-house or bungalow court for owner of good clear lot. Address SR, box 446, TIMES BRANCH.

TO LOAN—$1500 TO $25,000.
Bungalows, Flats and Business Property. Will buy trust deeds. Money for seconds. 14920. F. H. Evarts, 606 Van Nuys Bldg.

WE CONTROL PRIVATE FUNDS.
And know of all available money.
F. A. PATTEE CO.,
1217 Haas Bldg., 219 W. 7th. 66485.

PRIVATE Money, 6 and 7 per cent on city, country or building loans. LOCKHART & SON, 731 H. W. Hellman Bldg. 12776.

6 TO 7 MONEY, city ranches, S. R. Earnest & Co., 831 H. W. Hellman Bldg. Hugh L. Walker, Jr., S. Rhea Earnest. 14757.

TO LOAN—MONEY.

Los Angeles Times' stupendous circulation GAIN OVER last year: DAILY GAIN over 25,000 copies, or 31%; SUNDAY GAIN over 42,000 copies, or 33%.

Real Estate and Improvements.

BUILDING LOANS—6 and 7 per cent, straight 3-year and other loans; liberal ones, fair appraisals. Bring plans and certificate. Consult responsible financing, architectural and construction experts. Plans prepared, and contracts done if desired. Second mortgages taken. Will build and assist in financing.

5-room bungalow	$4700
Double bungalow	$6500
Duplex or double flat	$9000
Four flat	$13,750

IMPROVED PROPERTY LOANS, Private and other funds. Current interest rates on residence and income property. DEVELOPMENT FINANCING on irrigation, engineering and mining projects.
THE FRANK MELINE CO.
3190 Wilshire blvd. Wil. 7815 or 1464.
Mortgage Contract Dept. Mr. Seward.
By appointment Pacific Mutual Building and Hollywood Offices.

WE LOAN—
OUR OWN MONEY
ON REAL ESTATE.
NO COMMISSION. QUICK ACTION.
BUILDING LOANS.
THE
JOHN M. C. MARBLE CO.,
MAIN CORRIDOR H. W. HELLMAN BLDG.
CORNER 4TH AND SPRING.
TELEPHONE PICO 1535.

TO LOAN—
$3000 at 7 per cent, residence.
$5000 at 8 per cent, residence.
$7500 at 8 per cent, residence.
$10,000 at 8 per cent, income.
$15,000 at 8 per cent, income.
THE FRANK MELINE COMPANY,
3190 Wilshire Blvd.
Mr. Seward. Wil. 7815 or 1464.

MONEY TO LOAN—
7 per cent.
On real estate security.
Principals solicited.
AUSTIN-MURPHY CO., Colorado 28,
41-43 E. Green St., Pasadena.
725 Marsh-Strong Bldg., Los Angeles.

RESIDENCES, APARTMENTS, FLATS—
In sums of $1000 and up.
Building Loans.
Interest 7 and 8 per cent.
CONSOLIDATED MORTGAGE COMPANY,
426 Washington Bldg. Phone Pico 3335.

TO LOAN—Private money up to $11,000, 8 per cent, on improved property, west or Hollywood. MISS REEL,
FRANK MELINE COMPANY,
538 Pacific Mutual Bldg.

WE WILL LOAN 50 per cent of more on improved property, current interest rates for one to ten years. ELMER F. CROSBY, 506 Van Nuys Bldg. Phone Pico 472.

HAVE $5000 cash for good ranch loan, prefer one already made, at discount.
FRED TRAUB, 703 W. 8th. 62163.

$750 TO $100,000 at 7 per cent on city improved. SECOND LOANS made. R. W. KINSEY, 819 Trust & Savings Bldg. 65177.

$25,000 TO loan on city improved; also large amount for seconds. Must be over $2000. 62531 or 14289.

$300 TO $30,000 to loan, lowest rates, city or country, money waiting. R. W. MOYER, 311 Title Ins. Bldg. Main 1511.

BUILDING loans made. No delay in closing. W. Matthews, 210 Douglas Bg. Pico 4370.

BUILDING LOANS, 1st mortgage to $4600. MARTIN, 702 Story Bldg. Pico 2540.

TO LOAN—6 PER CENT MONEY. FRANK D. TATUM & CO., 215 W. 6th. Main 176.

MONEY to build homes, flats, income property. 426 TITLE INS. BLDG. 66807.

MONEY AVAILABLE CITY IMPROV. MR. STAGG, 919 O. T. Johnson Bldg. 61757.

PRIVATE money at current rates on city imp. Call 799204, MR. FULLER.

$1000 TO $20,000, city or Hollywood loans. CHAPPEL, 524 S. Spring. 19828.

$1000 TO $25,000 to loan, all or part, city or country. Money waiting. 66291.

Money on Salaries, Collaterals.

HAVE people who will advance money on H.H. goods and pianos in storage. J. F. HARVEY VAN AND STORAGE, 550 S. Figueroa. 61158.

QUICK money to people steadily employed. 403 HAAS BLDG., 7th and Broadway.

Money on Diamonds, Etc.

DIAMONDS, JEWELRY—LIBERAL LOANS. Old and Reliable. No Misrepresenting. Diamonds are safe left with us. DIAMONDS kept in bank safety deposit vault. Interest very low 14 yrs. same bldg. REFERENCES—Any bank or jewelry firm.
KUSEL LOAN CO.,
306-7 Stimson Bldg., 3rd & Spring. 63208.

MONEY TO LOAN ON DIAMONDS, WATCHES, JEWELRY. LOWEST RATES. PRIVATE, RESPONSIBLE. EST. 52 YRS.
A. B. COHN & BRO.
ROOM 305 NEW PANTAGES BLDG.,
COR. 7TH AND HILL STS.
BANK REFERENCES. PHONE 62620.

MONEY LOANED—
DIAMONDS, JEWELRY AND LIBERTY BONDS. LOW RATE OF INTEREST. FURNITURE, PIANOS, VICTROLAS, AUTOS IN STORAGE.
OLD RELIABLE,
PROVIDENT LOAN ASSOCIATION,
408 CHAPMAN BLDG. PHONE 12102.

MONEY TO LOAN on diamonds, jewelry, furs, oriental rugs and other personal property. Courteous, private, confidential. References: Leading banks and jewelers. LOWEST RATES. ESTABLISHED 1903.
MARKWELL & COMPANY,
300 CITIZENS' NAT. BANK BLDG.

LIBERAL LOANS ON DIAMONDS, LIBERTY BONDS. All loans kept in bank safety vaults. ASK YOUR BANKER ABOUT THE PROVIDENT PLEDGE LOAN CO., 331 Union Oil Bldg., cor. 7th and Spring.

Money on Automobiles.

AUTO LOANS ONLY—
PAY WHILE YOU RIDE.
OUR RATES ARE LOWER; OUR TERMS LONGER.
LASKER BROS. FINANCE CO., INC.,
(PIONEERS OF AUTO LOANS.)
SUITE 322 L. A. RAILWAY BLDG.,
11TH AND BROADWAY.
MAIN 3194. 64338.

TO LOAN MONEY—
to individuals on automobiles. Also purchase auto contracts and finance private sales. It is not necessary to cancel your insurance policy if it covers loan. Our low rates and liberal terms will agreeably surprise you. Ask for MR. DONALDSON.
G. S. DONALDSON INVESTMENT CO.,
152-158 W. Pico. 15960.

INDIVIDUAL AUTO LOANS—
NO RED TAPE—NO DELAY.
NO COMMISSION OR BROKERAGE.
Your business strictly confidential.
$3.50 for 6 mos.' interest for each $100.
Your own ins. accepted if it covers loan.
EVERETT S. SHIPP, 1325 S. MAIN.

LOANS made and you receive your money in 15 minutes. Int., $3.50 per $100 for 6 mos. No other charge except ins., and we use yours if you have it. We don't ask for coll. insurance. L. MIDDLECOFF, 935 S. Main. 19604.

AUTOMOBILE LOANS.
EASY TERMS. QUICK ACTION.
A. I. LASKER CORPORATION,
9th and Main. 319 Marsh-Strong Bldg.

WE LOAN money on automobiles or refinance your contract in case you want to lower your monthly payments.
L. L. BAXTER,
1030 S. Flower st. 62075.

IT IS not necessary to cancel your present insurance, pay brokerage, filing costs, inspection fee of costly collision insurance, in order to borrow money on your car. See MR. HALL, 126 W. Pico.

PRIVATE LOANS ON AUTOS—
Lease contract payments reduced. Deals between private parties financed. Delinquents aided. KIRBY, 4363 S. Figueroa.

AUTO LOANS QUICKLY MADE.
I HAVE MONEY TO LOAN ON AUTOS TO PRIVATE OWNERS.
CHAS. H. THOMPSON, 224 W. 12TH.

UTO loans, delinquent payments refinanced. Pay while you ride. Quick action. H. G. McKINNEY, 1116 S. Main.

H. B. BROLLINGER—
Auto financing. 1301 S. MAIN.

MONEY WANTED. Real Estate and Collaterals.

WANTED—$1000, also $2000, on first mortgages at 8 per cent; new modern bungalows, worth over 2½ times amount of loan; owners' homes. CHAS. L. HUBBARD CO., 831 Secur. Bldg. Phone 60808.

WANTED—Private money, any amount from $10,000 to $50,000, 10 per cent interest and substantial bonus. Good, safe loans. Securities worth two for one. In justice to yourself answer this. Address X, box 481, TIMES BRANCH.

WANTED—$200 private money on new house, S.W. Value $5000. Call So. 5977.

WANTED—$1000 at 8 on new 4-room bungalow, 4th ave., near W. 50th st. Value $5000. AMERICAN MORTGAGE CO., 404 Metropolitan Bldg. 10345.

WANTED—I want to borrow $10,000 on 480 acres ranch, Los Angeles county; will pay 8 per cent. See owner, MR. JAMES, 505 Story Bldg. 14956.

WANTED—$2000 from private party. Security trust deed on valuable real estate. Address K, box 24, TIMES OFFICE.

WANTED—$1250, 1st mtge. loan on 4-R. residence, near 50th and Hoover. Pay private party 9 per cent. VER. 288.

MONEY WANTED—$1000 on first mortgage for one year at 8 per cent. Phone 558733. 2166 SUNSET BLVD.

WANTED—$2000 on a new bungalow, at once. Private money. 2939 DAYTON AVE. Lin. 4049.

WANTED—$2000 for building loan for double. KELLAR & COOPER. Wil. 1014. 777 N. Vermont.

WANTED—$6300, first mortgage, home worth $13,000. Address A, 904 UNION LEAGUE BLDG.

WANTED—$2000 loan, 8 pct., on 6-r. mod. bung. S.W., worth $5500. SCHULER, Ver. 2878.

WANTED—$24,000, 8, Broadway near W. 2nd. Something fine. 568459.

WANTED—$1000 to $8500, choice loans. HANLEN, 325 Story Bldg. 62705.

MONEY WANTED. Real Estate and Collaterals.

Los Angeles Times' stupendous circulation GAIN OVER last year: DAILY GAIN over 25,000 copies, or 31%; SUNDAY GAIN over 42,000 copies, or 31%.

WANTED—
EXCEPTIONAL.
$7000 to $10,000 on $60,000, full bearing Anaheim Valencia grove, earning $8500 a year.
$4000 on $20,000, El Monte ranch.
$7000, 8 per cent, on 70 acres finest soil, with fruit trees, buildings, well, aqueduct, near Sunland.
$5700, 8 per cent, on $21,000, 4 four rooms flat bldg.
F. A. PATTEE CO.,
1211 Hollingsworth Bldg.

WANTED—
$25,000 on flats.
15,000 on flats.
15,000 on West Adams residence.
12,000 on high-class residence.
7,500 on Hollywood bungalow.
6,000 on Hollywood bungalow.
Also first $16,000 mortgage sell to discount $14,500.
FRANK MELINE COMPANY,
Mr. Seward.
3190 Wilshire Blvd. Wil. 7815 or 1464.

WANTED—$5000, 3 years, 8. Ten-room home near Crenshaw and Washington. Value $12,000.
$5000, 3 years, 8. 300-acre improved ranch. Value $60,000.
$12,000, 3 years, 8. Twenty-one acres oranges facing San Fernando Blvd., near Burbank. Beautiful home. Value $35,000.
$20,000, 3 years, 8. Three-story concrete hotel. Adjoins bank. Value $60,000. MOYER, 311 Title Ins. Bldg. Main 1511.

WANTED — $13,000, 1 block 10th and Figueroa, improved, 7 per cent.

$6000, 8 per cent, 480 acres improved, oceans of water, near Saugus, 45 miles L. A.

$3000, 60 acres, 3 springs, 8 per cent. Near Tujunga, 18 miles L. A. Adjoining wealthy man's estate. Address G. L. M. P.O. BOX 334, R.D. No. 11, L. A.

WANTED—Money. Private Party.
$1500, first mortgage on well-equipped building.
$1500, first mortgage on well equipped chicken ranch.
$1500, second trust deed on good home. Will pay 8 per cent for all of the above loans.

Address 717 N. HARVARD BLVD.

WANTED—

I will give $100 for loan of $600 for 60 days. Best of references. Address A, box 427, TIMES BRANCH.

WANTED—$6000 at 8 on beautiful new bungalow court. Lot 50x240, on Morton ave., near Sunset Blvd. Improvements are three 4-room bungalows and one 5-room bungalow. Income $200 per month. Value $15,000. AMERICAN MORTGAGE CO., 404 Metropolitan Bldg. 10345.

WANTED—$765 buys a $900 first mortgage. $850 buys a $1000 first mortgage on new modern lath and plastered 4 and 5-room homes. Mortgage runs 3 years, 7 per cent, quarterly. Selling one mortgage a day. Don't write—come—get on P. E. red car south on Main (6c fare) to Nadeau Ave. Walk 1 block east. MR. NEWMIRE.

WANTED — MONEY, EARNS 12 PER CENT. MAKE YOUR MONEY EARN MORE.
Why take 4 per cent while our clients are getting 12? Security first lien, five to one. No losses. Place any amount from $100 up. Loan Dept., 229-230 UNION OIL BLDG.

WANTED—$9000, first mortgage, 3 years, 7 per cent, on practically new store building (3 stores,) located at 4372 Moneta Ave., near Vernon; lot 50x125 to alley; value $26,000; income $243 month; 1 per cent brokerage. FORD & BECKER, 607 S. Western. Wilshire 4124.

WANTED—
PRIVATE MONEY WANTED.
Reliable builders, can get you 10 per cent int. for your money on amounts from $200 to $800, repayable monthly. Gilt-edge real estate as security. Address Postoffice BOX 1268.

WANTED—
$1800.
Want loan $1800 for 3 years at 8 per cent, payable quarterly. Improved Los Angeles real estate security, valued at $2500. Will pay commission. Owner, COGES, 1020 Stock Exchange, 639 S. Spring.

WANTED—PRIVATE MONEY.
EARNS HIGH GRADE OF INT.
Can place any amt. from
$5000 to $50,000.
High-class security.
Must have quick action.
Address MH, Box 331, TIMES BRANCH.

WANTED—$3000—10%.
First lien on 40 acres at Fallbrook. Property valued at $6000 under conservative appraisal. Want money for one year with privilege to pay off before. Quick action desired to close a deal. J. Y. BLAIKIE, 301 Story Bldg. 14370.

WANTED—$550 to $1000 at 8 per cent for 6 months to 3 years. We own a few first mortgage bonds on improved city property. Absolutely first-class investments, and offer them for sale. AMERICAN MORTGAGE CO., 404 Metropolitan Bldg. 10345.

WANTED—Loan of $2200 at 8 per cent on bungalow in beautiful Rogers Park. House just being remodeled. Will contain 4 nice rooms and breakfast nook. Conservative value, $4850. See owner on premises at 1215 W. 60TH ST. or phone LINCOLN 1455 after 6 p.m.

WANTED—Direct, $25,000, first mortgage 3 years 7 per cent quarterly, on new 7-room store building at northeast corner Pico and Elden. Income $7000 year. Look at building and then see FORD & BECKER, 607 S. Western ave. Wilshire 4124.

WANTED—$10,000 to complete business building on Hollywood Boulevard near Vermont, the best investment corner in Los Angeles. Rentals will be applied on loan and will retire it in three years. Will pay liberal interest. Address H, box 189, TIMES OFFICE.

WANTED—$1800, 8, 5 rooms, $6000.
$1500, 8, house and 2 lots.
$2000, 7, 6 rooms, $3500.
$3000, Wilshire, - rooms, $8500.
M. J. FERGUSSON, 221 Story Bldg.

WANTED—$8500 at 8 per cent on new 18-rm. stucco flat, with garages, Hollywood way. Income $250 monthly; value $21,000. 2204 BELLEVUE AVE. Phone Wilshire 4334.

WANTED—$15,000, 8 per cent, lot on Vermont ave., worth $4000.
WANTED—$20,000 on 638 W. 58th st., lot with 2 houses, worth $6500.
WANTED—$3000 on 215 E. 25th, $6500. VERMONT 838. 4375 MONETA AVE.

WANTED—$1150, 3 years, at 8 per cent, on large 5-room colonial, hardwood floors throughout; value $5000; only need $1150. Gilt edge. Call MR. WILCOX, 234 H. W. Hellman Bldg. 10521.

WANTED—$2500 for 3 years, 8 per cent, nearly new 6-room bungalow, garage, 60-ft. lot, West Adams district. Value $7000. Gilt edge. Call MR. WILCOX, 234 H. W. Hellman Bldg. 10521.

WANTED—Money in sums of $1800, $2000, $2200 and $2500 on first-class improved property, 8 per cent, payable quarterly. GROVE E. WALTER, 619 H. W. Hellman Bldg. Phone 13153.

WANTED—MONEY—
WE HAVE SPECIALIZED IN LOANS on real estate for many years in this locality. We know values and opportunities.
PATTEE CO., 1217 Haas Bldg. 66485.

WANTED—$2000 for 3 years, 8 per cent, on new 5-room colonial; hwd. floors throughout; large lot; value $5000. Gilt edge. Call MR. WILCOX, 234 H. W. Hellman Bldg., Bdwy. 10521.

WANTED—$850 for 60 days, will give $150 bonus and interest. Plenty security. Address K, box 27, TIMES OFFICE.

WANTED—$5000, Westlake ave., at W. 6th, 4 flats, double bungalow in rear; lot 50x150, alley, property worth $18,000. No agents. WILSHIRE 5862.

WANTED—$4000 on 2-flat bldg. or Figueroa corner lot, valuation $12,500. Private money, 8 per cent, 2 years. Call 6225 MONETA, Vermont 251.

WANTED—$8000 at 8 on new stucco flats, 16 rooms, Lexington st., near Western ave. Value $25,000. AMERICAN MORTGAGE CO., 404 Metropolitan Bldg. 10345.

WANTED—$2500, Hollywood res. $7500.
$6500—8; new flats and rear bung., Hollywood $23,000.
10828. CHAPPEL, 524 S. Spring.

WANTED — Money to finance bungalow court, have high-class lot for 10 units and garages; will make payments on same. Address B, box 352, TIMES BRANCH.

WANTED—Money for first-class real estate securities.
PACIFIC MORTGAGE COMPANY,
Suite 233, 124 W. 4th St. 11312.

WANTED—$2000, three years, first mortgage on Hollywood property. Same amount on first class property in Glendale. 597019.

WANTED—See Stanley Matthews for 8 pct. int., first mtg. $1250 to $4000; 40 pct. valuation on owners' shome. BUILDERS' FINANCE ASSN. 412 Laughlin Bldg. 66080.

WANTED—$2500, private money, on new house, S.W. Value $6000. Call So. 5977.

WANTED—$2500 at 8 on 5-room bungalow on Irolo st. Lot 40x130. Value $6500. AMERICAN MORTGAGE CO., 404 Metropolitan Bldg. 10345.

WANTED—Money, 8 per cent, Hollywood. B. B. MARLEY, 6651 Holly. blvd. 579665.

MORTGAGES, TRUST DEEDS.

FOR SALE—$1700 contract for $1500, on good home, payable $30 a month, at 7 per cent. Prefer private party. Call 554679.

I BUY mortgages, trust deeds and contracts, my own funds, money at once. CHARLES G. NOURSE, suite 315 Title Insurance Bldg. (corner Fifth and Spring Sts. Pico 2894.

FOR SALE—$1400, mortgage, 2½ years, at 7 per cent, property worth $4000; will discount $50. NEWBY, 436 Security Bldg. 61756.

FOR SALE — Trust deeds, payable $35 monthly, including 7 per cent. interest, $950 for $800. Ver. 6635. 2000 W. 43RD PLACE.

WANTED—$3400, have first trust deed, secured on 50-acre improved farm worth $8000. Will discount to make pay 10%. E. A. ALLEN, 317 Story Bldg.

WANTED—TO BUY $5000 FARM MORTGAGE at reasonable discount. TRAUB, 703 W. 8th st. 62163.

FOR SALE—$900 first real estate mortgage for $450. Call 307 O. T. JOHNSON BLDG.

MORTGAGES, TRUST DEEDS.

Los Angeles Times' stupendous circulation GAIN OVER last year: DAILY GAIN over 25,000 copies, or 31%; SUNDAY GAIN over 42,000 copies, or 33%.

FOR SALE—
FIRST MORTGAGES.
$2000 to $4000.
For sale to private investors, first mortgages on new homes in Angeles Mesa, "the highlands of the Southwest." These mortgages are less than 40 per cent of the selling price of our homes, and range from $2000 to $4000 each, interest at 7 per cent, payable quarterly, and are guaranteed by this million-dollar company.
ANGELES MESA LAND CO.,
W. P. Jeffries, Pres.,
Owners and Builders,
612 New Pantages Bldg.,
7th and Hill Sts.
60015. Phones: [illegible]
Ask for Mr. Koenen,
Mgr. Mortgage Dept.

FOR SALE—I will sell $2200 worth perfectly good notes for $1900 cash. The notes bear 7 per cent interest, and I will indorse them with recourse. The notes are payable at the rate of $300 per month, first payment to made five months from November 10. Address D, box 481, TIMES BRANCH.

8 PER CENT FIRST MORTGAGES.
We offer for sale to conservative investors gilt-edged first mortgages, 8 years, in amounts from $1250 to $10,000; valuations 40 to 50 per cent.
THE MANNEN & CARLSON CO.,
219 Wilshire Bldg., 6th and Western.
Phone Wilshire 1714.

WANTED—Are you tired of waiting? We will buy your real estate contracts, mortgages, trust deeds. The House of Service.
FRIENDLY & STRUNK,
1004 Van Nuys Bldg.

WANTED—WE LOAN our own funds; have $100,000 on hand for second trust deeds; will buy your paper within 24 hours; no red tape. KASS & RUBEN, 608 Van Nuys Bldg.

FOR SALE—$2300 trust deed for $2000, paying 7 per cent, $50 month. Property worth $5000. Phone LIN. 3261.

WANTED—2nd trust deeds, contracts, etc., at current discounts. HOWARD F. SHEPHERD, 626 Washington Bldg. Main [illegible]

STOCKS AND BONDS.

GARNER & CO., Mercantile Place, always ready to buy or sell marketable stocks or bonds, including U. S. govt. and foreign issues. Phone PICO 96.

HOTELS, ROOMING-HOUSES— For Sale, Exchange, Lease, Wanted.

For Sale.

FOR SALE—
COMMERCIAL DOWNTOWN HOTEL FURNITURE AND LEASE.
WE OFFER THE FURNITURE AND LEASE OF A DOWNTOWN, CENTRALLY LOCATED CITY EUROPEAN PLAN HOTEL. LARGE DOWNSTAIRS LOBBY, CAFE. THE HOUSE IS MODERN, FIREPROOF. THE ACTUAL NET PROFIT FOR THE PAST YEAR AMOUNTED TO $30,000. A LONG LEASE AT A REASONABLE RENT. WE WILL ACCORD BONAFIDE BUYERS EVERY INVESTIGATION AND A THOROUGH INSPECTION OF THE HOUSE. IT WILL TAKE ABOUT $80,000 TO DEAL.

E. P. HOTEL—80 ROOMS.
WE OFFER THE FURNITURE AND LEASE OF A 52-ROOM EUROPEAN HOTEL, CONTAINS 26 BATHS. LESS THAN $400 A MONTH RENT, GOOD LEASE. FURNITURE IN GOOD CONDITION. THE NET PROFIT FOR THE PAST TEN MONTHS WAS $8500. PRICE OF FURNITURE AND LEASE, $26,500. SOME TERMS.

APT.-HOUSE—HANDLE WITH $10,000, CONTAINING 70 ROOMS, MOSTLY 2-ROOM APARTMENTS. 5-YEAR TRANSFERABLE LEASE AT $350 PER MONTH. THE HOUSE IS MODERN THROUGHOUT, FURNITURE IN FAIR CONDITION. MONTHLY RECEIPTS, $1700, SHOWING NET OF $900 PER MONTH. $[illegible] CASH AND BALANCE ON EASY TERMS.

CASON-MINSTER & COMPANY,
ASSOCIATION HOTEL BROKERS,
MAIN 30. 312 TITLE INSURANCE BLDG.

FOR SALE—
Hotel special, 65 rooms, rent $[illegible], long lease. Hot and cold water, [illegible] baths, elevator service, ground-floor lobby, $10,000 cash, bal. terms.
35 rooms, rent $300, now netting $[illegible] per month; one of the best rooming districts in the city. $17,500, $10,000 cash, bal. your own terms.
24 rooms, well furnished, $[illegible] profit per month. Rent only $[illegible] lease. $4000 cash, small balance monthly.
22 rooms, brick bldg., lease at $[illegible] month. Net income $225 per month. $[illegible] cash, balance terms. Will accept [illegible] lot. This is a good buy.
GOLDEN WEST REALTY CO.,
601 Citizens' National Bank Bldg.

FOR SALE—72-ROOM COMMERCIAL HOTEL.
Corner brick. Location the best. Hot and cold water and steam heat in all rooms. Plenty of private and public baths. Handsome ground-floor lobby. Nicely furnished. Netting better than $1000 a month. Biggest bargain in L. A. Also 6 years lease. Rent $450. Price $22,000, with $15,000 cash. See M. M. TEATER & CO., 506 South Hill st., Rooms 3-4-5.

FOR SALE—65-ROOM TRANSIENT HOTEL.
Brick bldg. Located on a prominent corner downtown. Nicely furnished, with a 4½ years' lease that can be transferred without seeing landlord. Big transient trade daily. Netting $1200 per month. Rent $450. You can handle for $[illegible] cash, small balance easy. See M. M. TEATER & CO., 506 S. Hill st., Rooms 3-4-5.

FOR SALE—Buyers are calling daily for Hotels, Rooming Houses and Apts. There is special demand for 20 to 80-room houses. If you want to sell, put a fair value on your place and we will guarantee a lot of buyers should call. Some special places for women.
D. & W. REALTY CO., 615 DELTA BLDG.

FOR SALE—
HOTEL, FROM OWNER.
63 ROOMS, CORNER BRICK BLDG., HOT AND COLD WATER IN ROOMS, 12 ROOMS WITH BATHS, GROUND-FLOOR LOBBY, STEAM HEAT, VERY GOOD FURNITURE AND CARPETS, LONG LEASE. CHEAP RENT. BARGAIN FOR QUICK SALE. ADDRESS H, BOX 415, TIMES BRANCH.

FOR SALE—Furniture and lease 12 rooms and garage, near Westlake Park, a fine place, always full, most desirable tenants; money maker and desirable home; place for refined people; for sale only if sold at once; price $4500. Shown only to interested inquirers. No agents. Phone 554921.

FOR SALE—MUST SELL—
Account of death in family. My 80-room cor. brick hotel, H. & C. running water. See it. Make offer.
MR. WRIGHT, 702 S SPRING.

FOR SALE—80-room hotel, close in, 5-year lease at $300, netting over $1000 a month. Price $18,000, part cash, balance on your own terms. TANNER, 675 I. W. Hellman Bldg. 12966.

FOR SALE—7-room flat, rent $45. Price $850. 8-room house, $1150. 12-rm. house, $1200. We have a complete listing on these places. See us. PRUDENTIAL INV. CO., 412 Pantages Bldg.

FOR SALE—12 rooms, dandy homelike, always rented, nicely furnished, lease, rent $80. Netting $125 monthly. Price $[illegible] terms. See HOME INV. CO., 309 Grant Bldg.

FOR SALE—$4100 cash will handle an exceptionally nice clean 19-room house, clearing $350 per month; best location in city, an absolutely safe investment. Address K, box 288, TIMES OFFICE.

FOR SALE—In the very heart of the city, nicely furnished 16 rms., all new furniture and carpets, a perfect gem. Price $[illegible] No agents. 439 S. HOPE, near Fifth.

FOR SALE—Last chance for a downtown 75-room hotel, very low price, good furniture, 5-year lease. This is what you are looking for. Address M, box [illegible], TIMES OFFICE.

FOR SALE—24 rooms of good furniture, clearing $350 monthly. Price $3000. Only $2300 down, balance $50 month. Rent $75. Call 206 DELTA BLDG., 426 Spring.

FOR SALE—24-room apt., west of Broadway. All singles. Only $175 a room; $3000, handles it. Good lease at $[illegible] OUT WEST CO., Room 316, 129 W. [illegible]

FOR SALE—46-ROOM APARTMENT-HOUSE.
Located near Westlake. Modern in every detail. Handsomely furnished. The best bargain in L. A. 4 years' transferable lease. Rent $280. Price $14,000, $10,000 cash. See M. M. TEATER & CO., 506 South Hill st., Rooms 3-4-5.

FOR SALE—Best-paying rooming-house in Tulare, 40 rooms, rent cheap, 5-yr. lease. J. F. RADER, Tulare, Cal., care of Grand Hotel.

FOR SALE—Elegant furniture of 9 housekeeping rooms. Beautiful home and big income. Choice location. Lease. Owner, 1000 [illegible] GRAHAM.

FOR SALE—11 rooms and sleeping porch, good furniture. Clearing $200 monthly. Price $2200, only $1000 down. Rent $[illegible]. Call 206 DELTA BLDG., 426 Spring.

FOR SALE—66 rooms close in downtown hotel, rent $350, lease 3 years. $[illegible] cash to handle. 5th ST. REALTY, [illegible] 335, 411 MAIN.

FOR SALE—12 Rooms, W. 8, close in, 1 floor, 2 baths. Rent $75. Clears about $150 and apt. Price $1800. $1000 cash. ACME, 301 Delta Bldg., 426 Spring.

FOR SALE—Extra good furn. of 8 rooms, 2 sleep. porches; large; good rent proposition, for $1200; $650 handles. Must sell today. 844 W. 10TH.

FOR SALE—Hotel, 18 rms., near-by city among orange groves, biggest barg. ever offered. SHELDON, 601 Hibernian Bldg.

FOR SALE—LEASE OF 11 ROOMS, BEAUTIFULLY FURNISHED. INCOME $[illegible] MONTHLY. 672 S. CORONADO.

FOR SALE—43-room hotel; will take auto as part payment. HOTEL TORRANCE, Torrance, Cal.

FOR SALE—Rooming house; 19 rooms; income $350; cash $3750; must sell by Dec. 1. Phone MAIN 566.

FOR SALE—Downtown hotel, 54 rooms, west side, good lease, nets $800. Price $15,000. Owner, MAIN 8607.

FOR SALE—Westlake home and $90 net income; rent $90, lease, $1850. PRUDENTIAL INV. CO., 412 Pantages Bldg.

FOR SALE—Furnished flat, 6 rooms, good home and income, $775. Lease. Close in loc. SHELDON, 601 Hibernian Bldg.

HOTELS, ROOMING-HOUSES— For Sale, Exchange, Lease, Wanted.

Los Angeles Times' stupendous circulation GAIN OVER last year: DAILY GAIN over 25,000 copies, or 31%; SUNDAY GAIN over 42,000 copies, or 33%.

For Sale.

FOR SALE—
LOS ANGELES REALTY [illegible]
SUITE 305 HIBERNIAN [illegible]

EXTRA SPECIAL.
OWING TO ILLNESS OF OWNER, THOROUGHLY HIGH-CLASS APARTMENT HOUSE, LOCATED IN WILSHIRE DISTRICT, NEVER KNOWN A VACANCY. WE CAN OFFER AN UNUSUAL OPPORTUNITY THAT WILL NOT COME AGAIN [illegible] TIME. NEARLY 40 APARTMENTS, LY SINGLES, LUXURIOUSLY [illegible] DOING A GROSS BUSINESS [illegible] PER MONTH AT REASONABLE [illegible] CAN BE MATERIALLY [illegible] BEAUTIFUL LOBBY, AMUSEMENT [illegible] IN FACT, EVERYTHING [illegible] WITH THE HIGH CHARACTER [illegible] APARTMENT-HOUSE. TOTAL [illegible] $40,000, WITH $25,000 CASH [illegible] ANCE OUT OF THE [illegible] IS ABSOLUTELY GOOD FOR [illegible] LARGELY INCREASED [illegible] HAS PLACED SAME IN OUR [illegible] QUICK ACTION.

BUILDING AND FURNITURE [illegible] APARTMENT-HOUSE [illegible]
CORNER BRICK BUILDING IN A HIGH-CLASS RESIDENTIAL DISTRICT, BEAUTIFULLY [illegible] SHOWING A LARGE NET [illegible] INVESTMENT, FULL PRICE [illegible] ING AND FURNISHINGS [illegible] CASH, LONG TIME ON BALANCE.

NEVER OFFERED [illegible]
DIRECT FROM OWNER [illegible] MODERN APARTMENT-HOUSE [illegible] SINGLES, CLOSE IN LOCATION [illegible] SIDE. WILL GIVE LONG [illegible] AT VERY REASONABLE [illegible] 000 WILL HANDLE, EASY [illegible] BALANCE.

LET US SHOW YOU WHAT [illegible] IN HOTELS AND APARTMENTS.
COURTEOUS SALESMEN WITH AUTOMOBILES AT YOUR [illegible]
LOS ANGELES REALTY [illegible]
SUITE 305 HIBERNIAN [illegible]
PHONES: 67567—PICO [illegible]

FOR SALE—8 rooms [illegible] lease; no agents. Call 2712[illegible]

FOR SALE—20-ROOM HOTEL [illegible] 817 S. HILL [illegible]

FOR SALE—9 rooms [illegible] lease, $1250. All full. 2370 [illegible]

For Lease.

FOR LEASE—10-room house [illegible] ing part or all of furniture [illegible] month. Address E, box [illegible] BRANCH.

Wanted.

WANTED—24 to 30-rm. unfurnished [illegible] town or close-in west side [illegible] 3 to 5 years lease; modern [illegible] responsible tenant will take [illegible] once; mail description and [illegible] phone FRANK KNEBLEY [illegible] Phone evenings only, 51[illegible]

WANTED—Really good hotel [illegible] house that $10,000 to $15,000 [illegible] handle. Prefer Los Angeles [illegible] or any other good town [illegible] 171, TIMES OFFICE.

WANTED—Absolutely clean, [illegible] ly or transient hotel that [illegible] dle. Address K, box 287, TIMES [illegible]

WANTED—To buy from owner [illegible] ing-house, walking distance [illegible] Address K, box 47, TIMES OFFICE.

WANTED—For cash buyer, good [illegible] apartment-house, quick [illegible] STEPHENSON & CO., 740 S. [illegible]

WANTED—At once, hotel or [illegible] 20 to 50 rooms. State price [illegible] box 172, TIMES OFFICE.

APARTMENT HOUSES— For Sale, Exchange, Lease, [illegible]

For Sale.

FOR SALE—
WEST SIDE HOUSE, ONE OF THE HANDSOMEST [illegible]
37 rooms, they are unusually [illegible] apartments have dressing rooms [illegible] building in perfect condition [illegible] billiard, pool table, 2 pianos [illegible] lor, direct phones, elevator [illegible] large and light; 10 years' lease [illegible] over $18,000 per year. Price [illegible] cash, balance mortgage.
ALLABAUGH & SON, [illegible] 307 Haas Bldg., Seventh and [illegible]

FOR SALE—
80 SINGLE APARTMENTS [illegible]
West side, close in, [illegible] vate, private baths, steam heat, [illegible] Rent only $300, good [illegible] $[illegible] mo. Only $18,000 required [illegible]
51 ROOMS—$10,000 CASH [illegible] handles 3-story brick, west side [illegible] furnished apartments, private baths [illegible] heat, direct phone. 5-year lease [illegible] income. Large income.
44 ROOMS—$9000 CASH [illegible] handles, will located on west side [illegible] 4 double apts., modern steam [illegible] 3-year lease, only $[illegible] per [illegible] nearly $900 mo.
UNION SALES CO., [illegible] 221 West Third street.

FOR SALE—
APARTMENT HOUSE [illegible]
1210 West Eighth Street.
35 rooms. Lot 52½x160. For quick sale will make good price and terms. See our sign.
R. C. MITCHELL COMPANY, 616 Trust & Savings Bank [illegible] 60517. Spring at Sixth.

FOR SALE—
A CHOICE OPPORTUNITY.
Excellent west side location, walking distance, 37 apartments, new singles, good furnishings, steam heat, phones; this is a very attractive having 5 years' lease at only $[illegible] shows net income over $1[illegible] you can buy it with $18,000 [illegible] ance mortgage.
ALLABAUGH & SON, 307 Haas Bldg., Seventh and [illegible]

FOR SALE—27-ROOM APARTMENT [illegible]
West side, close in, Modern [illegible] to-the-minute. Baths with all [illegible] Nicely furnished. Paying a [illegible] monthly. Over 4 years' lease [illegible] $300. You can handle it with [illegible] cash and a small balance easy [illegible] M. TEATER & CO., 506 South [illegible] Rooms 3-4-5.

FOR SALE—BY ANCHOR REALTY [illegible]
48-room apt., close in, west side [illegible] tion, 4-year lease, $150 mo. Good [illegible] and carpets, netting $800 mo. [illegible] rate. $10,000 handles. You should see this before you buy. 16986. ANCHOR REALTY CO., 501 New Pantages Bldg., 7th and [illegible]

FOR SALE—$5500 HANDLES.
20-room apts., well furnished, $100 lease; same owner 5 years [illegible] $8000 HANDLES.
50 rooms, close in apts., private [illegible] Steam heat, rent $235. 5-yr. lease [illegible] ing $800 mo. Two bargains. [illegible] MR. WITHROW, 507 S. Spring.

FOR SALE—
20-ROOM APTS.
All single apartments but one; [illegible] price; regular apartment house, [illegible] and clean; all private baths, [illegible] at $125 rent; big income; two blocks [illegible] of Broadway, close in.
SMITH & COMPANY [illegible]
322 Laughlin Bldg., 315 S. [illegible]

FOR SALE—30-ROOM APARTMENT [illegible]
Corner building. Very attractive [illegible] tion. Modern in every detail. [illegible] ly furnished. Mostly single apartments. Garages for 6 cars. $5000 [illegible] 3 years' lease. Rent $350. Price [illegible] with $12,000 cash. Call on M. M. TEATER & CO., 506 South Hill st., Rooms [illegible]

FOR SALE—30-ROOM APARTMENT [illegible]
GOOD WEST SIDE LOCATION, [illegible] YEARS LEASE, RENT ONLY $[illegible] MONTH. A MONEY MAKER [illegible] $7000 WILL HANDLE. 222 [illegible] W. HELLMAN BLDG.

FOR SALE—APT. HOUSE LEASE [illegible] furniture for sale, close-in apt. house [illegible] singles, 3 doubles; low cost [illegible] extended period, $12,500, terms. [illegible] 549 Citizens Bank Bldg. 62907.

FOR SALE—30-ROOM APARTMENT, CLOSE IN, WEST SIDE, 5 YEARS LEASE, RENT ONLY $200 PER MONTH. $3900 CASH TO HANDLE. 222 I. W. HELLMAN BLDG.

FOR SALE—Furniture and lease of [illegible] room house, close in, 3 apts. and 2 [illegible] all rented, rent reasonable. $1200 [illegible] WIL. 3023.

FOR SALE—24 rooms, nice furniture, [illegible] income, nice location, 5-yr. lease, [illegible] Call owner, VERMONT 2307.

FOR SALE—15 rooms, income $250 per [illegible] Price $2150. 1054 S. GRAND.

MORTGAGES, TRUST DEEDS.

Los Angeles Times' stupendous circulation GAIN OVER last year: DAILY GAIN over 25,000 copies, or 31%; SUNDAY GAIN over 42,000 copies, or 33%.

FOR SALE—

FIRST MORTGAGES.
$2000 to $4000.
For sale to private investors, first mortgages on new homes in Angeles Mesa, "the highlands of the Southwest." These mortgages are less than 40 per cent. of the selling price of our homes, and range from $2000 to $4000 each, interest at 7 per cent., payable quarterly, and are guaranteed by this million-dollar company.
ANGELES MESA LAND CO.,
W. P. Jeffries, Pres.,
Owners and Builders,
612 New Pantages Bldg.,
7th and Hill Sts.
Phones:
60015. 11290.
Ask for Mr. Koenen,
Mgr. Mortgage Dept.

FOR SALE—I will sell $2250 worth perfectly good notes for $1900 cash. The notes bear 7 per cent interest, and I will endorse them with recourse. The notes are payable at the rate of $300 per month, first payment to be made five months from November 10. Address D, box 461, TIMES BRANCH.

8 PER CENT. FIRST MORTGAGES.
We offer for sale to conservative investors gilt-edged first mortgages, 3 to 5 years, in amounts from $1250 to $10,000; valuations 60 to 80 per cent.
THE MANNEN & CARLSON CO.,
210 Wilshire Bldg., 6th and Western.
Phone Wilshire 1714.

WANTED—Are you tired of waiting? We will buy your real estate contracts, mortgages, trust deeds. The House of Good Service.
FRIENDLY & STRUSE,
1064 Van Nuys Bldg.

WANTED—WE LOAN our own funds; have $100,000 on hand for second trust deeds; will buy your paper within 24 hours. No red tape. KASS & RUBEN, 605 Van Nuys Bldg.

FOR SALE—$2300 trust deed for $1800, paying 7 per cent., $30 month. Property worth $8000. Phone LIN. 3361.

WANTED—2nd trust deeds, contracts, etc., at current discounts. HOWARD P. SHEPHERD, 626 Washington Bldg. Main ...

STOCKS AND BONDS.

GARNER & CO., Mercantile Place, are always ready to buy or sell marketable stocks or bonds, including U. S. govt. and foreign issues. Phone PICO 28.

HOTELS, ROOMING-HOUSES—
For Sale, Exchange, Lease, Wanted.

For Sale.

FOR SALE—
COMMERCIAL DOWNTOWN HOTEL—FURNITURE AND LEASE.
WE OFFER THE FURNITURE AND LEASE OF A DOWNTOWN, CENTRALLY LOCATED CITY EUROPEAN PLAN HOTEL. LARGE DOWNSTAIRS LOBBY AND CAFE. THE HOUSE IS MODERN AND FIREPROOF. THE ACTUAL NET PROFITS FOR THE PAST YEAR ARE OVER $30,000. A LONG LEASE AT A VERY REASONABLE RENT. WE WILL ACCORD BONAFIDE BUYERS EVERY INVESTIGATION AND A THOROUGH INSPECTION OF THE HOUSE. IT WILL TAKE ABOUT $80,000 TO DEAL.

E. P. HOTEL—50 ROOMS.
WE OFFER THE FURNITURE AND LEASE OF A 52-ROOM EUROPEAN PLAN HOTEL, CONTAINS 25 BATHS, RENT LESS THAN $400 A MONTH ON A GOOD LEASE. FURNITURE IN GOOD CONDITION. THE NET PROFIT FOR THE PAST TEN MONTHS WAS OVER $8500. PRICE OF FURNITURE AND LEASE, $20,500. SOME TERMS.

APT.-HOUSE—HANDLE WITH $10,000, CONTAINING 70 ROOMS, MOSTLY 3-ROOM APARTMENTS. 5-YEAR TRANSFERABLE LEASE AT $250 PER MONTH. THE HOUSE IS MODERN THROUGHOUT. FURNITURE IN FAIR CONDITION. MONTHLY RECEIPTS, $1700, SHOWS A NET OF $600 PER MONTH. $10,000 CASH AND BALANCE ON EASY TERMS.

CANON-MINSTER & COMPANY,
ASSOCIATION HOTEL BROKERS,
MAIN 30. 812 TITLE INSURANCE BLDG.

FOR SALE—
Hotel special, 60 rooms, rent $475, long lease. Hot and cold water, private baths, elevator service, ground-floor lobby. $18,000 cash, bal. terms.
50 rooms, rent $300, now netting $100 per month; one of the best rental hotels in the city. $17,500, $12,000 cash, bal. your own terms.
24 rooms, well furnished, $800 net profit per month. Rent only $85. Bargain. $4000 cash, small balance monthly.
32 rooms, brick bldg., lease at $50 per month. Net income $225 per month. $3200, balance terms. Will accept good auto. This is a good buy.
GOLDEN WEST REALTY CO.,
501 Citizens' National Bank Bldg.

FOR SALE—72-ROOM COMMERCIAL HOTEL.
Corner brick. Location the best. Hot and cold water and steam heat in all rooms. Plenty of private and public baths. Handsome ground-floor lobby. Nicely furnished. Netting better than $1000 per month. Biggest bargain in L. A. Almost a 6 years' lease. Rent $450. Price $22,000, with $15,000 cash. See M. M. TEATER & CO., 506 South Hill st., Rooms 3-4-5.

FOR SALE—55-ROOM TRANSIENT HOTEL.
Brick bldg. Located on a prominent corner downtown. Nicely furnished, with a 4½ years' lease that can be transferred without seeing landlord. Big transient trade daily. Netting $1200 per month. Rent $450. You can handle for $10,000 cash, small balance easy. See M. M. TEATER & CO., 506 S. Hill st., Rooms 3-4-5.

FOR SALE—Buyers are waiting daily for Hotels, Rooming Houses and Apts. There is special demand for 20 to 80-room ones. If you want to sell, put a fair value on your place and we will guarantee a buyer. Buyers should call. Some special places for ...
D. & W. REALTY CO., 615 DELTA BLDG.

FOR SALE—
HOTEL, FROM OWNER.
62 ROOMS, CORNER BRICK BLDG. HOT AND COLD WATER IN ROOMS, 12 ROOMS WITH BATHS, GROUND-FLOOR LOBBY, STEAM HEAT, VERY GOOD FURNITURE AND CARPETS, LONG LEASE, CHEAP RENT. BARGAIN FOR QUICK SALE. Address B, box 415, TIMES BRANCH.

FOR SALE—Furniture and lease 12 rooms and garage, near Westlake Park, swellest place, always full; money maker and desirable home for refined people; for sale only by owner; price $4500. Shown only to interested inquirers. No agents. Phone 56821.

FOR SALE—MUST SELL—
Account of death in family. My 50-room corner brick hotel, H. & C. running water. See R. Make offer.
MR. WRIGHT, 702 S. SPRING.

FOR SALE—60-room hotel, close in, long lease at $200, netting over $1000 a month. Price $18,000, part cash, balance on your own terms. TANNER, 675 I. W. Hellman Bldg. 12866.

FOR SALE—7-room flat, rent $42. Price $900. 9-room house, $1150. 13-rm. house, $1300. We have complete listing on small places. See us. PRUDENTIAL INV. CO., 412 Pantages Bldg.

FOR SALE—12 rooms, dandy bungalow, always rented, nicely furnished, lease, rent $40. Netting $125 monthly. Price $2800, terms. See HOME INV. CO., 309 Grant Bldg.

FOR SALE—$4100 cash will handle an exceptionally nice clean 19-room house, clearing $350 per month; best location in city, an absolutely safe investment. Address E, box 288, TIMES OFFICE.

FOR SALE—In the very heart of the city, nicely furnished 16 rms., all new rugs and carpets, a perfect gem. Price $3500. No agents. 439 S. HOPE, near Fifth.

FOR SALE—Last chance for a downtown 19-room hotel, very low price, good furniture, 5-year lease, this is what you are looking for. Address M, box 60, TIMES OFFICE.

FOR SALE—26 rooms of good furniture, clearing $250 monthly. Price $3000. Only $2800 down, balance $50 month. Rent $85. Call 208 DELTA BLDG., 426 Spring.

FOR SALE—24-room apt., west of Broadway. All singles. Only $175 a room and $2000 handles it. Good lease at $150. GOLDEN WEST CO., Room 316, 120 W. 2nd.

FOR SALE—Best-paying rooming-house in Tulare, 40 rooms, rent cheap, 5-yr. lease. J. F. RADER, Tulare, Cal., care of Grand Hotel.

FOR SALE—Elegant furniture of 9 large rooms. Beautiful home and big income. Choice location. Lease. Owner, 1000 INGRAHAM.

FOR SALE—11 rooms and sleeping porch; good furniture. Clearing $200 monthly. Price $2200, only $1000 down. Rent $60. Call 208 DELTA BLDG., 426 Spring.

FOR SALE—60 rooms close in downtown hotel, rent $350, lease 2 years. $7500 cash to handle. 5th ST. REALTY, Room 335, 411 MAIN.

FOR SALE—12 Rooms, W. 8. close in, 1. $150 and up. Price $1800, $1000 cash. ... 208 Delta Bldg., 426 Spring.

FOR SALE—Extra good furn. of 8 rooms, 2 sleep. porches; lease; good reason ... for $1200; $800 handles. Must sell today. 844 W. 10TH.

FOR SALE—Hotel, 18 rms. near-by city, ... growing town ... SHELDON, 601 Hibernian Bldg.

FOR SALE—LEASE OF 11 ROOMS, BEAUTIFULLY FURNISHED. INCOME $300 MONTHLY. 672 S. CORONADO.

FOR SALE—45-room hotel; will take auto as part payment. HOTEL TORRANCE, Torrance, Cal.

FOR SALE—Rooming house; 19 rooms; ... $350; cash $3750; must sell by ... 1. Phone MAIN 586.

FOR SALE—Downtown hotel, 34 rooms, west side, good lease, nets $800. Price $5000. Owner, MAIN 8607.

FOR SALE—Westlake home and $90 net ... rent $90, lease, $1850. PRUDENTIAL INV. CO., 412 Pantages Bldg.

FOR SALE—Furnished flat, 6 rooms, good income and income, $775. Lease. Close in. SHELDON, 601 Hibernian Bldg.

HOTELS, ROOMING-HOUSES—
For Sale, Exchange, Lease, Wanted.

Los Angeles Times' stupendous circulation GAIN OVER last year: DAILY GAIN over 25,000 copies, or 31%; SUNDAY GAIN over 42,000 copies, or 33%.

For Sale.

FOR SALE—

LOS ANGELES REALTY CONCERN,
SUITE 305 HIBERNIAN BLDG.

EXTRA SPECIAL.

OWING TO ILLNESS OF OWNER OF THOROUGHLY HIGH-CLASS APARTMENT-HOUSE, LOCATED IN WESTLAKE DISTRICT, NEVER KNOWN TO HAVE A VACANCY, WE CAN OFFER YOU AN UNUSUAL OPPORTUNITY, ONE THAT WILL NOT COME AGAIN IN A LIFETIME. NEARLY 40 APARTMENTS, MOSTLY SINGLES, LUXURIOUSLY FURNISHED, DOING A GROSS BUSINESS OF $2500 PER MONTH AT REASONABLE RENTAL; CAN BE MATERIALLY INCREASED. BEAUTIFUL LOBBY, AMUSEMENT ROOM. IN FACT, EVERYTHING IN KEEPING WITH THE HIGH CHARACTER OF THIS APARTMENT-HOUSE. TOTAL PRICE IS $60,000, WITH $25,000 CASH. THE BALANCE OUT OF THE EARNINGS. THIS IS ABSOLUTELY GOOD FOR RESALE AT LARGELY INCREASED PRICE. OWNER HAS PLACED SAME IN OUR HANDS FOR QUICK ACTION.

BUILDING AND FURNISHINGS,
APARTMENT-HOUSE.

CORNER BRICK BUILDING, LOCATED IN A HIGH-CLASS RESIDENTIAL DISTRICT. BEAUTIFULLY FURNISHED, SHOWING A LARGE NET INCOME ON INVESTMENT. FULL PRICE OF BUILDING AND FURNISHINGS $85,000, $25,000 CASH, LONG TIME ON BALANCE.

NEVER OFFERED.

DIRECT FROM OWNER, 73-ROOM MODERN APARTMENT-HOUSE. ALL SINGLES. CLOSE IN LOCATION, WEST SIDE. WILL GIVE LONG TIME LEASE AT VERY REASONABLE RENTAL. $16,000 WILL HANDLE. EASY TERMS ON BALANCE.

LET US SHOW YOU WHAT WE HAVE IN HOTELS AND APARTMENT-HOUSES.

COURTEOUS SALESMEN WITH AUTOMOBILES AT YOUR SERVICE.

LOS ANGELES REALTY CONCERN,

SUITE 305 HIBERNIAN BLDG.
PHONES: 67367—PICO 279.

FOR SALE—8 rooms of furniture, with lease; no agents. Call 271375.

FOR SALE—30-ROOM HOTEL, BARGAIN. 817 S. HILL. 16396.

FOR SALE—9 rooms beautiful furniture, lease, $1250. All full. 2379 W. 21ST ST.

For Lease.

FOR LEASE—10-room house to party buying part or all of furniture. Income $255 month. Address B, box 453, TIMES BRANCH.

Wanted.

WANTED—24 to 30-rm. unfurnished downtown or close-in west side only considered. 3 to 5 years' lease; modern, good locality, responsible tenant will take possession at once; mail description and location, or phone FRANK KNEISLEY, 619 W. Sixth. Phone evenings only, 21366.

WANTED—Really good hotel or apartment-house that $10,000 to $12,000 cash will handle. Prefer Los Angeles, Long Beach or any other good town. Address M, box 171, TIMES OFFICE.

WANTED—Absolutely clean, modern, weekly or transient hotel that $5000 will handle. Address K, box 287, TIMES OFFICE.

WANTED—To buy from owner, small rooming-house, walking distance and clean. Address K, box 47, TIMES OFFICE.

WANTED—For cash buyer, good rooming or apartment-house, quick. Phone 67381. STEPHENSON & CO., 740 S. Broadway.

WANTED—At once, hotel or apartments, 30 to 50 rooms. State price. Address M, box 172, TIMES OFFICE.

APARTMENT HOUSES—
For Sale, Exchange, Lease, Wanted.

For Sale.

FOR SALE—

WEST SIDE HOUSE,
ONE OF THE HANDSOMEST.

37 rooms, they are unusually fine; some apartments have dressing rooms, fine brick building, in perfect condition everywhere; billiard, pool table, 2 pianos, sun parlor, direct phones, elevator, rooms very large and light; 10 years' lease; net income over $18,000 per year. Price $27,000 cash, balance mortgage.

ALLABAUGH & SON,
807 Haas Bldg. Seventh and Broadway.

FOR SALE—
30 SINGLE APARTMENTS.
West side, close in, fine furniture and rugs, private baths, steam heat, direct phones. Rent only $250, good lease. Nets $500 mo. Only $15,000 required.
21 ROOMS—$10,000 CASH
handles 3-story brick, west side, elegantly furnished apartment, private baths, steam heat, direct phones. 5-year lease, $500 mo. Large income.
44 ROOMS—$8000 CASH
handles, well located on west side, 16 single, 4 double apts., modern conveniences. 5-year lease, only $6 per room. Nets nearly $900 mo.
UNION SALES CO.,
321 West Third street. 11320.

FOR SALE—

APARTMENT HOUSE.

1210 West Eighth Street.
21 rooms. Lot 52½x160.
For quick sale will make good price and terms.
See our sign.

R. C. MITCHELL COMPANY,
416 Trust & Savings Bank Bldg.
60817. Spring at Sixth. 60817.

FOR SALE—

A CHOICE OPPORTUNITY.

Excellent west side location, easy walking distance, 27 apartments, mainly 2, good furnishings, steam heat; direct phones; this is a very attractive house; long 5 years' lease at only $7 per rm.; income over $1100 per month; you can buy it with $18,500 cash, balance mortgage.

ALLABAUGH & SON
807 Haas Bldg. Seventh and Broadway.

FOR SALE—27-ROOM APARTMENTS.
West side, close in. Modern and up-to-date. Netting around $500 per month. Beautifully furnished. Something extra good. 3 years' transferable lease. Rent $350. You can handle it with $10,000 cash and a small balance easy. See M. M. TEATER & CO., 506 South Hill st. Rooms 3-4-5.

FOR SALE—BY ANCHOR REALTY CO.
46-room apt., close in, west side location, 4-year lease, $150 mo. Good furniture and carpets, netting $600 mo. Summer rates. $10,000 handles. You should see this before you buy.
ANCHOR REALTY CO., 64511
801 New Pantages Bldg., 7th and Hill.

FOR SALE—$3500 HANDLES.
18-room apts., well furnished, rent $100, lease; same owner 3 years.
$8000 HANDLES.
60 rooms, close in apts., private baths, steam heat, rent $235. 5-yr. lease, clearing $500 mo. Two bargains.
MR. WITHROW, 702 S. Spring.

FOR SALE—
29-ROOM APTS.
All single apartments but one; $6800 total price; regular apartment house, beautiful and clean; all private baths, long lease at $125 rent; big income; two blocks west of Broadway, close in.
SMITH & COMMONS,
522 Laughlin Bldg., 315 S. Broadway.

FOR SALE—36-ROOM APARTMENTS.
West side, downtown. Modern, up-to-the-minute. Baths with all partments. Nicely furnished. Paying a big profit monthly. Over 4 years' lease. Rent $150. Price $9000, with $7000 cash. See M. M. TEATER & CO., 506 South Hill st. Rooms 3-4-5.

FOR SALE—30-ROOM APARTMENTS.
Corner building. Very attractive location. Modern in every detail. Handsomely furnished. Mostly single apartments. Garages for 6 cars. $3000 underpriced. 3 years' lease. Rent $550. Price $22,000, with $12,000 cash. Call on M. M. TEATER & CO., 506 South Hill st., Rooms 3-4-5.

FOR SALE—46-ROOM APARTMENTS.
Located near Westlake. Modern in every detail. Handsomely furnished. Biggest bargain in L. A. 4 years' transferable lease. Rent $280. Price $14,000, with $10,000 cash. See M. M. TEATER & CO., 506 South Hill st., Rooms 3-4-5.

FOR SALE—42 rooms, modern, west side apts., near 7th and Figueroa, private baths, meters, gas radiator heat, lease rent only $240. Full price $9000, net $4000 cash to handle. Netting over $400 monthly. Call HOME INV. CO., 309 Grant Bldg.

FOR SALE—Lease and furnishings 42-room apt. house, Westlake district; always full; nets $800 per month; strictly modern; direct phones; private baths and dressing rooms; over 4-year lease at cheap rent; about $12,000 cash required; no agents. Address E, box 330, TIMES BRANCH.

FOR SALE—38-ROOM APARTMENT.
GOOD WEST SIDE LOCATION, 5-YEARS' LEASE, RENT ONLY $225 MONTH. A MONEY MAKER. $7000 WILL HANDLE. 222 I. W. HELLMAN BLDG.

FOR SALE—APT. HOUSE LEASE AND furniture for sale; close-in apt. house; 9 singles, 6 doubles; low rent and lease for extended period. $12,500, terms. GOLLUM, 804 Citizens Bank Bldg. 62807.

FOR SALE—56-ROOM APARTMENT.
CLOSE IN, WEST SIDE, 5 YEARS' LEASE. RENT ONLY $200 PER MONTH. $8000 CASH TO HANDLE. 222 I. W. HELLMAN BLDG.

FOR SALE—Furniture and lease of 16-room house, close in, 3 apts. and 2 rms., all rented, rent reasonable. $1250 cash. 5TH. 5023.

FOR SALE—24 rooms, nice furniture, good income, nice location, 5-yr. lease, $1450. See owner, VERMONT 3297.

FOR SALE—15 rooms, income $360 per mo. Price $2100. 1054 S. GRAND.

APARTMENT HOUSES—
For Sale, Exchange, Lease, Wanted.

Los Angeles Times' stupendous circulation GAIN OVER last year: DAILY GAIN over 25,000 copies, or 31%; SUNDAY GAIN over 42,000 copies or 33%.

For Exchange.

FOR EXCHANGE—Apt. bldg. and furniture, Venice, good income, want furniture and lease in city. 211 JOHNSON BLDG. 14765.

Wanted.

WANTED—Have cash and Liberty bonds for lease and furnishings of good-paying hotel or apartment-house. Price must be right. Give full particulars. Deal with owners only. Am no broker. Address B, box 462, TIMES BRANCH.

BUSINESS INVESTMENTS—

Los Angeles Times' stupendous circulation GAIN OVER last year: DAILY GAIN over 25,000 copies or 31%; SUNDAY GAIN over 42,000 copies or 33%.

I NEED now a large amount of money to handle a big contract. I have been in the contracting business all my life, but my finances are not big enough to swing a deal that means more than $1,000,000 profits on a cost plus basis. I can take you right to my banker and let him explain the whole proposition. This is a splendid thing for whoever helps me. Quick response. Address B, box 479, TIMES BRANCH.

GARAGE AND AUTO SALES—
Clearing about $1700 net a month. Class A building, close in, on heavy traffic; entry from two main streets; long renewable lease, rent $100. Splendid commission contract on high-grade cars, sold by auto company's salesmen at auto company's expense. Price $12,000, easy terms. Details Suite 915, 405 S. HILL ST.

WANTED—Man with from $20,000 to $50,000. Can show you 24 per cent returns on your money in one of the cleanest and safest businesses in Los Angeles. You need not be active. Money secured two dollars for every one invested at all times. Full amount need not be available at once. Address Y, box 321, TIMES OFFICE.

WANTED — Reliable business man with $5000 to $10,000, conservative industrial proposition. No agent or broker. Don't answer unless looking for business and willing to work. Address K, box 26, TIMES OFFICE.

WANTED—A good automobile electrician or battery man will find a good place with us if he can invest a few thousand to help develop the business; this is a splendid opportunity for a good man with a little capital. Address B, box 434, TIMES BRANCH.

$250 INVESTED MEANS THE DOUBLING OF YOUR MONEY MANY TIMES UNDER OUR PLAN. FOR FULL PARTICULARS WITHOUT ANY OBLIGATION ON YOUR PART, ADDRESS FORTUNE COLONY, B, BOX 370, TIMES BRANCH.

INCOME-paying investment. Sale common and 8 per cent preferred stock in large mfg. plant, authorized by Corp. Commissioner, Cal. Bank refs. For full information, address Y, box 407, TIMES BRANCH.

CAPABLE business man can purchase active interest in large finance organization with $2500 to $5000 investment. Money absolutely safe, yielding dividends plus salary. Address MR., box 332, TIMES BRANCH.

PLAN for future income by making small investment in big profit-making enterprise. For information write MR. MARKWELL, Berg Hotel, 918 West 8th.

WILL finance the manufacture and distribution of article of merit that can be profitably sold for $10. Address K, box 50, TIMES OFFICE.

WE have eastern capital for investment or loan. PICO 1960. 328 L. A. STOCK EXCHANGE.

BUSINESS CHANCES.

Miscellaneous.

FOR SALE—OR TRADE—

A $5000 MERRY-GO-ROUND.

Now in operation in Los Angeles. Is a money-maker. Owing to other business interests owner will sell or trade for city lots or acreage. Inquire at the DESK, SHERMAN HOTEL, 314 W. 4th st.

PARTNER WANTED—
Want business man to join me in clean, legitimate business that will net large returns; investment of $1000 required; steady salary to purchaser; money well secured by assets of company. 400 MORTGAGE GUARANTEE BLDG., 626 South Spring St.

THIS is a snap, only $900 for a paint and wallpaper store, with big contracting business in connection; A1 location, long lease at $28; living-rooms in rear furnished; $1500 new contracts on hand; all for $900 cash today. FRANK SIMMONDS, 1214 Pacific Mutual Bldg., 6th and Grand.

WANTED—LADY OR GENTLEMAN
Who is financially able to purchase an equal interest in a legitimate business and give their services; an investment of $1000 required; money well secured, and a salaried position to purchaser. Call at 400 MORTGAGE GUARANTEE BLDG., 626 South Spring St.

MUST sell the best paying 3-story fireproof garage in city, elegant location. Will clear $1000 to $2000 per mo. Very low rental, 5-year lease. Will take some trade and cash, carry balance, easy terms. This garage must be sold before Dec. 10 to best offer. Call PICO 2446, McCORMICK.

WANTED—Active partner in controlling interest of utilities company in Arizona, which manufactures ice, ice cream, carbonated beverages and creamery products. Also has retail milk route and wood yard. Good opportunity for the right party with at least $5000 cash. Address MRS. A. M. RANDALL, 1428 Burlington ave.

OPPORTUNITY for right party with some capital to get in business in suburban town. Call 10 a.m. to noon, 261 I. W. HELLMAN BLDG.

UNUSUAL MONEY MAKER.
Big market lease, clearing $225 per mo. above rent, or profit from grocery store; owner is forced to sell and sell quick, consequently the sacrifice. Hurry if you have $5000 and want to clear $12,500 in five years, to 5902 MONETA AVE.

CUTLER Free Automatic Information Directory answers every question mechanically; talks to you through the eye. See it in leading hotels, Owl Drug Stores. Will shortly be in demand all over country. Take it to your home city, make great money. CAPLES, 420 Realty Bldg., 1 to 7 p.m.

WANTED—Business associate to join me manufacturing automatic water heaters; own patents and fully equipped mfg. plant, ready to go; big profits; heater to sell for $65, nearest competitor sells $120; your investment returned in 12 months. Ample security; $5000 will handle. Address KK, box 353, TIMES BRANCH.

MONEY MAKER.
Wanted—Representatives for exclusive territory to handle our device. Same easy seller; one look will convince you; small amount required. Deposit on goods. RHODES & OLSON, Suite 516, room 5, Baker-Detwiler Bldg.

RAISE BIG CAPITAL—

Write for free copy "Quick Financing" if you need big capital for Oil, Mining or Industrial business. (Write, don't call.) CUNNINGHAM, FINANCIAL SPECIALIST, 418 Grant Bldg., Los Angeles, Cal.

MAKE money while learning your profession. FREE course of instruction and practical knowledge in real estate, brokerage and insurance business, by THE MacDONALD CO-OPERATIVE REALTY CO., Particulars 504 Hibernian Bldg.

AGENTS WANTED—
IF YOU HAVE $100 AND A FORD CAR I HAVE A PROPOSITION WHERE WE CAN MAKE $1000 MONTH. STEADY WORK. 222 I. W. HELLMAN BLDG.

LOOK HERE!
I want a man with some money for wholesale grain business; your money always safe.
C. G. SEAL, 978 S. Marengo,
Pasadena.

NEED additional capital for further development of my business, which is in connection with automobiles; will sell half interest very cheap. For full information address B, box 432, TIMES BRANCH.

WANTED—Party with $5000 to join construction company in building concrete houses. New system. Ideal type of construction. Your money back and $1000 per month profit. Address K, box 28, TIMES OFFICE.

FOR SALE—SEVENTH NEAR SPRING—LEASE, RENT ONLY $100 NOW. FINEST LOCATION IN CITY FOR LIGHT LUNCHES, CONFECTIONERY OR RESTAURANT. PRICE RIGHT. OWNER, 706 PACIFIC ELECTRIC BLDG. PHONE 62156.

FOR SALE—Good live Real Estate and Insurance office. I have made money; you can also. Am called away. $1000 with car; without, $500. T. F., TIMES OFFICE, Ocean Park.

PROMOTER, would you like to make $25,000 in 12 months? I have the nucleus for something big. You can steal it, owing to my financial condition. For appointment call PICO 4069.

WANTED—Few parties with cash, join in purchase of income property paying better than 20% net on investment. For personal interview, full particulars, address B, box 325, TIMES BRANCH.

WE will finance or market any invention or other proposition of merit; if you need money see us. INTERNATIONAL FINANCE CO., Suite 516, room 5, Baker-Detwiler Bldg.

FOR SALE—½ interest cleaning and dyeing business. Must be hustler, able to drive car. Will guarantee $250 per mo. clear. $2500 cash will handle. Apply between 5:30 and 8, 6214½ S. VERMONT.

HAVE paid $500 on lot inside city limits. Will sacrifice for $100 cash for quick sale, small balance. Address J, box 102, TIMES OFFICE.

FOR SALE—SHOW CASES, SODA FOUNTAINS, NEW AND 2ND-HAND. WEBER SHOW CASE & FIXTURE CO., 316-330 S. LOS ANGELES ST., MAIN 9184.

LADIES' furnishings, dry goods and notions store, very clean stock, good lease. I am compelled to sell. Will sell at invoice. Address J, box 137, TIMES OFFICE.

WANT men in different towns to put in retail feed stores.
C. SEAL, 978 S. Marengo,
Pasadena.

BUSINESS CHANCES.

Los Angeles Times' stupendous circulation GAIN OVER last year: DAILY GAIN over 25,000 copies, or 31%; SUNDAY GAIN over 42,000 copies, or 33%.

Miscellaneous.

CALIFORNIA manufacturer, incorporated, and well-known, desires rated, responsible man or sales organization capable of financing and taking complete charge of the sale and distribution of a proven specialty. Marketed through an exclusive service agency in each town. Territory Southern California and possibly Arizona. Do not answer this unless you can carry a $5000 stock of one item and are able to carry dealers' accounts as a wholesale distributor. Address for appointment BOX R, HERMOSA BEACH, CAL.

MR. NEWCOMER—
You won't find our name scattered all over the paper with wonderful buys, because we only get a few exceptional openings at a time. We have a few choice propositions to offer at the present time, and will be glad to talk to you if you are in the market for a business investment.

W. S. RATTRAY & CO.,
600 Title Insurance Bldg., 5th & Spg.

BUSINESS BROKERAGE PARTNERSHIP, $2500.

I want a live, reliable, young or middle aged man, permanently located in Los Angeles, who is not afraid of the public, and is willing to share the responsibility of managing an office business netting $1500 monthly; to the right man I will guarantee a salary of $250 monthly, and share profits equally.

521 PACIFIC FINANCE BLDG., 6th and Olive.

A SURE SELLER—
We are looking for a local man or company who is in a position to take over the patents, dies and stock on hand of one of the best selling household necessities on the market. The selling merits will convince the most skeptical of its wonderful future if properly handled.

W. S. RATTRAY & CO.,
600 Title Ins. Bldg., Fifth and Spring.

PARTNERSHIP offered in good paying restaurant, day and night trade, will give man or woman guarantee $75 week as their share of profits to take care of cash and trade, either days or nights. Good location and lease, will give week's trial to prove it is doing a good business. $1600 equal half-interest in stock and fixtures. See MR. WHITSON, 1001 Citizens Nat. Bank Bldg., Fifth and Spring.

HOMESICK for Chicago, will sacrifice dandy location, fruit and grocery, large stock, netting $150 week, on California's heaviest traveled highway. Fine building, 30x40 feet, with 4 modern living-rooms in rear, worth $8000, sell building, stock and good will for quick deal, $6500. $1500 cash, bal. easy terms. Call ALL AMERICAN FRUIT MKT., 4104 Tropico ave., or address J, box 204, TIMES OFFICE.

WONDERFUL BUSINESS OPPORTUNITY.

We are going to establish an exclusive dealer for our very attractive line in Los Angeles; a clean and profitable business; party should be able to carry $20,000 to $30,000 stock. For personal interview address K, box 38, TIMES OFFICE.

DELICATESSEN AND LIGHT GROCERIES—
Clearing $700 per month for 2 people. Close in on West 7th. 2-year renewable lease, low rent. Invoice $3850; will sacrifice for $3000. Owner has ranch coming back on his hands requiring immediate attention. Details at Suite 915, 405 SO. HILL ST.

FOR SALE—Large grocery concession in big new public market at Santa Ana. Attractive proposition, reasonable rent. See SHAW & RUSSELL, Santa Ana.

FOR SALE—Bungalow on Western Avenue, suitable for tea room; fine location. Price only $4000. Come direct to 415 S. WESTERN AVENUE.

REAL Restaurant. Living-room, very well equipped, seats 22, 3 years' lease. Ideal location. Real bargain. $1650. Terms. MR. ROGERS, 510 Delta Bldg., 426 Spring.

LOCAL manufacturer wants live business man for retail store. Have several good locations available. For particulars address M, box 53, TIMES OFFICE.

FOR SALE—Live weekly newspaper in fast-growing community in Southern California. Big sacrifice. Address J, box 81, TIMES OFFICE.

DO YOU want a nice, clean, paying garage business? In new building. Also showroom in Hollywood. 1720 HUDSON AVE., just north of Hollywood Blvd.

WANTED—Party to invest $5000 in good paying light manufacturing. Salaried position if desired. Address B, box 450, TIMES BRANCH.

FOR SALE—Restaurant, located at 753 S. HILL. See Owner.

LADY partner with few hundred dollars to manage gift shop. 756 S. FIGUEROA.

BASEMENT business room for rent, suitable for cafe or cafeteria. NETHERLANDS HOTEL, 1253 W. 7th.

FOR SALE—½ interest in furniture factory, $1750. JEFFERSON FURNITURE CO., 324 E. 17th, Long Beach.

FOR SALE—Exclusive blouse and lingerie shop; best block on Western ave.; owner leaving city. 218 S. WESTERN AVE.

FOR SALE—A BARGAIN, THE NEATEST FRUIT AND VEGETABLE MARKET ON VERMONT AVE. 3503 S. VERMONT.

BIG man for executive position, going mfg. corp., investment $10,000; refs. required. Address B, box 426, TIMES BRANCH.

FOR SALE—New and used furniture store, splendid location, good lease. 1752 N. VERMONT.

CIDER stand on busy boulevard. Must sell on account of other business. 3117 N. MAIN. Phone Lincoln 1961.

FOR SALE—Good hand laundry. Long lease. Good business. 110½ BROOKS AVE., Venice.

FOR SALE—Lunch stand, cheap, good location. Owner, 163 N. FAIR OAKS, Pasadena.

GOOD location for fruit and vegetables, stand already in. Will give lease. Apply 3915 S. HOBART BLVD.

STORE lease for sale, on Hollywood Blvd. 578558. No agent.

FOR SALE—Portable 3-shelf gas oven; sacrifice. 1816 W. MAIN, W. Alhambra.

AUTO REPAIR shop, tools, etc. $375 cash. 3733 HALLDALE AVE.

FOR SALE—A good paying furniture store. Private reasons for selling. Address F, box 124, TIMES OFFICE.

Businesses—Classified.

AUTO ACCESSORY MANUFACTURING, half-interest in one of the best paying businesses in city; making high-class accessory made popular by California climate; remaining partner is expert in this line; price $2100, some terms. Call 1001 CITIZENS NAT. BANK BLDG., Fifth and Spring st.

AUTO PAINT PARTNER, $550.
I WANT PAINTER OR HONEST WORKER, WILLING TO LEARN, AS PARTNER. TOOK ME 5 YEARS TO BUILD UP MY TRADE. FINE EQUIPMENT, LEASE, 12-CAR SPACE, $50 WEEK AND ½ PROFITS. 1110 STOCK EXCHANGE BLDG., 639 S. SPRING.

AUTO PAINT PARTNER, $450 equal ½ interest, going on ranch. Remaining partner expert painter and will teach incoming man the business. Business now clearing over $500 mo. Trial to show as represented. See LANG, 519 Chapman Bldg., 8th and Broadway.

AUTO PAINT PARTNERSHIP.
Expert auto painter needs partner in old-established paint shop; modern brick bldg., downtown; will teach inexperienced man if satisfied with $45 a week and division of profits; $500 will handle. 713 H. W. HELLMAN BLDG., 4th & Spring.

AUTO PARKING PLACE. We have some good ones; come and investigate them, from $500 up; some rent free. Strange but true. 315 S. BROADWAY, room 611.

AUTO REPAIR PARTNER, $350.
HONEST WORKER WANTED IN OLD-ESTABLISHED BUSY SHOP, HEART OF CITY. LEASE, FULLY EQUIPPED. EXPERIENCE NOT AS ESSENTIAL AS WILLINGNESS TO LEARN. IF SATISFIED WITH $35 WEEK AT START CALL 1110 STOCK EXCHANGE BLDG., 639 S. SPRING.

AUTO repair shop with 6-room house, rent $50, with 4 years' lease on both, shop fully equipped, Wiston tow car, doing fine business. Sacrifice, $1650. Owner, 315 S. BROADWAY, room 611.

AUTO REPAIR SHOP—
For rent. You, good mechanic, this is your chance to be your own boss and work for yourself. See OWNER, 627 Title Ins. Bldg., 5th and Spring.

AUTO REPAIR business, $300, for quick action. Cheap rent, excellent location. R. BOULTER, 3418 South Park ave.

AUTO repair shop, A1. First-class location; good equipment. Call West 4345, ask for MR. DESERAN.

AUTO repair shop, exclusive trade, a money-maker. 111 PICO, Ocean Park.

BAKERY AND LUNCH—
For $800 you can buy a good little bakery and lunch business with light groceries, two living-rooms in rear. This is a snap. 627 TITLE INS. BLDG., 5th and Spring.

BAKERY, hustling, growing business section. White store and shop well equipped and stocked; lease, rent $35. $50 daily counter trade. $2800 and invoice. CAMP & WALDO, 829 Chapman Bldg.

BAKERY SPECIAL—CHOICE LOCATION.
New Case bake oven, 100-loaf capacity, full equipment; will clear $500 mo. CO-OPERATIVE, 515 Hibernian Bldg.

BAKERY—Bargain. Must sacrifice; fully equipped, good wholesale bakery. Cause sickness. M. LOMBARDO, 734 E. 14th st.

BAKERY, $35 to $40 daily trade; good oven and equipment; rent $40; price $1150. ACME, 302 Delta Bldg., 426 Spring.

BARBER shop, good lease, reasonable rents, 2 ... 2 chairs. $400 to $5000. 842 San Fernando Bg. GIBSON & BOOTH.

BAR ROOM SPECIAL—
LOCATED BEST DOWN TOWN STREET. FULLY EQUIPPED, DOING GOOD BUSINESS, $2000 WILL HANDLE. 222 I. W. HELLMAN BLDG.

BEAUTY PARLOR ESTABLISHED 9 YRS.
One of the best suburban parlors in city. Business averaging $35 to $50 a day. Strictly modern equipments, Nestle's permanent hair-waving machine. Select trade. Living quarters and furniture. Owner compelled to return home, will sell for less than cost. Call 2166 W. PICO. Phone West 1624.

BEAUTY parlor, busy town, big returns. Address Box W, TIMES OFFICE, Glendale.

BUSINESS CHANCES.

Los Angeles Times' stupendous circulation GAIN OVER last year: DAILY GAIN over 25,000 copies, or 31%; SUNDAY GAIN over 42,000 copies, or 33%.

Businesses—Classified.

BEAUTY PARLOR, $1400.
Good business, established 8 years, Bdwy. bet. 4th and 6th st. Permanent hairwater, vibrators, hair dryer, good stock and cabinets. 528 LAUGHLIN BLDG., 315 S. Bdwy.

BEAUTY shop, one of the most complete in Orange county, at a great sacrifice. Owner going East. Main street location, no competition. Population 8000. 404 N. SPADRA, Fullerton.

BUSINESSES BOUGHT AND SOLD.
List Your Business With Us.
Guaranteed results in 10 days. Bdwy. 1154. 321 WESTERN MUTUAL LIFE BLDG.

CAFE in Hollywood doing $150 a day; seats 65 and in the studio district. Lease 6 years. Price $6500. Terms. GRAVES & CO., 727 C. C. Chapman Bldg.

CAFE, POSITIVELY NETS $1500 MO. BUSIEST PLACE ON WEST SIDE. ONLY $7500 DOWN, BALANCE FROM EARNINGS. STRAWN & HIOTT, 527 SECURITY BLDG.

CAFE—Lively sub. $1000 will handle. Av. $55 dly. 5320 Lankershim Bd., Lankershim.

CAFE, lively beach. A money-maker. Address K, box 244, TIMES OFFICE.

CASH GROCERY and produce business for sale, doing $200 per day business, good lease, best location in Huntington Beach. Can be bought right. See W. I. CLAPP & CO., cor. Main and Walnut, Huntington Beach. Phone 110.

CIGAR STORE—½ INTEREST.
EXCELLENT LOCATION.
5-YEAR LEASE.
Sales for past year have averaged over $100 daily.
Owner cannot handle alone and will sell to right party ½ interest for $2000. This is absolutely one of the best located cigar stores in southern California.
V. G. FREITAG,
503 H. W. Hellman Bldg., 4th & Spring.

CIGAR STAND SPECIAL—
$800 WILL HANDLE DOWN TOWN CORNER LOCATION. CLEAR YOU BETTER THAN $300 MONTH. WILL BEAR CLOSEST INVESTIGATION. 222 I. W. HELLMAN BLDG.

CIGAR STAND—$2500—
Located large downtown office bldg., street trade, clears $250 month. Lease over 3 yrs. Rent $45 month. MORAN & CO., 710 Loew Bldg.

CIGAR STAND, right downtown (one of the best in city), large select stock, beautiful mahogany fixtures, lease. Price $1800, $900 cash, bal. $50 mo. SNAP. "HERALD," 211 BLACK BLDG., 357 Hill.

CIGARS, Drinks, $450; downtown location; lease, rent $30; suitable lady or man. Should net $150 month; terms $350 down. Call 1100 CITIZENS NAT. BANK BLDG., Fifth and Spring.

CIGAR business, $400; lease, rent $20; 1 room, busy location; suitable lady or man; heavy stock. Call 1100 CITIZENS NAT. BANK BLDG., Fifth and Spring.

CIGAR stand, downtown location; clearing $300 monthly; price $2000; only $900 down, bal. $30 month. Suitable for lady or man. Call 208 Delta Bldg., 426 Spring.

CIGAR STAND—$1800.
Can loan you $1000 on this one. You pay back monthly. 3-year at $40. 300 SAN FERNANDO BLDG., 4th & Main sts.

CIGAR stands. We have a nice selection from $800 up; a pleasure to show them to you. 315 S. BROADWAY, room 611.

CIGAR stand, hotel lobby, swell place, downtown. SHELDON, 601 Hibernian Bldg.

CLEANING AND PRESSING—
Fine location in Angeles Mesa district. Well equipped shop with living rooms. 1-yr. lease at $35. Bargain at $650. GUARANTY INV. CO., 329 Chapman Bldg.

CLEANING & pressing parlor, long lease, cheap rent, downtown loc.; reas., partners disagree. Address Z, box 587, TIMES BRANCH.

CLEANING and dyeing. Best location, Hollywood. Good business. Must sell account of health. 1643 HUDSON AVE., Hollywood. Phone Holly 278.

COFFEE, tea, groceries, $900; 3 furnished rooms, bath, busy location; lease, rent $50. Net $170 month. Call 1100 CITIZENS NAT'L. BANK BLDG., Fifth and Spring.

CONFECTIONERY, restaurant, cigar stand and Butter Kist popcorn, paying $500 net a month; same owner has been in same location for eight years; best growing transfer corner, lease, rent $35 month; owner must leave this county. Also Yellow Taxi depot. Price $3500 cash. See owner, 1208 W. JEFFERSON.

CONFECTIONERY—
Does $800 monthly net profit look good to you the year round? We offer this exceptional place which will positively guarantee this amount; located on Fifth st., long lease, price $4200. Further particulars, STANDARD, 317 Douglas Bldg., Third and Spring.

CONFECTIONERY, cigars, stationery, $800. Busy location, rent $25; living-rooms suitable lady or man; nets $150 month. Terms, $300 down, bal. $25 month. Call 1100 CITIZENS NAT. BANK BLDG., Fifth and Spring.

CONFECT., Lunch and Cigars, $1150.
Marble fountain, elegant fixtures.
2 living-rooms, completely furnished.
Lease $35 mo. Must sell.
CO-OPERATIVE SALES, 515 Hibernian.

CONF., LUNCH—Fine opportunity for wonderful business, next to large movie, everything brand new, well worth looking over; will take car or lot for part payment. Call for particulars. 738 W. PICO.

CONFECTIONERY store, with fountain, next to good theater. Excellent buy for party wanting small store; going in same business on larger scale. Will be sold this week. 5423 S. VERMONT AVE.

CONFECTIONERY and grocery, $550 handles the best buy in city today, doing excellent business, nice fixtures and good stock, 3 fine living-rooms and garage. MEALS-LADY, 215 Story Bldg.

CONFECTIONERY, downtown location, with good lease; has pump, fountain, and is heavily stocked; a snap at $2800; has one living-room.
EDWARD D. SILENT & CO., 735 S. Hill.

CONFECTIONERY with lunches, best section of city. Beautifully and completely equipped; excellent lease, rent $85. Fine business. $9000.
CAMP & WALDO, 829 Chapman Bldg.

CONFECTIONERY — Downtown location; clearing $300 monthly, price $850; only $550 down, bal. $30 mo. Suitable for lady or man. Call 208 Delta Bldg., 426 Spring.

CONFECTIONERY—$2200.
Extra good business location. 4-yr. lease at $25 mo. One living-room. GUARANTY INV. CO., 329 Chapman Bldg.

CONFECTIONERY, light lunches; $585 cash handles, balance easy; poor health reason for selling; good business. Particulars 315 S. BROADWAY, room 611.

CONF. and lunch, new, marble fountain, beautiful fixtures, located in fine residential business dist. Owner leaving city, 2718 WEST PICO. Will sacrifice.

CONFECTIONERY—"THE BLUE MOON," Western and Hollywood Blvd. Excellent transfer corner. Newly renovated. Phone 59387. Owner retiring.

CONFECTIONERY, best buy in Cal. $4500. Something extra good. This will suit exp. buyers. SHELDON, 601 Hibernian Bldg.

CONFECT. route, price $300; well estd.; big returns; short hrs. Meet owner, 4:30 p.m. today, 302 DELTA BLDG.

DAIRY, 25 cows, all equipment, 120 acres, $100 month rent, long lease, 5-room house, barn, milking machine, plenty feed. Price about $7000.
842 San Fernando Bg. GIBSON & BOOTH.

DAIRY, 46 cows, 2 trucks, all well equipped, 3 acres, 2 houses, furnished, rent $80, 5 years' lease; $4850 to handle. FIFTH ST. REALTY, room 335, 411 Main.

DRUG store, one of the finest in L. A. Receipts $3000 month; very low expense; big prescription business, $18,500. STRAWN & HIOTT, 527 Security Bldg.

DRY goods and notions, good location for dressmaking, a splendid proposition for a woman. Address F, box 180, TIMES OFFICE.

DRY GOODS and notions store for sale, good location, no competition, best reasons for selling. 598 S. INDIANA ST.

FOUNDRY, aluminum, brass and bronze foundry and light mfg. plant. Address H, box 229, TIMES OFFICE.

FRUIT stand on Huntington Blvd., Arcadia, near Santa Fe. Living quarters. Want man to take charge. References required. Must furnish own stock, owner furnish equipment. Come noon or evening, or address W. E. CLEMONS, Monrovia, Cal.

FRUIT, vegetables, $40; west side, busy, rent $15; suitable lady or man; nets $200 month. Call 1100 CITIZENS NAT. BANK BLDG., Fifth and Spring.

FUR SHOP—Space in millinery shop, ideal location for business, $55 mo. rent, long lease. 209 E. BROADWAY.

FURNITURE-Hardware business, northern Cal. city of 15,000. Good stock, good business reputation. Owner retiring account of age. Can be bought at inventory price, $16,000. Address 169 FIFTH ST., Eureka, Cal., or see T. M. NEWMAN, 1202 Elden ave., Los Angeles.

GARAGE—Established garage business with up-to-date equipment and stock of accessories, tires and tubes, batteries, electrical supplies, etc. Complete vulcanizing equipment and stock, and fully equipped repair shop. Over 3½ years' lease and can furnish option to buy building. Bargain at $12,500 cash. Owner has other business requiring attention. Principals only need reply for particulars.
ADDRESS A, box 350, TIMES BRANCH.

GARAGE SPECIAL.
$7000 buys big storage garage with fully equipped machine shop. 2 drill presses, 18-in. lathe, tow car, etc. Stalls for 70 cars. Located corner of two well-known boulevards on west side. Class A building. Get all details from
RICH, THE GARAGE MAN,
507 Chamber of Commerce Bldg.

GARAGE, ETC., $3000.
CLASS A BRICK BLDG., 5-YR. LEASE, 45-CAR STORAGE, 10 TRUCKS, REPAIR SHOP KEEPS 3 MECHANICS BUSY, PAINT SHOP, WASH RACK, POWER MACHINERY, ACCESSORIES, 300-GAL. GAS TANK AND PUMP, 6 BBL. OIL STORAGE, PAYS OVERHEAD. FINE OFFICE. 1110 STOCK EX. BLDG., 639 S. SPRING.

GARAGE.
10-year lease, rent $250, gross receipts $2000 per mo. 50 car space. West side apt.-house district. Good shop equipment. Gas, oil and accessories, priced below value. 528 LAUGHLIN BLDG., 315 S. Bdwy.

GARAGE—Storage for 75 cars. Full to capacity. 4-year lease. Rent $200. Brick building. Fine location. $7500 will handle this fine proposition. Price $12,000. See
GRAVES & CO., 727 C. C. Chapman Bldg.

GARAGE, with all equipment, new lathe, drill press, emery stand, tow-car dolly, all small tools. Price $2200. See owner, 503 SAN FERNANDO ROAD.

BUSINESS CHANCES.

Los Angeles Times' stupendous circulation GAIN OVER last year: DAILY GAIN over 25,000 copies, or 31%; SUNDAY GAIN over 42,000 copies, or 33%.

Businesses—Classified.

GARAGES, OIL STATIONS, AGENCIES—Repair, Battery, Vulc. and Access. shops, all parts So. Cal. Est. here over 8 years. RICH, THE GARAGE MAN, 507 Chamber of Commerce Bldg.

GARAGES AND REPAIR SHOPS—
In all parts of the city, large and small, we can show you. Sell all or half interest. 627 TITLE INS. BLDG., 5th and Spring.

GARAGE on Vermont ave., in good location, good lease; repair shop and storage, doing good business. $4000. Call 529 WEST 8TH ST., or phone Bdwy. 246.

GAS station, garage, lunch, drinks, tobaccos, boulevard travel, and 20 acres. $4500. Address D, box 600, TIMES BRANCH.

GAS sta., 105 PICO, Santa Monica; real buy, clearing $300 to $700 month.

GENERAL STORE, $5000, 8 miles from Los Angeles. Established 10 years. Clears over $3000 year. Rent $35. See IRVING TURNER, 253 S. Los Angeles st.

GENERAL STORE, $15,000. Very attractive buy for someone. 5-year valuable lease, clears over $10,000 year. See IRVING TURNER, 253 S. Los Angeles st.

GENTS' furnishing business, $4500. Near-by busy town, doing about $75 daily. Rent $80. 5-year lease. Splendid buy. See IRVING TURNER, 253 S. Los Angeles st.

GIFT shop, lively beach town. Address K, box 246, TIMES OFFICE.

GROCERY and market on fine corner, daily sales over $200 day. Lease with cheap rent. If you don't see this one you will miss the best buy in grocery. About $5000 to handle. Address M, box 209, TIMES OFFICE.

GROCERY, MEAT MARKET, located in good business center, doing $120 daily; rent $45 which includes modern living-rooms. $3500. Ask for Mr. Carpenter.
JONES & SHEEDY,
305 Mer. Nat. Bank Bldg.

GROCERY, $1200; best buy L. A., 3 years' lease; $35; busy location; excellent living quarters; suitable lady or man; nets $8 daily; heavy stock, fast moving staples. Terms $900 down, bal. $50 month. Call 1100 CITIZENS NAT. BANK BLDG., Fifth and Spring.

GROCERY—A bona fide bargain, owner going to hospital; clearing $150 mo., rent $30, lease. A-1 fixt. and stock of $800. Only $1300 for all. Terms. 228 SAN FERNANDO BLDG.

GROCERY—Fine corner store in growing southwest, present owner 7 years, fixtures $900; invoice stock, about $1200; rent $35; lease; must sell at once. 5187 PLACE AND NORMANDIE AVE.

GROCERY, cigar and confectionery store at Sawtelle, near Soldiers' Home at Sawtelle, Cal. Cheap rent, good lease, doing good business. See owner, 2501 SAWTELLE BLVD., Sawtelle, Cal.

GROCERY, CONFECTIONERY & LUNCH—
This place is near large school and for man and wife who are satisfied to bank $350 monthly. Rent $10 with lease. 300 SAN FERNANDO BLDG., 4th & Main sts.

GROCERY store in Pasadena. Old established, big steady cash trade. Stock about $2500; fixtures, $1500. A valuable 3-year lease thrown in. FAIR OAKS 846, Pasadena.

GROCERY and meat market, high-class suburban location; receipts $150 day; no competition; rent $55; fixtures, delivery car and stock, about $4500; some terms.
EDWARD D. SILENT & CO., 735 S. Hill.

GROCERY special, 4 living-rooms.
Choice corner location. No competition.
Extra-fine fixtures, only $650.
Invoice stock, about $1000.
See CO-OPERATIVE, 515 Hibernian Bldg.

GROCERY, 5 large living-rooms with some furniture, lease 2½ years. Rent $60. Sales $45 day. Price $1550, some terms.
GRAVES & CO., 727 C. C. Chapman Bldg.

GROCERY, $700, rent $20; nets $6 daily; busy location, suitable lady or man. Terms. Call 1100 CITIZENS NAT. BANK BLDG., Fifth and Spring.

GROCERY store and meat market, 2-year lease, fine location, doing good business. Inquire owner, 804 E. ANAHEIM, Long Beach.

GROCERY—$3000.
Best location in S.W. section. 5-yr. lease at $75. Good bldg. and fixtures. GUARANTY INV. CO., 329 Chapman Bldg.

GROCERY STORE on busy transfer corner across from school house; established 10 years; $900 and invoice. PHONE S. 2690.

GROCERY—$1400. Family neighborhood.
No opp.; $40 daily trade. Rent $50. Lease.
3 living rooms, bath, yard, large stock.
DOUD, 302 Delta Bldg., 426 Spring.

GROCERY—2 rms., doing $50 day. High-grade fixt., only $650. Stock invoice about $1000. Rent $30, lease. Some buy. 228 SAN FERNANDO BLDG.

GROCERY and 8 furn. rooms (sub-lets) net rent $10 mo., finest corner, doing good business, lease; unusual offering; $3500. "HERALD," 211 BLACK BLDG., 357 Hill.

GROCERY in busy location; clearing $250 monthly; price $950; only $650 down, balance $50 mo. Living-rooms, rent $50. Call 208 DELTA BLDG., 426 Spring.

GROCERY, Hollywood money maker, good lease, low rental. Bargain, $1900. Phone 67281. STEPHENSON & CO., 740 S. Broadway.

GROCERY and meat market for sale by owner, doing about $350 weekly. Fixtures, $1000; stock, $2200. Sacrifice, $2700. Lease and $35 rent. 6858 COMPTON AVE.

GROCERY—3 rooms, fine loc., rent $30, lease; clears $150. Stock, fixtures and good furniture, only $1525 for all. A dandy place. 228 SAN FERNANDO BLDG.

GROCERY and fruit, big snap, $3000. Building, stock and fixtures, also Ford truck. Clears $400 mo. 512 WRIGHT-CALLENDER BLDG.

GROCERY, $1400, 3 rooms, bath, large yard, select stock, finest fixt., no competition, rent $25, lease, nicest neighborhood. SNAP. "HERALD," 211 BLACK BLDG., 357 Hill.

GROCERY on Pasadena ave., $1500. No fixtures to buy. $40 to $45 per day. Cheap rent. PHONE 31524.

GROCERY stores, good lease, reasonable rents, all parts of city, $750 to $4000. 842 San Fernando Bg. GIBSON & BOOTH.

GROCERY and market for sale, small, live, doing an A-1 business. Owner. No agents. 5303 GRIFFITH.

GROCERY, small place, good business, good location, $800; a bargain. 4219 CENTRAL AVE.

GROCERY—$1750. 2 fur. liv.-rms., garage, busy corner. Clears $200 mo. 228 SAN FERNANDO BLDG.

GROCERY—$1800; rooms, in beautiful Pasadena, rent $20; receipts $40-$60 daily. SHELDON, 601 Hibernian Bldg.

GROCERY—On car line, living rooms, long lease, $22 mo., sacrifice for quick sale. Owner 3770 MAPLE AVE.

GROCERY—Busy street, clean stock and fixtures, lease. 4906 S. HOOVER ST.

GROCERY STORE AND PROPERTY FOR SALE. 504 N. COMPTON AVE., WATTS.

HARDWARE store, one of best-paying retail hardware businesses in Los Angeles. Requires about $12,000 cash. Business nets over $10,000 a year. Owner wishes to retire. No agents. Address V, box 578, TIMES BRANCH.

HEMSTITCHING machine for sale, with nice window space; also tailor machine. Room 320 GROSSE BLDG., Sixth and Spring.

JOBBING PARTNERSHIP—$800.
One-half interest in established confection jobbing business, netting $500 monthly; no experience required, but must have car, preferably Ford roadster, price for equal half interest, $800. Trial will be given before any money is paid.
521 PACIFIC FINANCE BLDG., Sixth and Olive sts.

LAUNDRY and cleaning establishment fine location, doing excellent business, no competitors, sacrifice for quick sale. WILSHIRE LAUNDRY, 812 Santa Monica blvd.

LAUNDRY, good country town, no comp. $2900 req. Fully equipped. Good opper. SHELDON & CO., 601 Hibernian Bldg.

LIGHT MFG., JOBBING.
PARTNERSHIP, $2000.
I NEED GOOD TOOLMAKER OR OFFICE MAN, HONEST, ACTIVE. I MANUFACTURE AND JOB. AUTO APPLIANCES, ETC. FINE EQUIPMENT, 5-YR. LEASE, DOWNTOWN, POWER MACHINERY, BLACKSMITH SHOP, INVOICE $4000, SALARY AND ½ PROFITS TO RIGHT MAN. 1110 STOCK EX. BLDG., 639 S. SPRING.

LUNCH ROOM SPECIAL—
DOWN TOWN LOCATION, OLD-ESTABLISHED, BEST OPPORTUNITY IN CITY FOR GOOD MAN, $2000 WILL HANDLE. INVESTIGATE THIS. 222 I. W. HELLMAN BLDG.

LUNCH counter, snap. Located best market in city. $1000 will handle. Doing $40 per day business and increasing. Owner sick, must sell. Call at 529 WEST 8TH ST., or phone Bdwy. 246.

LUNCH counter, and living-room, furnished, close in, doing good business, just the place for man and wife. Rent $25, price only $700.
601 H. W. HELLMAN BLDG., 4th & Spring.

LUNCH room positively doing $115 daily, 5-yr. lease, rent $50. FINE LOCATION. Price $2800, only $1900 cash, bal. monthly. 510 DELTA BLDG., 426 Spring.

LUNCH counter on W. 6th st., long lease, NEW EQUIPMENT, clears $550 net mo. Price $3000. $1700 handles. Call 510 DELTA BLDG., 426 Spring.

LUNCH counter, seats 15, close in, new equip., $800 down, price $1100; rent $45, 2 years' lease. Rm. 483, 124 W. 4TH ST.

LUNCH counter, $900; guarantee $260 net monthly; rent $30, lease; equipment A1, and busy. Terms. Call 1100 CIT. NAT. BANK BLDG., Fifth and Spring.

LUNCH counter space, with 3-year lease, 6 months' rent paid for, $300. No fixt. in. WEBER, 515 Hibernian Bldg.

LUNCH counter, doing good business in new public market. 4805 S. VERMONT.

LUNCH WAGON. Inquire 529 WALL, after 2 p.m. This is a snap!

MANUFACTURING PROPOSITIONS. One requires $4500 for half interest; old established and successful business; investment fully secured by real estate and assets. The other can be handled with $5000, balance from the business itself. Both going concerns. Particulars 315 S. BROADWAY.

MANUFACTURING proposition for sale, $5000, will stand any investigation. C. B. ARMSTRONG, 405 American Bank Bldg. Pico 4069.

MEAT MARKET SPECIAL—
Finest equipped shops in L. A. Estab. 15 years, clearing $500 mo.; long lease; invoice more than price. $3500. Terms. CO-OPERATIVE, 515 Hibernian Bldg.

MEAT market, doing $450 weekly; best fixtures, no close competition. Money maker.
STRAWN & HIOTT, 527 Security Bldg.

BUSINESS CHANCES.

Los Angeles Times' stupendous circulation GAIN OVER last year: DAILY GAIN over 25,000 copies, or 31%; SUNDAY GAIN over 42,000 copies, or 33%.

Businesses—Classified.

MERCHANDISE STORE—
$1500 and invoice the stock, $600 weekly business, guaranteed long lease at low rent; see this. STANDARD, 317 Douglas Bldg., Third and Spring.

MILLINERY store, west side, clearing $250 monthly, price $850; only $500 down, bal. $50 per mo., nice living-rooms, rent $35. Call 208 DELTA BLDG., 426 Spring.

MILLINERY shop in fast growing Glendale. Must be seen. 213 N. BRAND.

MOVING picture theater partnership offered party giving general help and handle box office; experience desirable but not absolutely necessary; fine large local house; with first-class runs. Price $4300. MEALS-LADY, 215 Story Bldg.

MOVING-PICTURE theater, in city, open every night. Capacity crowds five nights of seven, same owners past two years. For quick sale, price $2250 cash. Long lease. For particulars, phone Owner, MAIN 3597.

MOVING-PICTURE THEATER—$1200.
Out of town. Seats 320, 5-year lease, will pay you to investigate this. 300 SAN FERNANDO BLDG., 4th and Main sts.

MOVING-PICTURE theater. First-class location for new theater out of city. Will give information to parties who can establish theater. Address B, box 498, TIMES BRANCH.

OFFICE BUSINESS.

AN OPPORTUNITY FOR A GENTLEMAN OF HIGHEST INTEGRITY TO BECOME A PARTNER AND TAKE FULL CHARGE OF OFFICE WORK FOR A SUCCESSFUL, ESTABLISHED FIRM. GOOD INCOME ASSURED ON MODERATE INVESTMENT. 504 PAC. MUTUAL BLDG., 6TH & GRAND.

OFFICE—PARTNERSHIP—$2000—
Partner take active interest in large Brokerage Firm; profits $400 month each; give trial; ref. required. 462 TITLE INS. BLDG., 458 Spring.

OIL STATION AND GARAGE—
Busy location, long lease, reasonable rent. Will invoice better $8000. Clear $500 month under inexperienced management. Good man can double. Tow car, lathe and equipped for all kinds of repairs. Our price only $8000. Terms. MORAN & CO., 710 Loew Bldg., 7th and Broadway.

OIL STATIONS—TRIAL AND TERMS—

10-yr. lease, clears $1200 month.		$15,000
5-yr. lease, clears $ 500 month.		$ 8,000
5-yr. lease, clears $ 600 month.		$ 7,500
5-yr. lease, clears $ 400 month.		$ 5,000
3-yr. lease, clears $ 250 month.		$ 2,000

Dalton Co., 462 Title Ins. Bldg., 5th & Spg.

OIL STATION BARGAIN—
Located southwest corner, very good lease. Cheap rent. Business will double next 90 days. See this quick. Price $5500, $3500 cash, bal. easy. MORAN & CO., 710 Loew Bldg., 7th and Broadway.

OIL STATION, corner two west side thoroughfares, complete oil, battery and tire station; lease; doing fine business. $13,000.
CAMP & WALDO, 829 Chapman Bldg.

OIL STATION—Close in, principal boulevard, doing $125 a day. 4-pump station, that will keep 2 men hustling. A 5-year lease; reasonable rent. $5500 handles.
GRAVES & CO., 727 C. C. Chapman Bldg.

Oil station, Vermont ave., $70 day,		$2500.
Oil sta. West. ave., $300 mo. prof.		$3000.
Oil station, Pico st., 3-yr. lease,		$4000.
Oil sta., Wash. st., nets $400 mo.,		$5000.

GRAVES & CO., 727 C. C. Chapman Bldg.

OIL STATION—$3300.
Good location in S.W. 3-yr. lease. Fine stock and equipment. Large lot. GUARANTY INV. CO., 329 Chapman Bldg.

OIL station, one of the best locations in L. A.; clear $600 mo.; good lease right. Owner, 301 DELTA BLDG., 426 Spring.

PARTNER—WANTED—$200—
Half interest auto business; want steady man; paying $6 day; 462 TITLE INS. BLDG., 458 Spring.

PHOTO studio, located nicest suburban city, price $1000; income $300; modern equipment, best location. SHELDON, 601 Hibernian Bldg.

PICTURE theater, have 2, must sell 1. Call 7 to 9 p.m. OWNER, 2698 N. PICO.

POOLROOM, 6 tables, not downtown, shine stand, barber shop, cigar stand included. Reasonable rent, good lease. $4600.
842 San Fernando Bg. GIBSON & BOOTH.

POOL room for sale, 4 tables, 1 barber chair. J. F. FULTORB, Torrance, Cal.

PRESSING & cleaning business, cheap. Well equipped. Call BDWY. 4797 p.m.; a.m., BOYLE 5202.

PRINT shop. A-1 for cash work. All two people can handle. Good terr. No competition. Address M, box 49, TIMES OFFICE.

QUICK LUNCH.
304 W. PICO. FOR SALE.

RANCH, 1st-cl. ptry. & berry, city conv. Address K, box 231, TIMES OFFICE.

RANCH, fruit, chickens, vegetables. A buy. 12 acres. LEVINE RANCH, Van Nuys.

RAX cigar stand for sale, corner Second and Spring sts. Inquire of owner.

REAL estate office for sale, with phone, on N. Western ave. Phone 569382.

RESTAURANT offered for sale by owner, retiring from business, long established, high-class place. Choicest location, horseshoe counter and tables, thoroughly equipped. Good lease, rent $100, small overhead. Netting $500 per mo. Strictest investigation inv., attrac. sale pr. Deal with owner. Address K, box 230, TIMES OFFICE.

RESTAURANT in busy downtown location, seating 40, fully equipped, clearing $500 mo. Price $2200, only $1200 down. Rent $51. This is surely a bargain.
601 H. W. HELLMAN BLDG., 4th & Spring.

RESTAURANT, DOWNTOWN—$1800.
Seats 40. Daily receipts $75; low rent and good lease. Can loan you $600 on this one. 300 SAN FERNANDO BLDG., 4th & Main sts.

RESTAURANT in good locality, building very rapidly and big market next door, fixtures all practically new, price $1000; 2 years and 5 months lease, $780 will handle. Inquire within 414 N. WESTERN AVE.

RESTAURANT and CAFETERIA, near busy corner downtown, fine room, complete equipment, long lease, $140 a month rent. Doing $185 daily. $6000; terms.
CAMP & WALDO, 829 Chapman Bldg.

RESTAURANT for sale, on West Sixth, heart of business section, doing $300 daily, cheap rent, good lease; retiring. Price $19,000. Address B, box 411, TIMES BRANCH.

RESTAURANT, counter and tables; one of best sections of city, very best equipment throughout. Lease, rent $165; doing $125 daily. Owner ill, snap $5500.
CAMP & WALDO, 829 Chapman Bldg.

RESTAURANT for sale. Regular steady patronage; clearing $700 monthly; cheap rent, lease; horseshoe counter and tables. Best bargain in city; terms. Call 1847 E. 20TH ST., Watts car. Phone So. 1461-J.

RESTAURANT. Spring st., excellent business, horseshoe counter, lease. Fine for partners, $2500; only HALF DOWN, BALANCE EASY. MR. ROGERS, 510 Delta Bldg., 426 Spring.

RESTAURANT
On Spring st., receipts $150 daily, 4 years' lease, investigate; price $10,000. STANDARD, 317 Douglas Bldg., Third and Spring.

RESTAURANT and confectionery, clears $400, trial given; on Pico st. Seats 40, fine equip. Rent $40, lease. Price only $2500, terms. Call room 483, 124 W. 4TH.

RESTAURANTS, good lease, reasonable rents, all parts of city and Hollywood. $1000 to $15,000.
842 San Fernando Bg. GIBSON & BOOTH.

RESTAURANT, horseshoe counter, downtown loc., clearing $500 mo. Price $2000, easily worth $3000. Will give trial. Cheap rent. Call 208 Delta Bldg., 426 Spring.

RESTAURANT and cafeteria. I can recommend some mighty good buys in outside towns and beaches. See "BILL," the Coffee Man, after 5, 633 W. 17TH.

RESTAURANT, $3000, and worth it; free rent, long lease. A real chance. Investigation invited. 315 S. BROADWAY, room 611.

RESTAURANT— A SNAP.
On Main street, doing fine business—owner has other interests—sacrifice for quick sale. SOUTH 3328.

RESTAURANT, doing $60 daily, seats 35 at counter and tables; busy loc. on Moneta; price $2000, only $1300 down. Rent $35. Lease. Call room 483, 124 W. 4TH.

RESTAURANT—$2000.
Hollywood Blvd. Well equipped. Good rent and lease. Tables and counter. GUARANTY INV. CO., 329 Chapman Bldg.

RESTAURANT, $2400, finest west side location, no competition, lease, low rent, $60 day bus. Trial cheerfully given (Your chance). "HERALD," 211 BLACK BLDG., 357 Hill.

RESTAURANT, busy location, clearing $300 monthly, price $1250; only $750 down, bal. $25 mo. Fine for lady or man. Cheap rent. Call 208 DELTA BLDG., 426 Spring.

RESTAURANT—Best all-counter on Bdwy. for $3000, and $1200 cash handles; real money-maker. Fur. details 510 Delta Bldg., 426 Spring. BUSINESS INV. CO.

RESTAURANT, $70 daily, pr. $1800, easy terms. Val. lease, adj. downtown district. SHELDON, 601 Hibernian Bld., 408 Spring.

RESTAURANT, downtown, $70 to $80 daily trade; rent $50; good lease; price $2250. ACME, 302 Delta Bldg., 426 Spring.

RESTAURANT for sale, counter and tables. Good location, doing good business; long lease. Call 912 S. SAN PEDRO ST.

RESTAURANT, $175 daily repts., $6000 handles. West 7th st., pop. pl., exp. mod. fixt. SHELDON, 601 Hibernian Bldg.

RESTAURANT. French-American, real bargain; dissolution of partners. Cheap, $2000. LEE MARS, 201 N. Spring.

RESTAURANT—Well equipped, stools and tables. Well patronized, cheap rent and lease. 1911 S. GRAND AVE.

RESTAURANT, horseshoe counter, 18 stools, $1600, terms. No night or Sun. wk. $55 daily. SHELDON, 601 Hibernian Bldg.

RESTAURANT, delicatessen, living-room, rent cheap. 3106 GRIFFITH AVE.

RESTAURANT, busy section. Good lease. $40 daily. Living rooms. 2116-A N. BDWY.

RESTAURANT, in fast-growing town, av. $50. Must sell. 1415 SAN FERNANDO RD.

RESTAURANT, busy section, ave. $40 daily. Address F, box 181, TIMES OFFICE.

RESTAURANT. Must be sold at once; leaving city. 701 W. 3RD ST.

RUG AND CARPET RENEWING WORKS. Hollywood, $750 for equal partnership, lady or gentleman. Will surely succeed. Have made good start alone. See MR. SEIM, 639 S. Spring st., Room 930.

SHOE store, near-by city, on prominent street, rent $115, good lease, $10,000 stock. Price $17,000.
842 San Fernando Bg. GIBSON & BOOTH.

SOFT DRINK and cigar stand, in market. $600, $380 down. 751 MAIN ST.

URBAN Military Academy — High scholarship residence and day school for young boys. Athletics, band, choir, horsemanship, dancing. Pupils enrolled now. Small classes. 800 South Alvarado St. Tel. 52647. THE BEST COSTS LESS IN THE LONG RUN

LONG BEACH — MILITARY ACADEMY 3600 E. Ocean Ave., Long Beach. The only Academy by the Sea. Full particulars on application to Prof. Blackwell.

Ratledge System of Chiropractic Schools
Established 1908.
A high class, straight, standard course exclusively Chiropractic. Free Clinic Daily. Phone Pico 2222. T. F. RATLEDGE, Pres., 701-711 P. E. Bldg., Los Angeles, Cal.

Sawyer School of Secretaries
INTENSIVE TRAINING—12-WEEK COURSE—SECRETARIAL COURSES
Fourth Floor Baker-Detwiler Building, 412 West Sixth. Phone 60101.

Y.M.C.A. SCHOOLS — HIGH GRADE DAY AND EVENING COURSES
Accountancy, Commercial, Secretarial, Radio Telegraphy, College Preparatory, Engineering, Commercial Art, Salesmanship, Spanish, English Preparatory, etc.
For details address THE REGISTRAR, 719 S. Hope Street. 10822.

BELL SCHOOL — We teach the shortest and easiest shorthand in the world. BAR NONE. Spanish, German, French written without change of system. Commercial Spanish and Bookkeeping taught. GET OUR RATES.
828 Black Building.
Phone 63877.

PASADENA MILITARY ACADEMY — Accredited school. College preparatory. Also grades 6 to 8. Boarding and Day Pupils admitted any time. Thorough scholarship and character training. Military, Athletics, Horsemanship, Aeronautics, Wireless, Manual Training. Every modern convenience. Address School, or L. A. phone 39491—Pasadena phone F. O. 390.

LOS ANGELES MILITARY ACADEMY
Highest standard in SCHOLARSHIP, MILITARY TRAINING AND GENERAL CULTURE. 26th year. For information address, Adjutant. Phone 31411.

DIXON SCHOOL OF BUSINESS
DAY AND EVENING CLASSES.
Evening classes Tuesday and Thursday, 7-9. Shorthand, Typewriting, Book-keeping, Comptometers. New location, 521 Douglas Bldg., 3rd and Spring. Phone 65181.

MACKAY BUSINESS COLLEGE
32-page catalog free. Well educated girls may earn tuition by assisting with light office work. Day and Evening Classes. 5th and Main Sts. 63192. Fully Accredited.

WILLIS-WOODBURY BUSINESS COLLEGE
Foremost since 1884.
Willis individual method of instruction reduces time and increases efficiency.
SITUATIONS FOR ALL GRADUATES.
Fifth Floor Hamburger Building, Los Angeles.
Branches at Riverside and Santa Monica.

THE EGAN SCHOOL — OF MOTION-PICTURE ACTING
Endorsed by the most eminent producers. Patrick Calhoun, director. Classes, 8 lessons, twenty dollars—Mondays and Thursdays, 2:30 p.m., and Tuesdays and Fridays, 7:30 p.m. Private tuition daily. Apply to the registrar for booklet. THE EGAN LITTLE THEATER BLDG. Phone 60371. 1324 S. Figueroa St., Los Angeles.

PAGE MILITARY ACADEMY
A Big School for Little Boys. The largest school of its class in America. Pupils admitted at any time. In session throughout the year. Send for Catalog. R. F. D. No. 1, Box 950. Phone 74316. ROBERT A. GIBBS, Headmaster.

Yale School (Semi-Military) BOARDING AND DAY SCHOOL — Grammar and High School Grades, Business Branches. Fine Gymnasium and Athletic Director. 205-9 N. Union Ave. Wilshire 2436. Illustrated Catalog.

LAW — Complete Curriculum
SOUTHWESTERN UNIVERSITY
Wilcox Building Broadway 5052

HOLMAN SECRETARIAL SCHOOL
(Holman Business College)
New Equipment. Limited Enrollment. Personal Attention. Rapid Advancement. Specializes in Shorthand and Secretarial Training. Booklet upon request. D. L. Holman, Mgr., 703 Wright & Callender Bldg., 4th and Hill. Phone Bdwy. 3696.

Commercial Experts Training Institute
"The School of INTENSIVE Training"
COMPLETE BUSINESS, SECRETARIAL AND CIVIL SERVICE COURSES.
GROSSE BUILDING, Sixth and Spring Streets. Pico 181.

CALIFORNIA COMMERCIAL COLLEGE
Phones: 62634 622 SOUTH HOPE STREET, LOS ANGELES. Main 2911
WINNER of Grand Prize Cup, First Prize and Third Prize in State Typewriting Contest for 1921. Offers 18 Courses. Employs 16 Instructors. Send for Victory Year Book giving detailed information. POSITIONS GUARANTEED TO GRADUATES.

CHILDREN'S HAPPYLAND — 4-year-old tots in 2nd grade, 10-year-old graduate, 8th grade. French, history, arithmetic, music, topography, typewriting, botany, physiology, Spanish, out-door gym., sand piles, spacious grounds, beautiful home. Daily naps and baths. Fruit 3 times daily. Resident and day. Phone 79697. 1613 W. 48TH STREET.

BUSINESS CHANCES.

Los Angeles Times' stupendous circulation GAIN OVER last year: DAILY GAIN over 25,000 copies, or 31%; SUNDAY GAIN over 42,000 copies, or 33%.

Businesses—Classified.

SHOE business, $50,000; doing $300,000, clearing around $2500 month, long-time, cheap lease. Clean-cut buy. See IRVING TURNER, 253 S. Los Angeles st.

SOFT drinks and cigar stand, west side, clearing $175 monthly; price $300; suitable for lady or man; will give trial. Rent $20. Call 208 DELTA BLDG., 426 Spring.

SOFT drink bar and lunches on Spring st., now netting $12 daily, a snap for $1050. Hustler can double income. Low rent. Lease. 315 S. BROADWAY, room 611.

STATIONERY, notion and toy store.—One of the best paying in State, located in heart of orange district of San Joaquin Valley. Will sell on inventory or lump sum and give possession Jan. 1. This is a fine cash business and store known all over State. Daily bank deposits speak for self. Address F, box 225, TIMES OFFICE.

TAILOR shop, catering to best trade. 167 ASHLAND AVE., Ocean Park.

THEATER for sale, by owner, good profits guaranteed, no competition. Phone South 682 for appointment. Address K, box 51, TIMES OFFICE.

TRANSFER AND STORAGE.

A high-class transfer and storage business, with an enviable record of ten years, is for sale because of owner's retirement. Equipment includes two fine trucks; profits proven $550 monthly; downtown office, spacious warehouse with valuable 3-year lease; contracts and accounts—all open for strictest investigation. Investment entirely secured. Full price is $3300, and owner wants only $1900 cash, balance out of monthly profits. Owner will also stay one month to prove merits and acquaint with clientele. Details, 512 H. W. HELLMAN BLDG.

SWEET SHOP and soda fountain. Must sell at once; in splendid location, next to movie, in the southwest. Address K, box 269, TIMES OFFICE.

SWEET SHOP, soda fountain, cigars and lunch counter. No snap, but a good buy. 3901 PASADENA AVE.

TEA ROOM and restaurant, bargain. Attractive, artistic, excel. loc. 6424 SUNSET BLVD.

TIRE and accessory store. Vulcanizing, retreading. Well established business. 4326 MELROSE.

TRUCKING, feed and fuel business for sale. Owner retiring, operating 10 trucks and 9 trailers, netting $3000 month, year round. Feed and fuel alone netting $80 day in winter months. $25,000 cash required. 546 TITLE INS. BLDG., 458 S. Spring.

VARIETY STORE showing $5000 yr. profit, established 10 years, large and complete stock, wonderful opportunity for party with $5000 cash. Investigate. MR. WRIGHT, 702 So. Spring, Room 208.

VARIETY store, notions, cigars, candy and toys. Doing good business. Splendid location. 4 good living-rooms. Cheap rent. A real buy. OWNER, 1500 W. Pico.

VEGETABLE AND FRUIT STAND—
$400 will buy this stand. It is a bargain at this price. Act quick and see owner. 627 TITLE INS. BLDG., 5th and Spring.

VULCANIZING SHOP—
Doing good business, long lease, cheap rent. Owner going East. 5521 S. VERMONT.

VULCANIZING shop, good business, PICO and OCEAN AVE., Santa Monica. 21300.

VULCANIZING shop, small investment, will sell at invoice. 3905 PASADENA AVE.

WHOLESALE and retail fish and poultry business, clearing $5000 mo. Biggest business of this nature Southern California. Contracts with largest dealers in State. Established 35 years. Books open for inspection. LOCKETT & LANG, 519 Chapman Bldg., 8th and Broadway.

PARTNER Wanted, $1250, part cash and services, secures half-interest in old-established business, $200 monthly salary and half profits to ambitious party; experience not necessary; car furnished. MR. PELT, room 407, Cham. of Com. Bldg.

PARTNERS—Wanted.

WHOLESALE VARNISH, SHELLAC, PAINTS, etc. Pacific Coast exclusive agency for famous old established manufacturer. Products recognized as highest standard. Cannot do justice to agency alone, wants equal partner with proven sales ability. Present investment $7500; will expect partner to put $5000 into business. Details at Suite 915, 405 S. HILL ST.

WANTED—MEN'S AND BOYS' CLOTHING MANUFACTURERS want a broad-minded business man as partner to invest from ten to fifteen thousand dollars; have going business, plenty of orders, need capital to branch out; wonderful opportunity. Address M, box 120, TIMES OFFICE.

PARTNERS—Wanted.

Los Angeles Times' stupendous circulation GAIN OVER last year: DAILY GAIN over 25,000 copies, or 31%; SUNDAY GAIN over 42,000 copies, or 33%.

WANTED—Lady or gentleman partner who will invest $500 in an office business that can clear $500 per month upward. No experience needed, but must be under 35 and go in with me at once. Address B, box 417, TIMES BRANCH.

WANTED—Partner open up hotel and apartment-house brokerage business on 50-50 basis. Have nicely furnished office in one of the best centrally located office buildings. Prefer party with car. Address B, box 473, TIMES BRANCH.

WANTED—Partner—
Will sell half interest in lease, building and good real estate business. 50 S. FAIR OAKS, Pasadena, Cal. COL. BABCOCK.

WANTED—Partner interested in lubricating oils, active man with some money, I have good connections. No agents. West 5105. Address H, box 221, TIMES OFFICE.

WANTED—Partner with $1500 to $2000 cash to invest in a pocket billiard room, will invest same amount. Address B, box 360, TIMES BRANCH.

WANTED—Partner in auto painting business, half interest, reasonable. 1050 N. WESTERN, at Hollywood Blvd. 2nd floor.

WANTED—Partner, young man for garage, mfg. business. $300 required. Address B, box 397, TIMES BRANCH.

WANTED—Partner in old-established ... fine, great future. Address K, box 215, TIMES OFFICE.

WANTED—Assistant manager, buy interest industrial business, drawing account $150. 301 GRANT BLDG.

BUSINESS CHANCES WANTED.

WANTED—List your business with us. We have daily callers for business and we will find you a buyer if your price is fair. No matter what your business may be. Buyers are invited to call and select from our listings. If you want out or in business, see D. & W. REALTY CO. 615 DELTA BLDG.

WANTED—Any good article to sell to trade, mfg. agent, firm, covering So. Cal. Or will buy out firm having profitable line. Address B, box 474, TIMES BRANCH.

WANTED—Young man wishes invest $1000 with services. Business and selling experience. Address M, box 175, TIMES OFFICE.

WANTED—SELL IT QUICK.
We sell any location or partnership, large or small, in ten days. Phone 60626. 501 PACIFIC FINANCE BLDG., 6th and Olive.

WANTED—If you want to buy or sell a business, give us details. We do all the advertising. Quick results. No misrepresentation. GRAVES & CO., 727 Chapman Bldg.

WANTED—BUSINESS OFFERINGS, SURE, CLEAN, QUICK SALES. Phone 16367. Representatives will call.
L. A. BUSINESS EXCHANGE.

WANTED — Customers waiting for small businesses of various kinds, also partnerships. BELL CO., 436 Spring. Open Sun.

WANTED—For cash, confectionery store, soft drink parlor or pool hall. Address K, box 54, TIMES OFFICE.

WANTED—Drug or hardware store in exchange for clear and income property. Address K, box 33, TIMES OFFICE.

LEGAL NOTICES.

NOVEMBER 15, 1921. The Board of Trustees of the El Monte Union High School will receive bids up to 2:00 p.m., December 1, for the following articles:
1 steam table, complete with pans and insets, on steel angle-iron frame.
1 steel gas range, with shelf and hood.
1 cake mixer.
1 25-quart power ice cream freezer with truck.
1 Little Giant ice crusher.
1 potato peeler.
100 22-in. serving trays.
1 7-door 875-lb. refrigerator.
2 German silver self-serving water stands.
1 7½-ft. Buscia iron roll-rim top range hood.
450 yards linoleum.
Specifications for the above equipment may be seen at the office of the school board at ... building, El Monte, or at the office of the architect, E. C. Thorne, 820 Western Mutual Life Building, Los Angeles.
The board reserves the right to reject any or all bids.
(Signed) CHAS. ANDREWS,
Clerk.

FANCHON LEUKIO GILLMOR and L. BUESTO GILLMOR, having jointly and verbally agreed to live apart, I will not be responsible for any of her indebtedness. L. BUESTO GILLMOR.

PLEASE charge nothing to my acc., as I will pay no bills without written order. H. LESTER PINKHAM.

TO LATE TO CLASSIFY.

REAL ESTATE office, fully equipped, good location, extensive listing of business property, cheap. Make offer. No reasonable refused. For particulars call SOUTH 1571-J.

WHAT'S DOING TODAY.

Complimentary banquet to Bishop and Mrs. Johnson, Hotel Maryland, Pasadena, tonight.

Writers' Cramp, ball and entertainment of Screenwriters' Guild of the Authors' League, Ambassador, tonight.

Joint Technical Societies of Los Angeles, luncheon, Broadway Department Store cafe, noon; speaker, Dr. Julius Koebig.

Optimists' Club, luncheon, noon, 741 South Broadway, under direction of The Times, with co-operation of One Hundred and Sixtieth Infantry, California National Guard.

City Club, science and industry section, meets in clubrooms, Chapman Building, 8 p.m.; Col. H. B. Hersey will talk on "Weather Bureau Work."

Lecture for motion picture employees working on sets, Chamber of Commerce assembly hall, 4:30 p.m., under auspices California Co-operative Electrical Association.

Los Angeles Advertising Club, dinner tonight at Alexandria.

Southern California section of American Chemical Society, monthly meeting, 741 South Broadway, 8:15 p.m.; Dr. Laird J. Stabler speaks on "Recent Investigations on Petroleum Pyrolysis."

Employees of Hellman Commercial Trust and Savings Bank, dance tonight at Goldberg-Bosley Hall, Sixteenth and Flower streets, under auspices of the bank's Mountain Club.

Prof. Edward R. Warman lectures on "Insulation for Health," 8 p.m., 706 Pacific Electric Building, under auspices of the Ratledge System of Chiropractic Schools.

Women's Alliance of First Presbyterian Church holds business meeting at 2 p.m.; sewing in morning; luncheon at noon in celebration of the birthdays of members born in December.

Queen's Daughters Sewing Club of St. Cecilia Guild will sew at Boyle Heights Orphanage, 10 a.m. to 4 p.m.; Miss Mary Workman will be the luncheon speaker.

All-day missionary meeting, Pruial Hall, 227 South Main street, starting at 11 a.m., when Mrs. J. A. Goings, missionary to the colored people in the Southern States, will speak; luncheon, 1 p.m.; Mrs. Fannie Becker, from Central America, speaks at 2:30 p.m.

Institute on Nutritional Problems of Children, Central Intermediate School, 451 North Hill street.

F. Guy Talbot speaks at the Union League Club on Near East conditions.

Big Sisters' League meets at 2:30 p.m. at 2118 Trinity street; Orra E. Monnette speaks on "Our Library."

Exhibition of paintings of California artists, Southwest Museum, Avenue 46 and Marmion Way, afternoon.

Annual publicity program of Los Angeles W.C.T.U., 2 p.m., First Christian Church, Eleventh and Hope streets; Rev. Frank Daniels speaks on "The Power of the Press;" special musical numbers by Mrs. Fred Wheeler and Mrs. Anna Wheeler; public invited.

Rhode Island Society, monthly meeting tonight in Clara Barton Hall, 1000 South Main street; business session followed by dancing.

AMUSEMENTS.

Carrick—"The Affairs of Anatol."
Pantages—Vaudeville.
Gore's Burbank—Hi Jinks Revue.
Orpheum—Vaudeville.
Majestic—"The Wonderful Thing."
Morosco—"Come Out of the Kitchen."
Burbank—Musical comedy.
Miller's—"Thunderclap."
Alhambra—"Lotus Blossom."
Hippodrome—"Whispering Devils" and vaudeville.
Loew's State—"The Cup of Life" and vaudeville.
Grauman's Million Dollar—"The Golem."
Grauman's Rialto—"Don't Tell Everything."
California—"The Lure of Jade."
Clune's Broadway—"The Love Charm."
Superba—"Conflict."
Kinema—"One Arabian Night."
Mason Opera House—Robert B. Mantell.
Washington Park—Baseball.
Symphony—"The Mysterious Rider."
Tally's Broadway—"Heedless Moths."
Mission—"Molly O."

THE CITY AND ENVIRONS.

To Show Fire Film.

The fire prevention film of the bureau of the same name will be exhibited free at 8 p.m. tomorrow in the Temperance Temple, 301 North Broadway.

Scottish Concert.

To raise funds to aid in the production of the play, "Rob Roy," a concert and entertainment will be given by the Scottish societies at the Friday Morning clubhouse, 940 South Figueroa street, tomorrow night. A chorus of fifty voices will be heard in selections from the opera.

Native Sons to Meet.

The membership drive committee of Ramona Parlor, No. 109, N.S.G.W., has arranged for a big open meeting in the hall and clubrooms at 249 South Hill street tomorrow night at 8 o'clock. There will be an entertainment, refreshments and speaking on early California history and the order.

Capital and Engineers.

Dr. Julius Koebig will address today's meeting of the Joint Technical Societies of Los Angeles at the Broadway Department Store cafe at noon on "The Development of Natural Resources by Co-operation of Capital and Engineers." The American Institute of Mining Engineers will have charge of the program.

To Big Sisters' League.

Orra E. Monnette, president of the Board of Library Directors, will speak on "Our Library" at a meeting of the Big Sisters' League at 2:30 p.m. today at 2118 Trinity street. There will be a musical program and the new addition to the league's helping-hand institution, built from funds supplied by Mrs. Anita Baldwin, will be thrown open for public inspection.

Make Hall Member.

At a dinner to be given tonight at the Alexandria, Bob Hall, known as the "Extemporaneous Chap" and appearing as a headliner at the Orpheum this week, will be made an honorary member of the Los Angeles Advertising Club. Bert A. A. Butterworth, president of the club, will preside. Following the dinner fifty members will attend a box party at the Orpheum.

Lecture on Light Safety.

A lecture for motion-picture employees working on "sets" will be given in the Chamber of Commerce Assembly Hall today at 4:30 p.m. The California Co-operative Electrical Association is responsible for this demonstration which was given before the committee on manufactures in the chamber recently. It is to be repeated for the benefit of those particularly concerned with lighting effects from the point of view of art and safety. Arthur L. Spring, field representative of the organization, will be the speaker tomorrow afternoon.

LAST OF CONVICTS TAKEN BY GUARDS.

[BY A. P. NIGHT WIRE.]

REDDING, Nov. 30.—Cecil Murray and Alfred Wilterwood, the last of four convicts who escaped from the Weaverville jail Monday, were captured today near French Gulch. The capture was made by Prison Guards Clarence Larkin and Neil Smith, who came here from Folsom to aid in the chase.

BUSINESS BREVITIES.
[Advertising]

Payne's Dancing Academy offers an attractive Xmas gift in form of ticket entitling holder to a course of private or class lessons in ballroom or fancy dancing. New class beginning Jan. 3rd. Private lessons by appointment. Gentleman or lady instructor. 2013 Orange. Phone 556631.

Tested advertising. Selling plans—copy. National-local. All media. Dake-Johanet Adv. Agcy., 626-30 Union League Bldg. Main 4133.

The Times Branch Office, 619 South Spring street. Advertisements and subscriptions taken. Telephones, Pico 700; 10391.

Salvation Army, Main 2009, needs immediately all old clothing and shoes obtainable, especially men's. Wagon will call.

PLANES HIT HIGH IN AIR; FOUR KILLED

Disaster Takes Place When Army Aviators Attempt to Make Maneuver.

[BY A. P. NIGHT WIRE.]

LAWTON (Okla.) Nov. 30. — Four Army aviators, two officers and two privates, were killed today when the two airplanes in which they were practicing combat duty, collided while at an altitude of 2000 feet, and crashed down a half-mile east of Post Field, Fort Sill, Okla.

The dead are Capt. Loomis, Lieut. A. T. Lanfall and Privates Tubbard and B. A. Smith.

As the airplanes struck the earth their gasoline tanks exploded, enveloping the wreckage in flames. Ambulance attendants were unable to reach the bodies until after they had been charred beyond recognition.

According to officers the two machines had been in the air for some time when they attempted to execute a difficult maneuver. As they swooped toward each other their wings met and both airplanes fell in a helpless tangle.

ART COLLECTION IS GIVEN TO INSTITUTE.

CHICAGOAN PRESENTS FIVE THOUSAND DRAWINGS AS MEMORIAL.

[EXCLUSIVE DISPATCH.]

CHICAGO, Nov. 30.—Prof. W. E. Gurley of the University of Chicago has given to the Chicago Art Institute 5000 drawings, valued at $125,000, according to an announcement made today. The works, which are in pencil, pen and ink and silver point on vellum, are by 1000 masters from the time of Michael Angelo, and represent the great period from the early Renaissance to the day of Whistler.

Prof Gurley gave the collection as a memorial to his mother, who died in 1903. Twenty years ago he presented a collection on paleontology, appraised at $250,000, to the University of Chicago.

The collection of drawings have stamps on the back showing their place in such collections as those of Charles I, Queen Christina, Sir Thomas Lawrence, Sir Joshua Reynolds and the British Museum.

PLAN TRIBUTE TO ENRICO CARUSO.

Income From Million-Dollar Foundation Would Aid Students.

[BY A. P. NIGHT WIRE.]

NEW YORK, Nov. 30.—The movement to establish a million-dollar foundation as a national tribute to Enrico Caruso and his art was started today at a meeting here. The income from the fund, it was said, would go for scholarships and awards to music students and development of a wider appreciation of music in America.

ROYAL DUTCH OIL MEET POSTPONED.

[BY CABLE AND ASSOCIATED PRESS.]

LONDON, Nov. 30.—A dispatch to the Central News from Amsterdam says the proposed meeting of the shareholders of the Royal Dutch Company to have been convened to consider proposals to alter rules of the association to enable payment of dividends, wholly or in part, in shares, was postponed owing to the presence of an insufficient number of shareholders.

Windsor Square
Wilshire's Highest Class—Lowest Priced Residence Property.
R. A. ROWAN & CO.
200 Title Insurance Bldg.

TOYS TOYS
Party Favors, Joke Novelties, Mama Dolls, Krazy Kats, Pig Balloons, Chicken Fords, Golf Sets for the Kiddies, in fact, everything for the amusement of children and grown-ups.
C. L. HEDGES, 225 W. 9th, near Hill.

Chaffees
"WHERE CASH BEATS CREDIT"
WESTERN XMAS GIFTS
There is no time to lose; order your selection NOW. Give us the names and addresses of parties to whom you wish the packages shipped. We gladly handle all shipping detail for you.
Send Something Different
A Typical California Gift Box
From You—the West and Chaffee's
Chaffee's Stores are Full of Christmas Suggestions
Chaffee's Dependable Stores Chaffee's

Furniture Clearance Sale

Seven-Foot Davenport
$110
Velour or Tapestry
Chair and Rocker to Match, $57.00
No "high-rent" overhead to pay for. Furniture in complete settings, attractively displayed. You can see my complete line of Furnishings and Rugs in my "home-display."
KEIM FURNITURE STUDIO
627 SO. WESTERN AVE.

BIGGEST
ORIENTAL RUG SALE OF THE YEAR
Owing to urgent need of cash to creditors, our entire stock of choice Persian and Chinese rugs will be sold less than present wholesale prices.
We have also some rare antiques that we have collected in the past years, which we will sacrifice during this sale.
This is a big opportunity for anyone who is in the market for rugs now, or future use.
Make your selections early, for they won't last long.
ROUPEN & CO.
Select Oriental Rugs
529 W. Washington Street, near Figueroa, Los Angeles
Established 1912

Everything for the New Home in
Electric Light Furnishings
Every price marked down to the lowest consistent level.
Bungalow Fixture Company
1107-1109 S. Hill St.
Office, 15348 Sales Dept., 11486

Myer Siegel & Co.
445 Broadway
Holiday Specials in
Glove Silk Underwear
Vests — Extra heavy quality, bodice and French tops. Flesh, orchid, white.......... 2.95
Bloomers — Extra heavy quality, fully reinforced. Flesh, orchid, and white.......... 3.95
(Third Floor)

This will be
A Watch Christmas
MASTER CRAFTSMEN HAVE DESIGNED WATCH CASES FOR DONAVAN AND SEAMANS COMPANY THAT REFLECT THE AUTHENTIC ARTISTRY OF TODAY, AND FITTINGLY HOUSE WORKS OF PROVEN DEPENDABILITY. IN WRISTLETS FOR WOMEN A PARTICULAR CHARM IS ACHIEVED BY EXQUISITE JEWEL SET DESIGNS, AND BY UNUSUAL SHAPES. MEN'S WATCHES RANGE FROM THE STURDILY PRACTICAL TO THE ULTRA SMART.
Suggested Watch Gifts and the Prices For Women
Dainty Ribbon Watches, finest gold-filled cases, $25, $27, $29, $30, $35 and $45.
Other style in 14K gold cases, $50, $52, $55, $60, and prices between, up to $200.
Same style in white decorative gold at $75, $82.50, $90 and $100.
Decorative white gold, rectangular shape, $125 and up.
Diamond set watches, $200.
Diamond and Sapphire set watches, $350.
Watches set with all Diamonds, $400.
Platinum and Diamonds, modish shapes, $500.
For Men
A comprehensive assemblage of men's watches from $15 to $600.
Donavan & Seamans Co.
743 SOUTH BROADWAY
Established over quarter of century
Goldsmiths, Silversmiths Jewelers
OPPOSITE MOROSCO THEATER

VOGUE COMPANY
BROADWAY AT EIGHTH
A Holiday Special

Ostrich and Hackle Feather
Hats
$9.50
Every whim of the miss or the matron may be gratified in these Street and Dress Hats. Lovely, soft, feathery things, in black, brown, navy and the brilliant shades that offer a contrast to furs and somber coats.
Like illustration—now priced $15.00

YOUR CHRISTMAS PROBLEMS

Will Be Most Easily Solved by coming right to our store with your list and picking out the best and most suitable item to remember.
Buy early while this assortment is complete and while you can get just what you want. Inspection cordially invited.
F. SUIE ONE COMPANY
Established 1871
3 Stores
969 W. Seventh St. 510 N. Los Angeles St.
Also 50 So. Raymond Ave., Pasadena, Cal.
Wholesalers and Retailers of Chinese Goods Exclusively

THE WEATHER.
[Official Report.]

LOCAL OFFICE, U. S. WEATHER BUREAU, Los Angeles, Nov. 30.—[Reported by H. B. Hersey, Meteorologist.] At 5 o'clock a.m. the barometer registered 30.04; at 5 p.m., 30.08. Thermometer for the corresponding hours showed 52 deg. and 58 deg. Relative humidity, 5 a.m., 51 per cent; 5 p.m., 79 per cent. Wind, 5 a.m., northeast, velocity 1 mile; 5 p.m., west, velocity 4 miles. Temperature, highest, 62 deg.; lowest, 49 deg. Rainfall for season, 1.28 inches; last season to date, 1.95 inches. Barometer reduced to sea level.

WEATHER CONDITIONS.—Rain fell yesterday on the New England coast, Idaho, Utah, Washington, Oregon and Northern California, but fair weather prevailed generally in other portions of the country. The temperature rose considerably in Montana and Idaho, and moderate temperatures prevailed over practically the entire country yesterday morning. In Southern California the weather was partly cloudy Tuesday. Clear or partly cloudy weather was reported at nearly all stations yesterday morning. Fair weather with some cloudiness is expected in this vicinity today.

SUN, MOON AND TIDES.—Los Angeles, December 1, sun rises 6:41 a.m., sets 4:44 p.m. Moon rises 6:22 a.m., sets 7:01 p.m. Los Angeles Harbor, December 1, high tides, 9:41 a.m. and 11:16 p.m.; low tides, 3:34 a.m. and 4:58 p.m.

ORCHARD REPORTS. — Minimum and maximum temperatures from the orchards, reported yesterday to the Los Angeles office of the U. S. Weather Bureau, were as follows:

Stations—	Max.	Min.
Bonita	64	43
Calexico	67	42
Corona	69	40
El Cajon	66	38
Escondido	68	40
Los Angeles Harbor	68	58
Mt. Wilson	56	41
Newport Harbor	62	48
Pasadena	65	42
Pomona	65	39
Redlands	61	38
Riverside	65	38
Santa Barbara	67	49
San Bernardino	66	37
Santa Ana	67	42
San Fernando	63	40

LOCAL FORECAST.

For Los Angeles and vicinity: Partly cloudy and unsettled Thursday.

STATE FORECAST.

SAN FRANCISCO, Nov. 30.—Weather forecast: San Francisco, Oakland and vicinity: Unsettled Thursday; moderate westerly winds.

Southern California: Partly cloudy and unsettled Thursday; light westerly winds.

Sacramento, Santa Clara and San Joaquin valleys: Unsettled Thursday; moderate westerly winds.

ARIZONA FORECAST.

PHOENIX (Ariz.) Nov. 30.—Forecast for Arizona: Generally fair Thursday and Friday; no important change in temperature.

COLORADO RIVER.

YUMA (Ariz.) Nov. 30. — [Exclusive Dispatch from the U. S. Reclamation Service.] Gauge height Colorado River, 16.6 feet. Discharge, Tuesday, 7400 cubic feet; Wednesday, 7500 cubic feet.

TEMPERATURES.

	Max.	Min.		Max.	Min.
Abilene	72	54	Oklahoma	66	48
Boise	50	32	Phoenix	66	46
Boston	44	34	Pittsburg	48	36
Buffalo	42	34	Portland, Or.	60	54
Chicago	50	38	Rapid City	56	24
Denver	56	36	Red Bluff	52	48
Des Moines	54	32	Roseburg	60	54
Dodge City	62	28	Roswell	62	42
Eureka	58	56	St. Louis	64	48
Flagstaff	50	22	Minneapolis-St. Paul	42	24
Fresno	58	51	Sacramento	58	50
Galveston	70	66	Salt Lake City	48	30
Havre	46	24	San Diego	64	50
Helena	48	30	San Francisco	62	56
Huron	50	30	S. Luis Obispo	70	50
Independence	[illegible]	34	Seattle	54	46
Kamloops	34	30	Spokane	46	36
Kansas City	62	46	Tampa	74	48
Knoxville	56	52	Tonopah	52	38
Los Angeles	62	52	Tucson	[illegible]	32
Memphis	62	52	Washington	54	32
Modena	54	28	Winnemucca	54	40
Needles	66	40	Winnipeg	22	18
New Orleans	70	56	Yuma	70	40
New York	50	36			
North Head	52	50			

"Hibernia" Administration
The appointment of this Company as Administrator of an Estate is assurance of an efficient, impartial and able administration.
Hibernia Trust Co.
OWNED BY CALIFORNIA BANK
211 CHAPMAN BLDG.

Teeth as Low as $5; Best Set $7
Best set, none better, no matter how much you pay, including your choice of base, plate material (metal excepted.) Guaranteed 10 years $7
MY EXTREMELY LOW PRICES

Teeth as Low as	$5.00
Best Set of Teeth (either set)	$7.00
Gold Crowns (22 karat)	$4.00
Bridge Work (22 karat)	$4.00
Porcelain Crowns	$4.00
Gold Fillings	$1.00 up
Gold Inlays	$1.00 up
Synthetic Porcelain Fillings	$1.00 up
Silver Fillings	50c up
Cement Fillings	50c up
Teeth Treated	50c
Pyorrhea Treatment, per tooth	$2.00
Nerve Removed (Painless)	$1.00
Teeth Extracted (Painless)	50c

No charge for Painless Extracting and Cleaning when other work is contracted for.
Old gold is valuable. I pay cash or allow you full value for it on dental work.
NOT A DENTAL PARLOR. A PRIVATE, high-class, up-to-date, SANITARY dental office with sterilized instruments and gentlemanly operators whom you will not be ashamed to recommend to your friends.
X-RAY PRICES:

Single exposure	$1.00
Additional exposures (each)	75c
Ten exposures, $5. Complete set (12)	$6.

Perfect Pictures Guaranteed.
DR. FAIRFIELD Examinations FREE
Entire Third Floor 536 S. Bdwy.
Hours 8:30 to 6; Sun. 9 to 12. Phone 65569

YOUR WATCH

Repaired for Am. Watches only. $1.50
Our Reason
Every watch we repair adds another satisfied customer to our list of thousands. Work guaranteed two years.
MAGNOLIA JEWELRY CO.
"THE WATCH HOUSE"
We carry a big line of all makes RAILROAD watches. We can save you 25%. Come in and convince yourself.
Elgin and Waltham WATCHES Gold Filled Cases. Our Price $10
619 S. Spring Street
Bring this Ad with you.

WATCH REPAIRED
We will repair any American watch for $1.00
And guarantee its time-keeping for 2 years. We sell material at wholesale prices.
REINGOLD'S, 525 S. Spring St.

OXOILIC GAS
VAPOOILE
A RARE OIL
OVERHEAD LUBRICATION
FOR ALL COMBUSTION MOTORS
FREE SAMPLE AT 1210 SO. FIGUEROA ST. LOS ANGELES, CAL.

AUCTION
Very fine furniture, silver, Haviland, cut glass and hand-painted china. Hundreds of articles suitable for
Xmas Presents, Dec. 7th & 8th
Location and description Sunday papers.
STROUSE & HULL, Auctioneers. 62765.

VITAL RECORD.

MARRIAGE LICENSES.

The following marriage licenses were issued yesterday. Name and age given.

BLACKMORE—HOFFMAN. Lloyd V. Blackmore, 22; Vera J. Hoffman, 20.

BLUMENFELD — HEYMAN. Morris Blumenfeld, 26; Esther Heyman, 22.

BRIGANTE — PASSARELLA. John Brigante, 21; Grace M. Passarella, 16.

CASE — KANE. John S. Case, 29; Frankie J. Kane, 27.

DENNEY—RILEY. William Denney, 24; Mabel E. Riley, 17.

FLORES—TORRES. Porfirio Flores, 36; Feliciana Torres, 32.

GARDNER—TAYLOR. Bert O. Gardner, 63; Ada E. Taylor, 48.

GILBERT — NICHOLSON. Burt B. Gilbert, 33; Alice G. Nicholson, 25.

HEATHERINGTON — HAWKINS. Clarence E. Heatherington, 37; Nora G. Hawkins, 28.

HENRY — BENNIE. Hugh H. Henry, 20; Josephine Bennie, 16.

MAGILL—OVERSTROM. Richard T. Magill, 20; Mabel Overstrom, 18.

MALLORY — CAINS. Frederick B. Mallory, 43; Edith E. Cains, 34.

MONROY—ALVARADO. Paul Monroy, 25; Elmer Alvarado, 19.

MULHOLLAND—DREISKE. Roderick Mulholland, 23; Alice V. Dreiske, 25.

NAGLE—KOHTZ. Francis T. Nagle, 23; Charlotte G. Kohtz, 21.

NORRIS—HOSELTON. John H. Norris, 24; Lucile K. Hoselton, 19.

PEATROSS—SCHERB. Leonard C. Peatross, 39; Irena I. Scherb, 36.

PICKIT—DES MAZES. Ralph F. Pickit, 39; Wilmeth A. Des Mazes, 35.

RAMIREZ—RANTO. Carmen Ramirez, 24; Juana Ranto, 27.

RUSSELL—PAUL. Baldwin L. Russell, 21; Loraine I. Paul, 19.

SIMPSON — GREATHOUSE. James Simpson, 37; Cora W. Greathouse, 36.

TAFOLLA—MARTINEZ. Miguel Tafolla, 27; Adelina Martinez, 20.

TAYLOR—HUNTER. Charles W. Taylor, Jr., 26; Genevieve C. Hunter, 25.

WALLACE—ANDERSON. John W. Wallace, 49; Minerva O. Anderson, 24.

BIRTHS.

Names, sex, place and date of birth.

BEAVER. Mr. and Mrs. John. Daughter. 1348 Henry street. November 27.

BLACKWELL. Mr. and Mrs. James. Daughter. Pacific Hospital. November 28.

BOGNE. Mr. and Mrs. Auelton. Daughter. 1316 East Eighteenth street. November 28.

BOWMAN. Mr. and Mrs. Fred. Boy. Hillside Hospital. November 26.

BREEDLOVE. Mr. and Mrs. Charles. Daughter. Maternity Cottage. November 24.

BURKHART. Mr. and Mrs. Joseph. Boy. Maternity Cottage. November 26.

DAVIES. Mr. and Mrs. William. Boy. Good Samaritan Hospital. November 27.

DILLON. Mr. and Mrs. Ray. Daughter. Stork's Nest. November 28.

DOYLE. Mr. and Mrs. Conan. Boy. Clara Barton Hospital. November 28.

ENDSLEY. Mr. and Mrs. Benjamin. Boy. California Lutheran Hospital. November 27.

GARCIA. Mr. and Mrs. Felix. Boy. 353 North Vendome street. November 27.

KATZ. Mr. and Mrs. Fred. Boy. Good Samaritan Hospital. November 27.

KINGSTON. Mr. and Mrs. William. Boy. County Hospital. November 28.

MAIER. Mr. and Mrs. George. Daughter. 206 North Gaffey street. November 24.

MANTON. Mr. and Mrs. Sidney. Daughter. County Hospital. November 28.

MIDLETON. Mr. and Mrs. Reuben. Daughter. Maternity Cottage. November 24.

MOORE. Mr. and Mrs. Eseleito. Daughter. 201 Seaside avenue. November 25.

RICKS. Mr. and Mrs. Isom. Boy. 216 North Savannah street. November 20.

BUCKER. Mr. and Mrs. Archie. Daughter. 700 East Sixteenth street. November 25.

SLOAN. Mr. and Mrs. Curtis. Daughter. 882 Merchant avenue. November 22.

THOMAS. Mr. and Mrs. Lawrence. Boy. 1023 South New Hampshire street. November 29.

WILLETT. Mr. and Mrs. Willard. Daughter. 12817 Wilshire Boulevard. November 20.

WOODRUFF. Mr. and Mrs. Laurence. Daughters (twins.) Pacific Hospital. November 27.

DIVORCE SUITS FILED.

CHAPPLE. Corine against Harold.
CLARKE. Blanche against Allen.
DUNLOP. Ellen against James.
GAMBLE. Lee against Grace.
GOODNOW. Kathryn against William.
HOPPER. Hildegarde against G. J.
HULSE. Billie against Marion.
HYDER. Edith against Frank.
ISENBERG. Lorena against Joseph.
LEE. Ruth against Orie.
OLSON. Evelyn against Edward.
PAULL. Georgia against Allen.
BONSSE. Nellie against Jack.
BOUEN. Mildred against Philip.
STELZNER. Mary against Ernst.
SWERINSKY. Fanny against Herman.
TOFFLEMIRE. Herbert against Mary.
VAN BLAIR. Arvilla against J. S.
VAN GUNDY. Beatrice against Charles.
WADE. Archie against Ida.
WAGONER. Mary against John.
WATKINS. Adele against Halbert.

DIVORCE DECREES GRANTED.

BAKER. Jessie from Emmit.
BENNETT. Elsa M. from William W.
BRUCK. Lilly A. from Thomas F.
BUTRICK. Llewellyn V. from Goldie L.
CAGLE. Fern H. from Elliott W.
CUYLER. Lela Fern from Howard A.
DAY. Mary E. from George H.
DELANEY. Hazel Dell from James D.
DRINKWATER. Charles Edward from Myrtle B.
FAULKNER. Alda from Alfred G.
HAMMOND. E. T. from Estelle.
MAJORS. Rachel from Gus.
McKNIGHT. Evelyn Isabelle from James.
MURPHY. John A. from Effie.
OGIER. Edna Mae from Ralph Thomas.
OGLE. Blanche A. from Carl B.
RUTHERFORD. Florence E. from Nathaniel B.
SLAUGENHAUPT. Vernie from James C.
SMITH. Nancy E. from William H.
STEPPE. Mabel from Henry J.
UNDERWOOD. Harry W. from Kathleen M.
UREY. Anne E. from Ralph E.

The Tale of a Coat

It's cold
on the moon.
No life,
no cheer,
no heat.
And the man
in the moon
has rheumatics.
And Kate, his wife,
has lumbago.
And the man in the moon
looked down one day
and saw things.
"Quick, Kate," he called.
And Kate dropped
the hot water bag
and came to him.
"Gaze down there
on the earth," said he.
"Spot up that fellow
just leaving Scott Bros.'
in a big, fine, storm coat!
I'd like to kill him
and grab his coat.
I'd wrap the collar
around my kinky neck
and cover my rheumatic
knees with the warm,
woolly material
and I'd sit up all night
and watch the world
go 'round."
And Kate sniffed a bit
and rubbed the pole
of her back
to keep her hands warm.
N. B.—Now, the inhabitants
of the earth,
will you appreciate me?
No you won't, till you
get me on your backs!
Then life will look
sweet to you.
And you'll feel
for the man in the moon
and for all those
who go around half frozen,
trying to look happy.
And this I'll tell you:
If you saw me
in the magnificent creations
that I come in
at $25, $30 and $35
you'd get a rawhide
and scourge yourself
for not having bought me
and used me long before this.

Write an ad like this and get one of the four prize overcoats offered in our ad contest.

Scott Bros
America's Smartest Clothes
425 South Spring St.

NATURALIZATION PETITIONS.

Petitions for naturalization, with name, nationality, residence and date of coming to United States given, were filed yesterday in office of Charles N. Williams, clerk of the U. S. District Court, as follows:

Hermann G. Lemke, Germany, Sidwell ... ments, Covina; April 23, 1906.

James Bradley, England, 1223 East Fifty- ... street, March 30, 1912.

Lorenzo Ladola, Italy, 200 ... Feb. 24, 1910.

Hildur S. Bothgen, Sweden, 830 ... Beverly Hills, March 15, 1912.

Ernest H. Hunt, England, 729 ... street, April 14, 1914.

Felippe Sdag, Italy, 679 Antonio street, ... 19, 1901.

Smith C. Rogers, Nova Scotia, 1044 ... avenue, Pasadena, Sept. 5, 1905.

Wilson Martin, England, 912 ... Huntington Park, Feb. 20, 1907.

John J. Tolan, Ireland, 1169 Maple ... June 14, 1911.

Jacob Glasser, England, 730 South ... street, Jan. 1, 1904.

OFFICIAL DEATH LIST.

Name and place of death— Age.

ANDERSON, Cinderilla. Los Angeles 74
BACH, Fred. Los Angeles 66
BAILEY, Sarah. Los Angeles 69
BRACEWELL, Glenn. Los Angeles 28
CAMPBELL, Merrill. Los Angeles 29
COOK, Margaret. Los Angeles 21
LUBIN, Julia. Los Angeles
LUTZ, Isaac. Los Angeles
NORTON, Martha. Los Angeles 64
PROUTY, Rose. Los Angeles
PRUGH, John. Los Angeles 52
RAYNOR, Sallie. Los Angeles
ROGERS, Emory. Los Angeles 27
TELBERY, John. Los Angeles 40
WARNER, Moses. Los Angeles 67

DEATHS.

With Funeral Announcements.

ABBOTT. In this city, November 29, William ... Abbott, aged 36 years. Funeral services at Bresee Brothers' ... 855 Figueroa, Saturday at 1:30 p.m.

BLACK. In this city, Mrs. Sheltine Black, ... ing mother of Robert J. Black, Ray ... and Mrs. Stella M. Harper of this city, ... Willis J. Black of Kingman, Ariz. Funeral from the chapel of Ivy H. ... holtzer, Friday, December 2, at 2 p.m.

BROCKMAN. The funeral services of ... Brockman, beloved little son of Mr. and ... O. Brockman, will be held today at ... from the funeral parlors of W. A. ... 1335 South Flower street.

CANTONWINE. The funeral services of ... Cantonwine will be held today at ... from the Rosedale Cemetery chapel. W. ... Brown, funeral director.

DAVIS. At 803 West Avenue 64, November ... Carlyle Chanuing Davis, aged 74 years. Funeral from his late residence, Friday ... 10 o'clock. Friends invited.

FURMAN. November 29, Jennie Furman. Funeral today at 11 a.m. at parlors ... George K. Willett.

GAGE. At 1513 Magnolia avenue, November ... Alonzo O. Gage, aged 22 years, beloved ... band of Abbaline L. and father of ... O. Jr., Lyman J. and Marion A. Gage ... of Los Angeles. Funeral services will be held Friday ... p.m. at the parlors of Draper & ... 1125 South Grand avenue, under the ... pices of Bartlett-Logan Post, G.A.R.

LAWHEAD. At Pasadena, November 30, ... Belle Lawhead, aged 29 years, wife of ... M. Lawhead of 249 North Oak avenue. Funeral at the parlors of Turner & ... ens, Friday, December 2, at 10 a.m.

LINTON. In this city, November 30, 1921, ... son Linton, aged 74 years. Remains at the parlors of Booth & ... son Co., 1147 South Flower street. ... notice later.

LOUGHERY. George H. Loughery, aged ... son of Mr. and Mrs. W. B. Loughery, ... South Euclid avenue, Pasadena, November ... Funeral 2 o'clock today, Turner & ... ens' chapel, Pasadena. Interment, ... View Cemetery.

MAINES. At 439 South Kingsley Drive, November 29, Albert B. Maines, beloved husband of Mrs. Sarah E. Maines. Funeral services will be held today at ... p.m. from his late residence, 439 ... Kingsley Drive. Interment, Rosedale Cemetery. Pierce Brothers, directors.

MEEKS. At 1102 West Fifty-first Place, ... Ruie D. Meeks, aged 70 years, beloved ... of Mrs. Harry A. Smith. Funeral services Saturday, December ... 10:30 a.m., from the funeral parlors of ... A. Brown, 1335 South Flower street.

PARMELEE. November 30, in this city, ... Parmelee, beloved husband of Mrs. ... Parmelee. Remains at Pierce Brothers. Notice of funeral later. (Chicago, Ill., papers please copy.)

PISCIOTTA. At 514 South Eastlake avenue, ... Pisciotta. Remains at the Cresse funeral chapel.

PRUGH. November 29, J. H. Prugh of 1013 ... Forty-second Place, beloved husband of ... the Prugh. Funeral, San Diego.

RAYNOR. Funeral services for Mrs. Sallie ... Raynor will be held today at 3 p.m. ... Pierce Brothers' chapel, 810 South Flower ...

SAWYER. At 1720 Newton street, Charles ... yer, aged 72 years, beloved brother of ... Sawyer. Funeral from chapel of E. E. Overholtzer Sons Co., 1236 South Grand, Friday, ...

SCHENKER. At 1749 West Forty-sixth ... Sophie Schenker, aged 69 years. Remains at the parlors of E. E. Overholtzer-Sons Co., 1236 South Grand.

SEEWAGEN. At 1553 Micheltorena street, ... vember 30, William Seewagen, aged 2 ... Remains at Bresee Brothers, 855 Figueroa ...

STEMLER. In this city, Joseph Stemler, aged ... years. Remains at parlors of E. E. Overholtzer Sons Co., 1236 South Grand.

STEVENS. At 5316 Monte Vista street, ... Stevens, aged 91 years. Services at the Cresse funeral chapel, ... day at 10 a.m.

STRONG. At Pasadena, November 29, Dr. ... gustus H. Strong, aged 85 years. Funeral at the First Baptist Church, Pasadena, today at 9:30 a.m. Interment will be in Rochester, N. Y. Turner & ... ens, directors.

THORN. In this city, George J. Thorn, aged ... years, of Newark, N. J., beloved husband ... Ida M. Thorn, loving father of Allen ... Remains at the parlors of E. E. Overholtzer-Sons Co., 1236 South Grand.

TILDEN. At 1118 West Thirtieth street, November 30, Byron T. Tilden, husband of ... Tilden, father of Mrs. Nomela Cogswell ... Los Angeles and Harry Tilden of ... Can., aged 70 years. Funeral services at University M. E. Church, Friday at 2 p.m. Bresee Brothers, directors.

WALL. At Alhambra, November 28, 1921, ... erine A. Wall, aged 60 years, a ... Newport, R. I. Funeral Thursday morning at 9 ... from All Souls' Catholic Church, ... tric avenue, Alhambra. Interment, Calvary Cemetery. Turner, Stevens & Turner, Alhambra, directors.

WATTELL. November 29, at La Crescenta, ... V., beloved husband of Elizabeth Lewis ... tell, brother of Mrs. J. C. York and ... Wattell, aged 68 years. Funeral services today at 1:30 p.m. ... chapel of Cunningham & O'Connor. ... ment, Evergreen Cemetery.

WELLS. Delos B. Wells of 312 West Twenty-third street, beloved husband of ... Wells. Funeral from chapel of E. E. Overholtzer Sons Co., today at 2 p.m.

WITTON. November 29, Charles Witton. Remains at parlors of W. A. Brown. Notice of funeral later.

CARD OF THANKS.

We desire to express our sincere thanks and appreciation to our friends for their many ... and expressions of love and sympathy when our beloved mother, Mary L. Phelps, passed away.
MR. AND MRS. J. ...

CEMETERIES.

FOREST LAWN
Cemetery Mausoleum Crematory
Junction Glendale ave. and San Fernando Road
"Among the Hills."

INGLEWOOD PARK CEMETERY
Columbarium, Crematory,
On Redondo Boulevard,
Outside L. A. City Limits.

SPACE MAY BE OBTAINED IN
Hollywood and Inglewood Mausoleums.

CALIFORNIA MAUSOLEUM CO.
L. A. Railway Bldg. Phone Main ...

FUNERAL DIRECTORS.

GARRETT BROTHERS.
Robert S. Garrett. Banning G. Garrett.
1227 South Flower.
Formerly
GARRETT & COMPANY.

GODEAU & MARTINONI
FUNERAL SERVICE THAT SAVES
Phones Broadway 2731—53427.
Branches San Francisco, Oakland and Stockton.

W. H. SUTCH, 842 S. FIGUEROA
Best Equipped, Oldest Established Undertaker in Los Angeles.

Utter & Rupps, 4254 Moneta Ave.

FLORISTS.

HOWARD & SMITH,
FLORAL OFFERINGS
NINTH AND OLIVE STREETS.
109-57 MAIN 1745.

Ashes of Arthur Arlett Arrive.

[BY A. P. NIGHT WIRE.]

SAN FRANCISCO, Nov. 30.—The ashes of Arthur Arlett, at one time president of the State Board of Harbor Commissioners, and a leader in the Progressive party in the days of its power in California, arrived here today from Honolulu, where he died recently. Funeral services will be held tomorrow afternoon.

Southern ...

VOL. XL.

ANGELENO ... OF SEA TR...

Letter of U.S.C... Tells of H...

Sees Ship Sink... Midnight ...

Saves Woman a... Fight With ...

A midnight collisi... Sea, rescue of a wo... baby after seven ho... ter, watching a str... ger vessel sink an... wheel of the dese... which he was an ... man, were some of t... of Joseph Marchett... geles, who shipped ... ordinary seaman ... United States Shippi... sel West Camak in ... venture.

Mr. Marchetti is ... the University of S... fornia law school. H... specialize in maritim... cided that a sea voy... excellent training t... his profession. He ... San Francisco last ... letters received from ... father, Charles Mar... Beacon street, indic... periences piled up t...

WOMAN AND BA...

The West Camak ... stern of the Rowan, ... vessel, off Corsewell ... night last October 6. ... sank and the crew ... Camak spent hours ... survivors. Among ... plunged into the o... rescue was Mr. Marc... ceeded in bringing ba... a woman and her b... gone down with the ...

The West Camak ... by the collision, bu... freighter, the Clan ... rived at the spot sho... collision. The Malc... was marked by her ... sinking Rowan, send... bottom five minutes ... freighter, however, ... American ship throu...

ENGINEER POOR ...

After the collision ... the American crew ... to the ship from re... an engineer was de... wheel to guide the ... proved unequal to th... when Mr. Marchett... aboard the West Ca... most unmanageable. ... helm and soon broug... of the chaos aboard.

According to mess... by his folks here M... decided he had suffic... perience after he ... Boulogne and there ... off. He set sail for N...

(Continued on Fif...

On... O... Wa...
With only ... a man may ... what more ... friend than ... of time ma... friendship.
For the Di... the always ... clock—for ... way or on t... Herschede ...
And other ... from which ... particular ...
The Home ... Brunswick P...
Bi... Fu...
602-04.

Southern California Interests. Editorials—News—Business—Society—The Drama.

The Times
LOS ANGELES

VOL. XL. THURSDAY MORNING, DECEMBER 1, 1921.—PART II: 12 PAGES. POPULATION [By the Federal Census—(1920)—576,673 By the City Directory—(1921)—710,544]

ANGELENO HERO OF SEA TRAGEDY

Letter of U.S.C. Graduate Tells of Horrors.

Sees Ship Sink in Double Midnight Crash.

Saves Woman and Baby in Fight With Waves.

A midnight collision in the Irish Sea, rescue of a woman and her baby after seven hours in the water, watching a stricken passenger vessel sink and taking the wheel of the deserted craft on which he was an ordinary seaman, were some of the experiences of Joseph Marchetti of Los Angeles, who shipped last August as ordinary seaman abroad the United States Shipping Board vessel West Camak in search of adventure.

Mr. Marchetti is a graduate of the University of Southern California law school. He intended to specialize in maritime law and decided that a sea voyage would be excellent training to fit him for his profession. He shipped from San Francisco last August, and letters received from him by his father, Charles Marchetti of 932 Beacon street, indicate that experiences piled up thick and fast.

WOMAN AND BABY SAVED.

The West Camak rammed the stern of the Rowan, a passenger vessel, off Corsewell Point at midnight last October 6. The Rowan sank and the crew of the West Camak spent hours rescuing the survivors. Among those who plunged into the ocean to the rescue was Mr. Marchetti. He succeeded in bringing back to his ship a woman and her baby who had gone down with the Rowan.

The West Camak was crippled by the collision, but a Glasgow freighter, the Clan Malcolm, arrived at the spot shortly after the collision. The Malcolm's advent was marked by her ramming the sinking Rowan, sending it to the bottom five minutes later. The freighter, however, stood by the American ship through the night.

ENGINEER POOR HELMSMAN.

After the collision and before the American crew had returned to the ship from rescue service an engineer was detailed at the wheel to guide the vessel. He proved unequal to the task and when Mr. Marchetti returned aboard the West Camak was almost unmanageable. He took the helm and soon brought order out of the chaos aboard.

According to messages received by his folks here Mr. Marchetti decided he had sufficient sea experience after he arrived in Boulogne and there he was paid off. He set sail for New York and

(Continued on Fifth Page.)

BURCH AND JURY VIEW MURDER SCENE IN GLEN.

Prisoner Jokes and Laughs When He is Taken to Death Spot; Bereaved Father Follows.

Arthur C. Burch and the jury selected to try him yesterday stood on the spot where J. Belton Kennedy was murdered on the night of last August. Under cold, gray skies the jury was shown the physical evidence in Beverly Glen through which the State will seek to convict Burch of the crime.

Burch, calm, collected, the same Arthur Burch he has been since his return to Los Angeles to face the murder charge, accompanied the jury from spot to spot, smiled and joked with those around him and showed no visible sign of the full appreciation of his position.

TO RESUME TESTIMONY.

The case will be resumed in Judge Reeve's court this morning. The first witness for the State will lay the foundation for a line of testimony with which the prosecution will trace the activities of Burch while in Los Angeles and lead up to the actual slaying. The proprietor of the Russell Hotel, the maid, the clerk and other witnesses will be called today, it was expected.

Yesterday's inspection of the glen was by far the most dramatic session of the case. The trampling of scores of feet on the dry leaves and twigs, some of which were trampled and brushed aside by the murderer who lay in wait on the night of the slaying, broke the tense silence of the canyon and the dusty, deserted cottage.

The twelve regular and one alternate jurors, Judge Reeve, Clerk Rugby Ross and Bailiff Clark Reeder, Dist.-Atty. Woolwine and his deputy, Charles Fricke, Attorney Paul W. Schenck, Richard Kittrelle and John J. Sullivan—and the perfectly composed Burch visited and inspected every point of importance in the case.

FATHER FOLLOWS.

And following the jury and the defendant, but keeping at a distance, as if loath to live over again the sad, bitter facts, was John D. Kennedy, the stern-faced father of the slain man.

He watched the small crowd of officials, jurors and reporters climb over the railing of his dead son's property. Saw the board that barred the way to curiosity seekers torn down to permit the jury to enter the premises, gazed upon the solemn activity of the jury and the court, and continued his pilgrimage of sorrow until the very end.

Always in the rear, he was never out of sight of Arthur C. Burch, and his eyes remained on Burch throughout the unusual proceedings.

Burch, never actually looking at Mr. Kennedy, knew it.

Dr. William A. Burch, father of the accused man, did not accompany the jury. Sad faced, silent, he left the courtroom and went to his hotel.

The jurywomen and the two men selected to try Burch paid minute attention to every detail called to their attention.

The voices of the attorneys and the judge, the clear, strong voice of Frank W. Stoddard, deputy county surveyor and prosecution witness, who explained the position of the various locations on the maps prepared by him, and the occasional remarks of the bailiff sounded strangely in the vicinity where two shots rang out in quick succession on the night of the murder, and where Mrs. Madalynne C. Obenchain, co-defendant with Burch on the murder charge, was heard to exclaim, "Speak to me, Belton," shortly afterward.

COURT SESSION.

The visit to the glen was a regular session of the court. Elmer L. Kincaid, the official reporter, followed the jury from place to place and recorded the remarks of the attorneys and Judge Reeve. Most of the conversation was in the form of testimony by Mr. Stoddard, who pointed out to the jury the contour of the road, the position of the Kennedy cabin, and the other houses close by, the steps on which Mr. Kennedy's body was found by the deputy sheriffs, the turn in the road, the Kennedy garage and the wash where the State will try to show Burch parked his automobile while waiting for Mr. Kennedy.

While the women jurors were examining the marks made on the four young sycamore trees by stray shots from the slayer's shotgun, while every person in the vicinity was tense with the appreciation of the situation, Burch picked up a wild flower and placed it in the buttonhole of his overcoat. A few minutes before that, while the jury was examining the locations of the cottages further up the road, from which the State's witnesses are said to have heard and seen things that may mean death to him, Burch attempted to play with a puppy whose barks broke sharply through the air.

Through suggestions made by Mr. Woolwine and approved by Mr. Schenck and Judge Reeve, the jury was shown the dark spot on the steps where Mr. Kennedy's life blood left an imprint still distinguishable, the bushes, trees and other points—all vital links in the prosecution's case.

But the jury was also shown the path from the house to the back of the canyon, the path over which Mrs. Madalynne C. Obenchain says she saw two roughly dressed men run after the shooting, the stretch of road over which the murderer would have had to run to catch his car, and the porch of the house from which a defense witness looked down the road a few seconds after the shots rang out and failed to see either the slayer or his car.

CRIME ESTABLISHED.

Earlier in the day the prosecution, through five witnesses, established the corpus delicti, which means the State has shown that a crime has been committed and that Mr. Kennedy came to his death through criminal means. In this testimony, friends of the defense pointed out, the attorneys for Burch brought out some points in their cross-examination with which they will try to show that the prosecution's theory of the slaying is wrong.

The afternoon session was opened in Judge Reeve's court at 2 o'clock. Bailiff Reeder was sworn in to take charge of the jury. A sight-seeing bus waited outside. The jury was seated in it, and Judge Reeve and the other court attaches, with the exception of the bailiff, took seats in county automobiles. Mr. Woolwine, and Mr. Kennedy, accompanied by Dep. Dist.-Atty. Fricke and several reporters, rode in the District Attorney's car. The attorneys for the defense and other press representatives rode in the remaining automobiles.

Burch, attired in a stylish gray overcoat with a black velvet collar and a gray cloth hat, rode in the Sheriff's car, in charge of Undersheriff Biscailuz and Deputy Sheriffs Fox, Nolan and Dewar. In the lapel of his coat Burch wore a pink flower. He waved at the reporters as the strange procession left the Hall of Justice for Beverly Glen.

ARRIVE AT COTTAGE.

The long motor caravan drew up alongside the Kennedy cottage. The jury left the bus and walked up toward the steps. There they were met by Judge Reeve and the court attaches.

The blue-print of the map prepared by Mr. Stoddard was unrolled. The jury gathered in a semicircle, facing the entrance to the cabin, and standing exactly where Mr. Kennedy's automobile stood at the time of the slaying. Burch was close by.

"Now, Mr. Stoddard, will you get your map out," said Judge Reeve. The map was flattened out and Stoddard, looking around to see if all the jurors were within hearing, began his testimony.

STAIN ON STEPS.

A highly dramatic scene was enacted shortly before the jury was ready to walk down the road to inspect the wash where the murderer's car is said to have been se-

(Continued on Seventh Page.)

Inspect Place Where J. Belton Kennedy Was Slain.

Accused and Jury Visit Beverly Glen.

Arthur C. Burch is shown below, with Deputy Sheriff Fox a step behind on the right and Deputy Sheriff Nolan on his left, approaching the death cabin. In the upper picture, Paul W. Schenck, chief defense counsel, is holding the right corner of a map of the glen, while Frank W. Stoddard, a surveyor, points out various spots connected with the case. Judge Reeve is on the extreme right of the picture, while Burch is the man in a gray overcoat, with a black collar, directly behind Stoddard.

WAREHOUSE SWEPT BY HUGE FIRE.

Loss Eestimated at Four Hundred Thousand; Arson Plant Suspected.

Fire of undetermined origin started in the basement of the Broadway Department Store warehouse at East Second street and Central avenue at 6:30 p.m. yesterday, and after sweeping through the five-storied brick structure for more than three hours, destroyed the contents, including a large supply of Christmas toys, valued at about $300,000, and at a late hour last night had gained such headway that the building, valued approximately at $100,000 was also considered a total loss.

Harry G. R. Philip, manager of the store, placed the above valuation on the contents and assetted the loss is covered by insurance.

The flames burst from the basement through each succeeding floor with such rapidity that the efforts of ten engine companies were unable to check their progress.

The cause of the fire was being investigated at a late hour last night by fire and police officials, it being asserted that evidence of an asserted incendiary plant was found under the loading platform at the south side of the warehouse where smoke was first noticed by employees in the Adrien Loeb Company's grocery establishment.

More than 100 lines of hose were strung over the streets and carried into the burning building. For the first time in many months the hose tower was used and large streams of water were poured into the flaming upper stories. Fire Chief Scott and Assistant Chiefs McDonald, Johnson and Moore directed the work of the fire fighters assisted by Police Sergeants Krug and Fletcher and twelve policemen.

SOUTHLAND BOY WINS IN CHICAGO

Van Nuys High Student is First in Judging Stock at Eastern Exhibition.

Southern California has again led the country in competition at the National Livestock Show in Chicago this week, according to word received by the Agricultural Department of the Chamber of Commerce yesterday.

In the special free-for-all judging contest Wilder McCullough, from the Van Nuys High School, ranked first, an especially high honor accorded to Mr. McCullough and this section of the country as a great many contestants competed. Another prize in this contest was awarded Hammond Darling of Franklin High School, Los Angeles, adjudged third.

California ranked sixth out of eleven State teams, thanks to the work done by the three high school boys sent from this section. Mr. McCullough also was awarded fourth place for individual work, tying with one of the boys on the Colorado team, which took first place. Ralph Stokes was the third member of the local group.

In judging horse classes the local team ranked third; for cattle, eighth, and tenth for hogs.

The boys were pitted against teams with considerably wider judging experience.

The State teams ranked as follows: Colorado, first; Illinois, second; Missouri, third; Kansas, fourth, Indiana, fifth; California, sixth; Minnesota, seventh; Georgia, eighth; Pennsylvania, ninth; Iowa, tenth and Michigan, eleventh.

FEDERAL POST FOR GOODCELL?

Judge is Recommended as Successor of Collector of Internal Revenue Here.

Judge Rex B. Goodcell of the San Bernardino Superior Court has been recommended as successor of Internal Revenue Collector Carter of this port, it was learned yesterday from Republicans familiar with the situation.

"I have no word from Washington," was Judge Goodcell's sole comment last night.

Statements that Joseph Burke of Santa Ana would succeed U. S. Atty. O'Connor were confirmed yesterday to the satisfaction of all in the Federal Building. Somebody, it was said, has received a telegram from Washington to the effect that Mr. Burke's appointment has been mailed so it should reach here today or tomorrow.

Mr. O'Connor yesterday got a letter from Atty.-Gen. Daugherty informing him that his resignation, to take effect today, has been accepted, and will become effective with the appearance of his successor. The Attorney-General did not inform Mr. O'Connor who his successor will be.

TELLS OF SUFFERING.

At a dinner at the City Club yesterday E. Guy Talbot, regional director on the Pacific Coast of the Near East Relief, told of the suffering among the people of Armenia and other countries of Asia Minor.

21 DAYS TO DO CHRISTMAS SHOPPING

INCREASE IN POSTAL RECEIPTS.

Country's Revenue in All Lines Shows Big Boost in Local Federal Offices.

According to a compilation made yesterday the November receipts of the local postoffice show an increase of nearly $50,000 over the figures of the same month last year.

The receipts for November, 1921, were $407,603.90; for November, 1920, $357,487.69; increase, 14.02 per cent.

The November report of the Collector of Customs shows an increase in receipts of almost 100 per cent, compared to November, 1920.

The imports for the month just closed were valued at $990,200; for the same month last year, $669,556; exports, November, 1921, $956,184; November, 1920, $1,605,287. The receipts leaped from $80,727.85 in November, 1920, to $147,495.85.

The shipments to Porto Rico amounted to $6654; to Hawaii, $472,999. The cotton exports for November, 1921, were: To England, 2259 bales, or 1,131,508 pounds, valued at $220,959.

Heavy payments on account of the capital stock tax boosted the figures in the office of Internal Revenue Collector Carter for the month just ended. The total collections were $2,198,200.32, made up as follows: Income tax, $878,840.22, miscellaneous, $1,311,360.10.

The collections for November, 1920, amounted to $1,893,225.64, consisting of $945,600.24 on account of income tax collections, and $949,625.40.

The payment of over $300,000 by one of the stock corporations of this city accounts for the increase in the receipts of the past month as compared with November, 1920.

FAUN PICTURE CAUSES STIR.

Bring Primitive Form Photo into Valentino Case.

Not Questionable but Art, Declares Cinema Star.

Court Names Two Doctors to Examine Jean Acker.

There has been a shift in the wind which had been blowing the Guglielmi separate maintenance-divorce action along on a smooth sea in Judge Toland's court, and yesterday afternoon the sea ruffled up.

The storm was created when Attorney Neil E. McCarthy showed Rudolpho Valentino a small kodak photograph, and the cinema star admitted he was the man in the picture, and that the woman was Natacha Rambova, former dancer and art director. But, instead of being a questionable picture, Mr. Valentino said it was taken in the preparation of a screen play entitled "The Faun Through the Ages."

Attorney Gilbert, through Mr. Valentino, presented to the court the small kodak picture, a larger one showing a portion of a scene, and the scenario. The pictures were not offered in evidence, but were put in envelopes in the custody of the clerk.

Jean Acker, who is seeking separate maintenance, tried to show through the kodak pictures that her husband was paying too much attention to the dancer. She had Miss Rambova subpoenaed but pending the court's decision on the relevancy of the pictures, the dancer was not called yesterday.

PUT TO THE TEST.

Mr. Valentino testified that he first met Miss Rambova when she was art director for Nazimova. He admitted he had called at her home, where he discussed mythological stories, and in the course of this discussion, a test had been made showing the primitive form. The kodak picture had not been retouched, he said.

Miss Rambova had taken charge of his "fan" mail, he testified. Judge Toland had to be told what "fan" mail was. It means mail received from admirers of Mr. Valentino. He denied that he had not paid Miss Rambova for taking care of this fan mail.

"The maid gets the benefit of what comes in the mail," he said. It was at this stage that he was shown the picture. Attorney Gilbert objected, holding it was not relevant.

The court said: "This is going

(Continued on Third Page.)

FREE CLUB WOMAN.

Jurors in Insanity Case Fail to Reach Agreement.

Mrs. Martha G. Brown, Sierra Madre club woman, who was charged with being insane, was discharged last night by Judge Weyl when the jury failed to agree after several hours' deliberation. Mrs. Brown was tried because of startling accusations made by her against fellow-club members in the foothill city and her charges that "one-half the population of Sierra Madre are German spies."

Many of Mrs. Brown's charges were introduced as evidence. It was said that she accused waiters in some of Pasadena's most exclusive cafes of being spies and that nearly every one in Sierra Madre who did not meet with her approval was believed by her to be an employee of the German government.

On the Tick of a Clock Wags the World!

With only Saturday afternoon in which a man may choose his Christmas Gifts, what more ideal gift can he give his friend than a clock? That the hand of time may point each happy hour of friendship.

For the Dignity of the mantel there is the always desirable Seth Thomas clock—for that vacant spot in the hallway or on the landing the incomparable Herschede Grandfather Clock.

And other makes and smaller kinds from which to choose one to fill that particular need you have in mind.

The Home of Nationally Advertised Goods. Brunswick Phonographs and Brunswick Records.

Birch-Smith Furniture Co.

737-41 South Hill St.

602-04. Bdwy. 138.

NEW VICTOR RECORDS

December List Now on Sale

Popular Songs—

18811	"You've Just the Type for a Bungalow"	Irving Kaufman
85c	"Don't Throw Me Down"	Irving Kaufman
18812	"My Sunny Tennessee"	Peerless Quartet
85c	"Ain't You Coming Out, Malinda?"	Peerless Quartet
18813	"Sally, Won't You Come Back?"	John Steel
85c	"Bring Back My Blushing Rose"	John Steel
18821	"Kentucky Home"	Henry Burr and Peerless Quartet
85c	"Who'll Be the Next One?"	Arthur Fields

Dance Records—

18816	"Sal-O-Mar"—Fox Trot	Joseph C. Smith and His Orch.
85c	"Why, Dear?"—Fox Trot	Joseph C. Smith and His Orch.
18822	"One Kiss"—Fox Trot	The Benson Orch. of Chicago
85c	"Just Like a Rainbow"—Fox Trot	The Benson Orch. of Chicago
18824	"Canadian Capers"—Fox Trot	Paul Whiteman and His Orch.
85c	"Bimini Bay"—Fox Trot	The Benson Orch. of Chicago

Vocal and Instrumental—

45287	"The Virgin's Lullaby"	Marie Alcock
$1.50	"An Old Spanish Lullaby"	Olive Kline & Vanderbeek Morphy
35711	"Christmas Hymns and Carols—No. 1"	Trinity Choir
$1.50	"Christmas Hymns and Carols—No. 2"	Trinity Choir
35711	"Santa Claus Visits the Children—Part 1"	Gilbert Girard
$1.50	"Santa Claus Visits the Children—Part 2"	Gilbert Girard

Red Seal—

74718—$1.75	"Les Pecheurs de Perles—Comme Autrefois"	Galli-Curci
74519—$1.75	"Cantique Noel" (O Holy Night)	Marcel Journet
87576—$1.50	"The Last Hour"	John McCormack and Fritz Kreisler
87536—$1.25	"Oh, Come, All Ye Faithful"	Schumann-Heink
64909—$1.25	"Carmen—Aragonaise"	Arturo Toscanini and La Scala Orch.
74719—$1.75	"Nazareth"	Reinald Werrenrath
64907—$1.25	"Song of the Volga Boatmen"	Emilio de Gogorza

Mail your order if not convenient to call.
All mail orders given prompt attention.
Complete list on request.

FRANK J. HART SOUTHERN CALIFORNIA MUSIC COMPANY
332-334 SOUTH BROADWAY, LOS ANGELES
Long Beach Riverside San Diego

South of Tehachepi.

START COTTON FOR PRAGUE.

Toll Plan is Being Tried by Growers.

Six Farmers in the Arvin District in Pool.

To Make Shipment Through Los Angeles Harbor.

[LOCAL CORRESPONDENCE.]

BAKERSFIELD, Nov. 30.—One hundred and fifty bales of Egyptian, long staple cotton, the product of Arvin farmers, has begun the first leg of a journey that will carry it to Prague, Czecho-Slovakia.

The cotton will be fabricated in that industrial center and is later to be marketed through the great English markets at Liverpool and Manchester. The selling arrangement, worked out with the aid of the United States Department of Commerce, is known as the toll plan. By this method cotton of the highest quality grown in the United States is sent into central European countries, impoverished by war, where it is made into expensive cloth and laces, finally being distributed from world market centers.

Until the raw material has been transformed into cloth, and final sale made to retailers throughout the world, growers do not receive compensation direct from the transaction. They are, however, granted loans from the War Finance Board of 14 cents a pound, running for a period of six months with renewal at the end of that period if final returns from the cotton have not been made.

EXPECT BETTER PRICE.

Exponents of the toll plan claim that cotton growers are thereby afforded an opportunity of selling their cotton at a much higher price than in the event it were sold in the open market at prevailing prices. Local growers expect to receive a price ranging from 32 cents a pound to $2.44 per pound, the price to be governed entirely by the quality of goods manufactured and marketing conditions at time of sale.

Mills in central European states are idle today, due to the fact that their credit has been destroyed and they are unable to go into the market and obtain raw materials. By extending mill owners individual credit under the plan outlined they will be enabled to start their factories, providing thousands of workers with employment, and take their cotton for fabrication in raw material. Numerous safeguards are thrown around the transaction to insure fair treatment of the producers in the United States, it is said.

FIRST SHIPMENT.

Kern county's shipment, the first to be made from California, was loaded on motor trucks at the Arvin gin, and in this way it is transported to San Pedro, where it is loaded in the hold of a ship and carried to Hamburg.

Kern county cotton planters who have placed cotton in the consignment leaving today, are: W. R. Nourse, H. G. Clardy, C. R. Landers, R. S. Rostzong, G. G. Rose and A. T. Nelson, all of the Arvin district.

WASCO GIN.

Ginning operations at the Wasco gin will be started about December 1, according to J. S. Townsend, who has returned to Bakersfield from South Carolina. Owing to the greatly reduced acreage the Wasco gin will operate but a short time. Cotton on the Hoover farm and a few scattered fields in that district comprise the entire acreage grown in that part of the county this season.

A BABY whose organs function regularly is a laughing, happy baby. When baby cries and is fretful look for constipation. It is generally the forerunner of nervousness, feverishness, headaches, colds and many other disorderly ailments. Give half a teaspoonful of Dr. Caldwell's Syrup Pepsin and the baby will quickly get well. A dose costs less than a cent.

DR. CALDWELL'S
SYRUP PEPSIN
THE FAMILY LAXATIVE

Dr. Caldwell's Syrup Pepsin is the largest selling liquid laxative in the world, used by mothers for 30 years. It is a combination of Egyptian Senna and other simple laxative herbs with pepsin, the safest remedy you can give a baby.

HALF-OUNCE BOTTLE FREE

For senile constipation, or even if you do not require a laxative at this moment let me send you a Half-ounce Trial Bottle of my Syrup Pepsin FREE OF CHARGE as that you will know it for what I claim. Simply send your name and address to Dr. W. B. Caldwell, 514 Washington St., Monticello, Ill. Write me today.

His Little Boy
A Mass of Sores

He writes W. C. Warren of Millboro, Virginia, and he adds:

"We tried two good doctors, one a specialist on skin disease, and they did him no good. We used 7 bottles of D. D. D. and his face, which was simply a mass of sores, is now smooth as paper."

Thousands of grateful users of D.D.D. have written to tell of the wonderful relief it gave them—even one application completely stopping all itching and burning. Why not try D. D. D. at once and be convinced? Your money back if the first bottle does not bring relief. 25c, 50c and $1.00. Try D. D. D. Soap, too.

D.D.D.
The Lotion for Skin Disease
THE OWL DRUG COMPANY.

LET THE BAKER BAKE YOUR BREAD

Girls! Girls!!
Clear Your Skin With Cuticura

Must Hang but Thanks Court; Denies Guilt.

[EXCLUSIVE DISPATCH.]

RIVERSIDE, Nov. 30.—"I am not guilty. You can sentence me" was the stoical retort made by Luis Guillen, alias Vincente Melgosa, when brought before Judge George R. Freeman today for sentence on the charge of murder of Deputy Sheriffs Henry Nelson and Theodore Crossley on September 22 last.

"I thank you all very much," was his response to the court upon being sentenced to be hanged. The prisoner was started for San Quentin shortly after receiving his sentence.

Sheriff Wilson has received a letter from the Mexican Consul at Los Angeles, stating that he had received a statement signed by thirty-nine Mexican residents of San Bernardino county, charging that Guillen had been treated with great cruelty while incarcerated in the San Bernardino and Riverside jails. The Sheriff has replied to the Consul, denying the allegations and asking for the names of the signers.

Efforts are being made by officials here to clear up the mystery of the death in a local hotel last night of H. E. Stewart, aged 40, who registered yesterday afternoon, giving Los Angeles as his residence.

Investigation shows that every effort had been made by the dead man to conceal his identity. A laundry mark furnishes the only clue to possible identification. The supposition is that the stranger swallowed mercury tablets or some other drug with suicidal intent.

Special rates next two or three months. Merritt Jones Hotel, Ocean Park. Reduce cost of living.—[Advertisement.

Organization Proves a Big Aid to Grower

[LOCAL CORRESPONDENCE.]

REDLANDS, Nov. 30.—The annual meeting of the Redlands-Highlands Fruit Exchange, packing for a number of houses in Redlands and Highland, affiliated with the California Fruit Growers' Exchange, was held at the offices in this city yesterday. Full reports for the season ending on October 31 were made by H. W. Seager, the manager.

The total shipments were 2660 carloads of 400 boxes to the car, the amount being 650 cars more than last season. The selling expenses averaged less than 7 cents per box, which covered everything, including advertising, selling, assessments for legislative work, etc. The average cost of the exchange service was slightly over 2 1-4 per cent of the price of the fruit.

During the year claims against carriers to the amount of nearly $26,000 were collected. The stockholders spent some time in discussing water transportation and railroad freight rates.

The directors chosen for the year were: L. M. Winstin, J. S. Edwards, N. B. Hinckley, A. E. Frost, I. E. Mills, J. D. Langford and A. M. Patterson of Redlands; J. L. Yarnell, F. L. Cram, W. H. Featherstone, R. S. Thompson of Highland. The directors organized with L. M. Winston, president; Frank Cram, vice-president, and H. W. Seager, manager.

Also the annual meeting of the stockholders of the Redlands Co-operative Fruit Association, the largest packing-house in the exchange, was held. The reports of N. Leo Leiean, the manager, show the season to have been excellent. The shipments were 602 cars, the largest in the history of the house, and the money received for these being in excess of $338,000. The average returns were: Navels, $2.50 per cwt.; sweets, $2.13; St. Michaels, $2.41; seedlings, $2.28; grape fruit, $3.10, and Valencias, $2.14. The secretary reported on activities for the year and stated that the shipments the coming year would reach 750 cars.

Solve high cost of living. Special rates two or three months. Merritt Jones Hotel, Ocean Park.—[Advertisement.

Elks to Install Ventura Lodge Amid Rejoicing

[LOCAL CORRESPONDENCE.]

VENTURA, Nov. 30.—One thousand visiting Elks will take possession of Ventura on Friday and Saturday of this week and the town is already in gala attire to greet the visitors. The occasion is the institution of an Elks' lodge here, members living in Ventura heretofore belonging to the Santa Barbara Lodge.

Festivities will begin with a luncheon at Pierpont Inn Friday noon and a banquet that evening, the place to be announced later. That evening the lodge will be instituted and a class of 300 will be initiated.

As far as the town is concerned, Saturday will be the big day.

The big street parade will be held and at least one elephant and several camels will be brought up from a circus wintering in Los Angeles.

There are to be four bands. In the afternoon there will be exhibition drills by two of the crack drill teams of the State.

SANTA ANA LICENSES.

[EXCLUSIVE DISPATCH.]

SANTA ANA, Nov. 30.—Marriage licenses were issued here today as follows: Alfred Bischoff, 21, Culver City, Claire Short, 18, Culver City; Lionel J. Baker, 21, Los Angeles, Nellie J. Inman, 19, Los Angeles; George A. Atwood, 49, Venice, Ethel Archibald, 36, Venice; George C. Decurtis, 21, Bell, Myrtle T. Lee, 16, Bell; Charles L. Adams, 24, Long Beach, Colna Aloha Ross, 21, Long Beach; George H. Longress, 34, Los Angeles, Leola C. Williamson, 27, Los Angeles; Robert L. Jennings, 64, Long Beach, Sarah Savage, 46, Long Beach.

J. W. Robinson Co.

—Seventh and Grand—

New Shipment of 55 Fine Chinese Rugs in Sizes About 9x12 feet, has just arrived.

Extra---New Chinese Rugs Treasures at Low Prices

Mystery of the Orient, charm of the Ancient Chinese Empire here finds expression after the mysterious manner of artistic Asia. The culture of the Chinese scholars, aristocrats of culture fifteen hundred years ago, is perpetuated in these exquisite Rugs.

Those who feel the charm of coloring of pattern, of sheen in fabric will find extraordinary value here.

Those who treasure fine Rugs will enjoy this collection as an artistic treat.

There are Rugs representing several periods, including some specially good reproductions of the Rugs of the Ming Dynasty.

The low prices at which the Rugs in this collection are offered range from one hundred to several hundred dollars below prevailing prices.

Every Rug is firmly and closely woven, with finely incised shearing and great depth of pile.

The Chinese colorings—soft yellows, golds, mulberry, midnight Chinese blues, rich dark blue, peachblow and others—are a delight to the eye.

Sizes range from the mat size up to 14.1x21 feet.

Prices will be $3, $3.20, $3.35, $3.60 and $3.80 per square foot, according to size.

These 135 Chinese Shensi Rugs will be featured at new low prices.

SEVENTH FLOOR

Those desiring one or more of these Rugs should measure their rooms and be here, prepared to make permanent selections, early Monday morning.

Following Is a Partial List of Sizes and Colorings

10.3x15	Blue	11.2x15	Gold	11.2x16	Gold
9.2x15	Blue	12.1x16.1	Blue	13.2x18.1	Blue
12.3x16	Gold	14.1x21.0	Blue	9.3x12	Mulberry
11.1x15	Dk. Blue	13.9x16.7	Gold	9.2x12	Blue
12.3x14.10	Dk. Gold	12.1x18.2	Gold	9.1x11.11	Mulberry
12.2x15.1	Blue	12.4x15.2	Blue	9.2x11.11	Blue
11.4x15	Blue	11.2x15.2	Blue	9.4x12.1	Blue
9.1x15	Mulberry	12.2x15	Gold	9.1x12	Blue
11.3x14	Blue	10.2x15.1	Blue	9.2x11.11	Taupe
10.1x15	Lt. Taupe	12.1x15	Mulberry	9.1x12	Mulberry
11.1x16.1	Gold	12.1x15	Blue	9 x12	Mulberry
11.3x15.2	Blue	11.4x14.2	Blue	9.2x12	Taupe
				9.2x12	Mulberry

Carpenter is Held as One of Bandit Band

[EXCLUSIVE DISPATCH.]

LONG BEACH, Nov. 30.—Believed by the police to be one of the three bandits who held up V. P. Turton, 3101 East Sixth street, the night of October 26, robbing him of $160 in travelers' checks, a gold watch and $2.50 in cash, and also declared by Mr. and Mrs. Albert Sebastian of Glendale to be one of five men who robbed the Sebastian general store in that city the night of November 2, securing $280, Vernon Grace, 29 years old, local carpenter, today is held in the City Jail on charges of highway robbery and forgery.

Grace was arrested through the issuance of a worthless check which he wrote to pay a $10 bill at a local pool hall, it is claimed. The check was returned to the hall operator as being worthless. He framed it and hung it on the wall of his shop. V. P. Turton, who was robbed by auto bandits last month, appeared at the police station and asked the police to return to him four of the eight $20 travelers' checks which had been taken from him during the robbery. Turton's name had been forged on each check. All had been cashed and then sent through to the Ramsey County Bank at St. Paul, Minn., being subsequently returned to Mr. Turton by the bank. The robbery victim had given the checks to the police for use in their effort to apprehend the highwaymen.

As the checks were being turned back to him, Detectives J. B. Worley and J. Z. Helm asked to see them. Investigation showed that the forgery of Turton's name was done in a script that corresponded closely to that on Grace's check to the pool hall owner. The latter check was secured and comparison with the forged name on the travelers' check proved similiar, according to the police. Turton stated today that he had stopped his automobile the night of October 26, just beyond Signal Hill, on Cherry Boulevard, and as he was adjusting the carburetor of his car, three young men in a machine robbed him.

While Detectives Helm and Worley were checking back in the stores where Turton's checks had been cashed, they heard of the Glendale robbery. They investigated and Mr. and Mrs. Sebastian stated that Grace was one of the five who robbed their store and later engaged in a gun battle with the authorities while escaping, the police assert. According to the police, Mr. and Mrs. Sebastian and their four clerks were closing the store for the night, on November 2, when five men entered through the front door, all armed and masked. The proprietor, his wife and the four clerks were lined up against a rear counter with their backs to the bandits, one of whom rifled the cash register, taking the day's receipts, $280, in currency and silver. The bandits started to leave. One of them, as he backed toward the front door, still covering the store owner and his clerks, stumbled against a crate of merchandise and his mask fell from his face. That bandit, Sebastian has declared, according to the police, was Grace. As the robbers left the store they were seen backing out with drawn weapons by Deputy Sheriff J. L. Brown of Glendale as he was passing the grocery, located at Kilson and Glendale avenues. Brown opened fire. The five men immediately shot at him, thirteen shots being fired, four by the deputy and nine by the bandits.

Cut cost of living next two or three months. Special rates. Merritt Jones Hotel, Ocean Park.—[Advertisement.

GIRL TELLS PITIFUL STORY.

[EXCLUSIVE DISPATCH.]

RIVERSIDE, Nov. 30.—A pitiful story was told in Judge W. H. Ellis's court this afternoon by 16-year-old Marguerite Jacobs of Corona, in connection with the charge of abduction brought against Archie E. Blake, who, it is alleged by the girl's parents took her across the continent, for immoral purposes. Blake has a family at Corona.

The girl, who said she was always kept locked in her room in the cities where they stopped, including Los Angeles, San Francisco, Chicago and New York, declared Blake kept her intimidated in order that she might do his bidding.

A grilling cross-examination of the girl was conducted before the adjournment of court by Attorney W. J. Ford of Los Angeles.

DEEP WELL HOLDS INTEREST.

[LOCAL CORRESPONDENCE.]

VENTURA, Nov. 30.—Coming in under complete control with an initial production of 425 barrels for the first twenty-four hours, the Shell Taylor well No. 3 is the center of interest here. The production is hoisting up well and the gravity test is 29.9.

The well is down 3737 feet and is the deepest hole producing oil that has been put down in the Ventura field. It was spudded in January 1 of this year.

SANTA MONICA MAN A SUICIDE

[EXCLUSIVE DISPATCH.]

SANTA MONICA, Nov. 30.—Standing before the dresser mirror in his bedroom, William E. Lewis, a barber, pressed the muzzle of a 38-caliber revolver against his right temple and pulled the trigger at his home, 1448 Twelfth street, just before 1 o'clock this afternoon. His wife heard the shot and rushed from the adjoining room, but he was already dead. Lewis is 27 years of age and leaves a widow, Mrs. Ida M. Lewis, but no children.

INTERURBAN CAR LINES ARE ISSUE.

Pasadena, San Bernardino and Other Communities to Give Views of Service.

What Pasadenans and residents of territory in the San Gabriel Valley think of the service and existent rates of the Pacific Electric interurban lines, including suggestions for betterment, is due for a hearing today, at the fourth conference between officials of the tracton company, engineers of the State Railroad Commission and representatives of the interested localities.

Because of the number of motor transit concerns operating in Pasadena, and between that city and Alhambra, a large delegation of automobile bus operators is expected to participate in today's discussions. The traffic situation, as it affects Hollywood and Edendale will be threshed out tomorrow.

The views of Riverside and San Bernardino residents on transportation in those districts were given yesterday. Speaking for Riverside, City Atty. M. Estudillo commended the present service afforded by the Pacific Electric system. This sentiment was echoed by Attorney Guthrie of San Bernardino. Manager Marshall of the Arrowhead Water Company protested, abandonment by the electric car company of the line connecting Arrowhead and San Bernardino. D. W. Pontius, manager of the Pacific Electric lines, and Chief Counsel Karr of the company explained that no immediate discontinuance of service on this branch is contemplated.

The Smart Hostess Everywhere—
—is now serving Orange Pekoe to her guests. It is the "vogue" at social functions—you will enjoy—

The GENUINE ORANGE PEKOE
Now within the reach of all
TRIAL TIN—10 CENTS
Ridgways Tea
"The First Thing You Think Of"

FREE TRIP TODAY
THIS IS A FREE TICKET FOR YOURSELF—FRIENDS
To
Maywood
IN COMFORTABLE AUTOS LEAVING
410 WEST SIXTH STREET
TUES., THURS., AND SAT. 10:30 A.M.
SEE WESTLAKE PARK, WILSHIRE DIST., WEST ADAMS, EXPOSITION PARK AND THE FASTEST GROWING HOME COMMUNITY
NO EXPENSE Phone Main 7113 NO OBLIGATION

Business Chances from $50 to $500,000
are advertised and sold through TIMES WANT-ADS. See today's opportunities.

Compare KELL Corn

Takes the these snapp bowl of K Big and bre in appetizin the most de

Instantly pealing flav Kellogg's ar as the big be best—th

Also makers of KELLOGG

FME
Stands, hangs

For reading

For Sewing

For the dressing table

KIND

In a crowd protect your throat g

theatre or school, you These germs lodge in If unchecked, may d

Formamint, the finely used at any ti sign of a sore throat, c and let it dissolve slow every half hour until

Formamint mixes with the saliva, bath combats the germs and

The tablets are so be used unnoticeably your druggist today. tonsilitis and influenz "smokers' sore throat."

FORM
GERM-FIG

Compare flavor and crispness! KELLOGG'S against any Corn Flakes you ever ate!

Takes the rough edges off hopping out of the covers these snappy mornings just thinking about that lusty bowl of Kellogg's Corn Flakes waiting down-stairs! Big and brown and crispy-crunchy flakes—a revelation in appetizing flavor, wonderful in wholesome goodness—the most delicious cereal you ever tasted!

Instantly you like Kellogg's, not only because of appealing flavor, but because Kellogg's are not "leathery"! Kellogg's are a delight to eat, as the little folks as well as the big ones will tell you! And Kellogg's ought to be best—they're the original Corn Flakes! You have only to make comparison to realize that quickly!

KELLOGG'S Corn Flakes for tomorrow morning's spread! They get the day started right! Insist upon KELLOGG'S Corn Flakes in the RED and GREEN package—the kind that are not leathery!

Kellogg's CORN FLAKES

Also makers of KELLOGG'S KRUMBLES and KELLOGG'S BRAN, cooked and krumbled

EMERALITE JR. The Home's Handy Lamp

Stands, hangs or clamps anywhere.

For reading

For Sewing

For the dressing table

Emeralite, Jr.

is a friendly little chap, ready for any emergency, anywhere, anytime.

EMERALITE, Jr., is twelve inches high—in brass and other finishes—weighted base contains substantial clamp that may be attached to bed, chair, sewing machine, wall. Ideal for those dark corners. An efficient, artistic, practical lamp.

The restful Emerald glass shade (nature's color) is adjustable to any angle, directing the light where desired. EMERALITE, JR. suits itself to your convenience.

Your eyes will last longer and do better work when working under ideal lighting conditions. A light correct in quality and diffusion—in short, EMERALITE light.

AN ACCEPTABLE CHRISTMAS GIFT

Sold by Office Supply and Electrical Dealers. Write for complete catalog.

H. G. McFADDIN & CO., 53 Warren St., New York City

Makers of Lighting Devices since 1874

KIND TO THE EYES

Riding in the crowded car, going along the dusty street, sitting in the stuffy office, theatre or school, you are bound to inhale the germs of disease. These germs lodge in the soft tissues of the mouth and throat and if unchecked, may develop into a dangerous ailment.

Formamint, the germ-fighting throat tablet, can be conveniently used at any time or in any place you may be. At the first sign of a sore throat, or when you are exposed to germs, take a tablet and let it dissolve slowly in your mouth. Can be beneficially taken every half hour until throat is relieved.

Formamint mixes its powerful, pleasant tasting antiseptic with the saliva, bathing the infected membranes continuously; combats the germs and keeps them at a safe minimum.

The tablets are so convenient to carry with you, that they can be used unnoticeably wherever you may be. Buy a package from your druggist today, and be prepared to ward off sore throats, tonsillitis and influenza. Men find them very helpful in easing "smokers' sore throat."

Recommended by throat specialists, physicians, dentists and druggists.

Formamint

GERM-FIGHTING THROAT TABLETS

Formamint is our trade mark. It identifies our product. Bauer Chem. Co., Inc., N.Y.

TO MEET TODAY ON POWER ROW.

Council Committee Expected to Act on Charges.

Three Courses Open in Task of Getting at Facts.

Service Board Wants Expert to Examine Books.

The Public Service Committee of the City Council is expected to meet today to outline a course of action to be recommended to the City Council for the investigation of the charges made by Councilman Mushet, chairman of the Finance Committee and formerly City Auditor, that the Board of Public Service Commissioners had presented a misleading report covering the operations of the city's hydroelectric power plants.

Three courses of action are now being considered by the committee. The first is to have the Mushet charges investigated by an expert accountant selected by the City Council and whose services shall be paid for by the Board of Public Service Commissioners. This plan was suggested by the board in a resolution read to the City Council yesterday and referred to the Public Service Committee.

A second plan is for the Council to appoint a committee to investigate the board's operations. Councilman Mushet suggested that, as his charges are being investigated, he be permitted to name one member of the committee, that the City Council or the board name a second member and that these two select the third member.

A third plan is for the Council to instruct the Public Service Committee to investigate the Mushet charges and the correctness of the Board of Public Service Commissioners' report.

As President Criswell and Councilman Wheeler, both well known as municipal ownership advocates and defenders of the board, constitute a majority of the Public Service Committee, it is expected that Councilman Sparks, the third member of the committee, who has publicly stated that he desires the public to know all of the facts as gathered by an unbiased disinterested committee or investigator, will oppose this plan, as will Councilman Mushet.

Oil Operator Sankey Ends Life in Texas.

John S. Sankey, 39 years old, of Los Angeles, one of the most successful operators in the West Texas oil fields, committed suicide by shooting himself in his hotel room in Fort Worth, Tex., yesterday, according to press dispatches.

No intimation for his act was left by Mr. Sankey. His parents, Mr. and Mrs. J. F. Sankey of 960 Third avenue, were at a loss to understand what influenced him to take his life. His financial affairs were in good order. He maintained offices in Los Angeles, Tulsa, Okla., and Fort Worth.

Mr. Sankey leaves a widow and a 12-year-old daughter, Eleanor, by a former marriage. Funeral arrangements have not been announced.

Buys Berries at Rate of Ten Bucks an Ounce

Strawberries at $10 an ounce were purchased yesterday afternoon in Police Judge Chambers's court by T. Kiyota, a Japanese truck gardener. He bought two ounces and left his $20 with the clerk of the court.

Kiyota was arrested and taken into court by Inspectors Didie and Haynes of the Department of Weights and Measures and charged with having sold a quantity of strawberries in small boxes which were two ounces under weight. He was found guilty and ordered to pay a fine of $20.

CIVIL WAR VETERAN ANSWERS LAST CALL.

HERO OF THIRTEEN BATTLES IN AMERICAN STRIFE DIES AT HOME.

Alonzo I. Gage, who as a lad of 14 rode the high horse to a cannon in thirteen battles of the Civil War, died Tuesday at his home, 1513 Magnolia avenue. Funeral services will be conducted by the G.A.R. tomorrow at 1 p.m. at the chapel of Draper & Engemann, 1125 South Grand avenue, and the body will be buried in the government cemetery at Sawtelle.

When the great American struggle began Alonzo Gage was parentless, a barefooted Illinois boy. In deciding to enlist he spurned the post of drummer, and insisted upon a "man's job." He could ride, and soon was perched on a plump horse of Battery I, First Illinois Light Artillery. He served two years in major campaigns. Mr. Gage died at the age of 73.

For several years he conducted an undertaking establishment in Oregon, Ill., later residing in Dixon, Ill. He came here nine years ago.

He leaves a widow, two sons and one daughter, all of this city—Alonzo I. Gage, Jr., Lyman J. Gage and Miss Marion A. Gage.

STRIKES WICKED BLOW.

Constable's Fingers Break When He Hits Unruly Man.

Constable R. W. Witherspoon, for thirty-seven years an officer at Downey, strikes a wicked blow with his fist. Yesterday he demonstrated this by breaking the finger bones of his right hand, when he hit J. G. Gillingham, who is said to have resisted him. Justice A. S. Gray committed Gillingham to the County Jail for one day for talking back to the court. In spite of his broken bones, the constable took his prisoner to jail.

FAST PACE SET BY VAN NUYS.

Bank Organized, Built and in Full Operation in Short Time.

Van Nuys has broken the record for community development in four ways, according to a report submitted yesterday to the Chamber of Commerce.

The city organized a bank, first; in six days secured purchasers for $100,000 in stock at a premium of $25,000, being oversubscribed, in twenty-one days constructed a bank building and then procured 853 depositors on the opening morning with deposits totaling more than $100,000. No record previously made in the San Fernando Valley has exceeded this, W. P. Whitsett, president of the new bank states in communications to the Los Angeles chamber.

CROOKS NOT PLACED ON POLICE LIST

Crime Record Aspirants Barred, Civil Service Board Asserts.

The Board of Civil Service Commissioners, in a statement issued yesterday, takes exceptions to published statements made by Police Chief Jones that "of twenty-six men who recently passed an examination for policemen he had found the photographs of six of them in the rogue's gallery."

The commission says it had the records of the 100 men who were taking the examination investigated while the men were being examined, and that the commission found that ten of the candidates had criminal records that included forgery, grand larceny and other offenses. These men, it is stated, were eliminated at once and were not certified to the police department as eligible.

"The commission," the statement continues, "is thus using every possible means to weed out undesirables and to obtain only the highest type of men for the city service, rejecting those whose record is not clear."

FREIGHT RATES CUT BY SOUTHERN PACIFIC.

RUBBER TIRES, MACHINERY AND BOTTLES AFFECTED BY REDUCTIONS.

Reductions in freight rates on both east and westbound transcontinental shipments on a number of commodities, including solid rubber tires, road-making machinery and bottles, averaging as high as 14 per cent were announced yesterday by J. T. Saunders, general freight agent of the Southern Pacific. The new rates apply from points east of Chicago and are subject to the concurrence of the eastern lines before publication. As soon as the eastern lines concur and the rates can be lawfully published they will be put into effect, Mr. Saunders states.

The new rates on solid rubber tires from eastern territory to Pacific Coast points range from $2.40 from New York to $1.76 from Colorado points per 100 pounds. The old rate ranges from $2.66 to $1.95.

The new rates on road-making machinery in carload lots range from $2.78 to $2.07, compared to the old rates of from $3.30 to $2.19.

On eastbound shipments of returned empty ammonia cylinders a reduction will be made in both car lots and less quantities. The new carload rate will be from $1.75½ to Chicago to $1.30 to Colorado points, compared to $1.83½ and $1.30, respectively. The less carload rates will be from $2.92 to $2.50, compared to the old rate of $3.45½ to $2.50.

The package provisions covering shipments of bottles from eastern territory to western points will also be amended so as to permit bottles to be shipped in bulk.

LAWYERS AND ORTON MIX IN FIST FIGHT.

WIFE CHANGES TESTIMONY AGAIN AND HUSBAND IS GIVEN RELEASE.

What threatened to be a free-for-all fight in the office of Dep. Dist.-Atty. Fitts yesterday resulted in the former commander of the California department of the American Legion coming out as victor, according to reports.

For the third time yesterday, Mrs. Ruth Orton, who accused her husband, Day B. Orton, of assault with intent to kill her, changed her testimony and said she was not sure who shot her. She at first stated she had done it. Then she accused her husband. Mr. Fitts asked her to go to his office to learn the reason for changing her statements.

A. E. Lane and Justice Farrell of Alhambra, defense attorneys appeared and demanded that Mrs. Orton be allowed to go with her husband. This was refused and an altercation followed in which blows were exchanged between Mr. Fitts, Mr. Lane and Mr. Orton.

Walter Hunter, an investigator, and Dep. Dist.-Atty. Clark arrived, and the two attorneys and Orton were escorted from the office.

Justice Hinshaw dismissed the case against Orton because of the insufficiency of evidence.

ROBBED IN WASHROOM.

Attacked in a washroom of a rooming-house at 412 South Main street by two bandits armed with revolvers, Gorgonio Juares of 412 South Main street early yesterday morning was robbed of checks amounting to $134 and $40 in cash. Mr. Juarez reported his loss to the police and supplied a full description of the bandits.

On Broadway **Jacoby Bros.** Between 3rd and 4th

In the Underprice Basement

A Mighty 3-Piece Dress Event

For the End-of-the-Month Sale

$5.98 $9.98 $15.00

—They are very much such values as we featured in a former sale—and just about sold them all in a single day.
—There are smart styles a-plenty, as you will see from the illustrations—and the values are unmistakable.

Navy Serge Dresses $5.98

—There are half a dozen styles, all trimmed with silk embroidery in contrasting colors.
—You'll have to be here very early if you plan to secure one of these.

No. 992—$9.98

$9.98

No. 993—$9.98

Poiret Twill Dresses $15.00

—There are seven clever styles, and they come in navy, brown and black. Another instance where prompt action is very necessary else you may be disappointed.

No. 975—$9.98

—There's one in blouse effect with novel side pockets, fancy silk braid trimming and fancy metal buttons.
—Another has tucks for trimming and smart touches of Mohawk duvetyn to give completing note.
—A duvetyn collar sets off a frock in coat effect—and so on through the list.

$9.98

No. 919—$9.98

No. 630—$9.98

These Pictures Tell the Story of the Dresses at $9.98

—The materials include Canton Crepe, satin, velveteen, tricotine, Poiret twill and mannish serge. There are sixteen styles, of which ten are illustrated. Every woman may be sure of finding a style suited to her figure, and the sizes range to 44.

—No. 992 is of navy Poiret Twill with contrasting stitching..$9.98
—No. 993, navy Poiret Twill, hand embroid., sizes to 44, $9.98
—No. 975, navy Poiret Twill, hand embroid. medallions, $9.98
—No. 628, taupe, brown or navy satin, contrasting silk stitched, at $9.98
—No. 974, black or navy Poiret Twill, hand embroidered..$9.98
—No. 919, black or navy velveteen, linen collar and cuffs, $9.98
—No. 630, navy or black Canton crepe, braid trimmed.....$9.98
—No. 884, navy, brown or black velveteen, crepe sleeves...$9.98
—No. 988, navy Poiret Twill, embroidered and braided.....$9.98
—No. 977, navy Poiret Twill, braid and bead trimming..$9.98

$9.98

No. 988—$9.98

No. 974—$9.98

Remarkably Low Priced!

Sweater Blouses, $1.98

—Just the kind that are so much in vogue right now! And at a price that will fit almost every pocketbook!

—They are wool knit, having white knit fronts and prettily finished with black cord. Colors are navy, tomato, tan and black.

No. 977—$9.98

No. 884—$9.98

Less Than Wholesale! Silk Blouses at $2.98

—Better come very early if you are interested in these, for the last one should be gone in the first hour after the store opens!
—They are of crepe de chine and Georgette and hardly two alike—very exquisite styles!

No. 628—$9.98

A Basement Special! Trimmed and Sport Hats $1.95

—The only way to appreciate these unusual values is to come and see them for yourself!
—The styles are so smart and practical; the materials and trimmings are so good that you'd never dream of buying them at $1.95.

Jacoby's Underprice Basement—South.

HELD FOR STORE THEFT

Suit Box Contrivance Said to Have Been Used by Youth.

Although Antonio Gossu, a well-dressed young man, appeared innocent enough in a downtown department store on November 21, according to testimony yesterday in Justice Baird's court he was hiding his light under a bushel.

Dep. Dist.-Atty. Costello adduced testimony indicating that Gossu was observed in the store carrying a gray suit box. Becoming alarmed, it was stated, he set the box down and tried to flee. He was arrested and it was charged the box had a hole in the bottom through which a dress suit, valued at $125, had been thrust. A newspaper was used to cover the hole.

Gossu was held to answer for grand larceny. He provided $1500 bail and was released pending trial.

FAUN PICTURE CAUSES STIR.

(Continued from First Page.)

far afield. I would allow this picture in rebuttal. This brings into the case three more pictures and a scenario."

FINANCIAL CONDITION.

With reference to his financial condition, Mr. Valentino stated he owns three automobiles, has $1500 in cash and has no life insurance. He is 27 years of age and came to this country Dec. 24, 1917.

Helen Chadwick, cinema star, testified that Mr. Valentino told her he had tried to get his bride back, but that everything was all over between them.

Mrs. Bella Edwards said that in conversing with Mr. Valentino "he talked about his future, of things he dreamed and planned. I was not interested at that time, because I had not met Jean Acker. He said so far as he was concerned, the thing was absolutely closed; he was through."

Jean Acker, known in private life as Mrs. Rudolpho Valentino Guglielmi, is not in good health. In order to determine her condition with reference to her ability to work, the court appointed Dr. Joseph E. Cowles to make an examination of her with her physician, Dr. Frederick Speik. When this report has been received the court will give his decision in the case. Attorney McCarthy stated late yesterday afternoon he had no further evidence.

The physicians will report to the court the 16th inst., at which time the attorneys will argue the case.

The Pretoria government recently tried an experiment with a view to producing rain by dropping dust on clouds. An airplane ascended to a height of 5000 feet, but the dust failed to cause rain.

Seeks Divorce from National Guard Officer.

Capt. Clarence O. Hively, acting regimental adjutant of the California National Guard, was sued yesterday for separate maintenance by Emily Mae Hively, who charges cruelty.

In her complaint, which was prepared by Attorney Frank G. Collier, she states that Mr. Hively spoke to her only in monosyllables; that he asserted on a number of occasions that he did not love her and that he continually stayed out late without giving her any explanation. The Hivelys were married, the complaint states, in Texas in 1909 and separated here last Tuesday.

PUBLISHERS:
THE TIMES-MIRROR COMPANY
OFFICERS:
HARRY CHANDLER, Pres. and Gen. Mgr.
MARIAN OTIS-CHANDLER, Vice-Pres. and Secy.
F. X. PFAFFINGER, Treasurer.
HARRY E. ANDREWS, Assistant General Manager and Managing Editor.
Harry Chandler, Marian Otis-Chandler, F. X. Pfaffinger, Mabel Otis-Booth, Harry E. Andrews, Directors.

Los Angeles Times
EVERY MORNING IN THE YEAR.
DAILY FOUNDED DEC. 4, 1881.—40th YEAR.

Sworn average circulation for every day of November, 1921.....113,870 Copies
Sworn Sunday only, average circulation for November, 1921.....186,400 Copies

OFFICES:
New Times Building, First and Broadway.
Branch Office No. 1, 619 South Spring Street.
Washington Bureau, 604 Hibbs Building.
Chicago Office, 111 West Monroe Street.
New York Office, 286 Fifth Avenue.
San Francisco Office, 742 Market Street.
Paris Office, 420 Rue Saint Honore.

LOS ANGELES (Loce Ahng-hayl-ais)

MEMBER OF THE ASSOCIATED PRESS.

The Associated Press is exclusively entitled to the use for publication of all news credited to it or not otherwise credited in this paper and also the local news published here within.

A GRAVE MATTER.

Gamblers were running a series of poker games in a West Virginia cemetery when interrupted by the police. When a man has to pretend to be a pallbearer in order to get into a game he must have the bug. Wonder the sports didn't worry about the dead hands.

THE RED MAN.

It seems that the Indians are not disappearing, after all. It is set forth in the census that there are some 36,000 more Indians in the United States than there were ten years ago. This is an increase of over 10 per cent, which is almost as well as the colored race is doing. With nearly 250,000 red Indians on hand there is no immediate need for grief over the loss of our first citizens.

USE OF THE CORKSCREW.

The household efficiency expert has found that a certain type of corkscrew can be used as a clothes hanger. This should help the national program of thrift materially. Lots of folks were wondering what to do with their surplus corkscrews. They don't mind the prohibition amendment so much as the fact that it left them with a few corkscrews on hand. Now that a man realizes that he can screw the thing into a closet shelf to keep his pants up he will spit on his hands and take fresh courage. Save your corkscrews.

WOULD MAKE FARMS.

There are still about 60,000,000 acres of swamp lands in this country. These moist acres would furnish the best of farm lands if drained, and reclamation projects are in order. Private capital should be available for this purpose. The profits are large and it should not be necessary to rely upon the government for the initiative. Good farm lands are not plentiful for the homesteader or the pioneer. The United States may yet need all her tillable acres. There are over a billion acres that cannot be touched by the plow.

THE UPLIFTERS.

It is pleasant to note that the club women of America are finally arranging to take command of the "movement for better films." Doubtless they will begin the crusade by having their executives photographed for publication. These photographs will show the stunningest creations in evening wraps and reception gowns and will of themselves inspire the movie queens to nobler and better work. In this way a spirit of wholesome co-operation may be established. The films will be purified. Virtue will be rewarded and vice punished in the most approved manner. The outlook for a sweeter and better world is fine.

CRIPPLING AN INDUSTRY.

It seems too bad when the government interferes with some of the most promising industries. In Chicago a prominent physician was manufacturing twenty-year-old whisky in twenty minutes. He had sold more than $300,000 worth of his juicy product when heartless representatives of the government came in and took possession. Just because it was illegal. Until this time it has not been possible to endow whisky with twenty years of age in twenty minutes—and now it is illegal. This seems tough. The doctor is said to have had the most beautiful still that the officials had ever seen and with it they took more than 300 gallons of the twenty-year-old whisky that had been made the day before. The use of oxygen and ozone tanks and electric coils did the purifying and aging. The electric coils would add years to the stuff and at the same time bring the fusel oil to the top. This would be drained off and oxygen introduced, thus purifying the liquid. It only took about twenty minutes to produce a whisky that would pass for twenty-year-old bourbon. The doctor had labels for all the fancy brands as a part of his stock. He could give a man a case of Old Crow or Oscar Pepper—just as was preferred—on a half-hour's notice.

AERIAL ARMAMENT.

We are told that battles of the future will be largely decided by air forces rather than naval. When we look back over the accomplishments in the development of aviation during the past ten years and consider what another ten years may bring forth, would it not be wise for the Disarmament Conference to take up the question of limiting aircraft as well as battleships?

It is conceivable that the attention and much of the expenditure now devoted to naval defense might be turned to the production of dreadnaughts of the air which would be quite as formidable as any dreadnaught of the sea ever known. If we are to advance toward any real peace the proposed holiday in naval preparedness must include army and aerial limitations as well. A nation might conceds all that is asked by the conference and still make her aerial defenses a menace to other nations, which would defeat the great purpose presented by our own country and accepted by the powers represented in Washington. The multiplication of danger and horrors made possible by aircraft may act as a deterrent of war, it is true. But the knowledge that the nations of earth had voluntarily put away all offensive armament of whatever nature would lift the clouds of dread which must forever hover over the masses of men while "preparedness" for attack and conquest still goes on, whatever form it may take.

MARSHAL FOCH'S VISIT.

The visit of Marshal Foch to Los Angeles on Sunday will be one of the great events in the history of the city.

As the victorious chieftain in the greatest struggle in the history of the world, he ranks with Alexander, Cromwell and Napoleon as one of the master strategists of the ages. In him the tactics of the offensive and the defensive were more effectively blended than in almost any leader of armies. He possessed Cromwell's capacity for standing punishment and Alexander's fury in launching an attack. Like Napoleon he had the gift of divining his enemy's weak spot and hurling overwhelming numbers against it.

Alexander inherited a superb fighting machine from his father, Philip of Macedon, and did not have to be diplomatic toward powerful men under him or regardful of any legislative group or council. He was a despot, with unsurpassed resources for warfare at his disposal. Cromwell led an army which was so fired by fanaticism that its members became almost fiends in the hour of battle. Napoleon hurled the best troops in Europe against a coalition divided against itself and singularly unfortunate in most of its leaders.

But Foch had to correlate and centralize against a closely organized and ably led enemy, troops speaking more than a score of tongues and scattered over a battlefield surpassing in extent anything of which strategists of other eras had even dreamed.

His was the task of wielding a league of democracies, always at a disadvantage in time of war, against a despotism which could instantly concentrate its resources toward a given end. He took command in the darkest hour of the war, when the initiative was still in the hands of the enemy, and when the demand from the Allied peoples for swift achievement was so great as to threaten to deprive a commander of the freedom to properly time his blows. He was answerable to the Supreme Council, which, in turn, was the voice of those democracies which were impatient for victory and ignorant of the seriousness of the military situation which their generalissimo had to face.

He had to be diplomat, statesman, politician and a man of war all at the same time. All of these, both in the hour when defeat seemed so near and when he had the enemy completely at his mercy, he proved himself to be. On a scale which has been equalled by no other man who has ever lived, he was the organizer of victory, the directing genius for the resources, the devotion and the heroism of millions upon millions of people.

In him there was none of the bestiality of Alexander, the sourness of Cromwell or the diseased egotism of Napoleon. Simple in his manners, fervent in his faith, totally unsullied by his success, he delighted, when given a short respite from his labors, to commune with his God, or, silently and with understanding, to hold the hands of little children. Flowers and peasant-folk and peace he loves—this mightiest warrior of the modern world.

France reared him and helped to mould his lofty soul, and yet he is no longer a Frenchman merely, but a citizen of the world. As the triumphant leader of free peoples, he made himself one with the lovers of liberty in every land.

For decades those who see him while he is in this city will remember it with enthusiasm and speak of it with pride. It will be an experience which will take on added value with the passing of the years. Half a century or more from now men and women who as children shook hands with the great marshal will tell of the experience in the same exultant manner in which those who shook hands with Washington or Lafayette spoke of it to their grandchildren and their great grandchildren. Therefore, every man, woman and child who wants to see him should have the opportunity of doing so.

Toward that end the plans for his entertainment here should be shaped. No attempt should be made to hitch him onto any institution or sect, or to have him as the special guest of any man or group of men.

Marshal Foch is coming as the guest of all the people of Los Angeles and Southern California. Let him be so received.

THE BIGGEST POLE.

Speaking about Poles, there is our venerable friend, Stanislaus Zybszko. He has a name that sounds like a bowl of crackers, but in reality he consists of some 340 pounds of red meat. He seems also to be the unquestioned king of the mat. For the 940th time he has taken the world's wrestling championship. He has again outstrangled "the Strangler." If Zybszko would let his whiskers grow they would be a foot long and pure white. He must be nearly a thousand years old. Anyhow, he has been wrestling for a couple of generations. Stanislaus must take pretty good care of himself or else goulash is good stuff to train on. Frank Gotch, the Iowa farmer, was the only man who was able to hold him down for any length of time. When an athlete can embark in a wrestling match every other night for twenty or thirty years he may be said to be in good condition. That is about the way it is with the big Pole. He is still going strong and will probably wind up by being the champion mat man of the League of Nations.

A bit chilly these nights to don a bed sheet shot full of holes to pose as a subject of the "Invisible Empire." It is time to laugh the organization out of existence.

The Letter to Santa Claus.

OUT OF THE CHAOS.

When the debris of a demolished structure is being cleared away the sight is not pleasing. All the senses are offended by the litter, the noise and confusion. It is difficult to visualise the future structure which in time will rise over the scene of wreck and ruin. Now and then an artist, or one gifted with vision, can hopefully survey the removal of the wreckage, knowing that it must be cleared away before work can begin on the new structure. He can patiently tolerate the slow and laborious preliminary work which must be done, for he can see in imagination the noble building which will rise in symmetry afterward.

The nations today are standing in a hush of shame and sorrow before the chaos which warfare has produced. Few of them have the vision. They are almost paralyzed, dazed by the awful wreck and ruin. They are weary of war—very weary indeed—and they hope that some time war will be no more. They are standing amid the chaos, groping blindly for the recovery of their lost possessions, not realizing that the mere recovery without re-creation would end in the same old way. They must learn that the grasp of power is a two-edged sword.

If they could for a moment visualize the noble civilization that would arise to bless the earth if they would but unite in clearing away the wreckage of the old they would lose no time in beginning the task. It is a tremendous one and will tax the powers of the keenest minds. The highest intelligence of the age must be brought to bear upon the problem. There will be many details to be worked out—national and international questions to be settled before the dream of world peace can be realized.

With the realization that the war-god must be deposed from his throne among the nations the first step will be taken. The second step—the limitation of armaments—must be taken soon or there will be no civilization in the near future to be considered. The world will revert to barbarism and chaos. The destructive forces have been long loosed upon the world. The constructive work must now begin in earnest. Public sentiment must be awakened to the need of world peace—to the grave dangers confronting civilization unless the nations cease their preparations for war. The world is perishing for lack of peace—the true peace which the Master promised.

Limitation of armaments is but a preliminary measure in the world movement for true and lasting peace. The truth must be pressed home that if one nation has the right to arm to the limit, so have all the others. All radical changes involve certain difficulties of readjustment. It will take time to divert the stream of warring elements into peaceful channels—to turn the activities of the military hordes to the pursuits of peace.

It has been suggested that complete disarmament would greatly increase the flood of unemployment menacing the nations. The disposal to their advantage of all the naval and military forces would without doubt tax our resources to the utmost—but that would be a small price to pay for world peace. This is one of the problems which our solons must solve. The pursuits of peace should furnish employment and a living for all. If they do not, there is something radically wrong with our civilization. There is a vast amount of constructive work to be done in our cities and towns. Fields are waiting to be tilled, deserts to be reclaimed, nature forces to be conquered and utilized. Science has given us many hints of discoveries that may be made—of things that may be done when the faculties of man are turned Godward and the working energies of the world are properly directed. Humanity cannot be trusted with the secrets of nature until the mania for killing dies out forever.

Between the years 1789 and 1920 four-fifths of the United States coinage went to maintain the army and navy. Appalling thought! Yet we boast of our civilization! We have really deified the god of war and have rendered him servile and abject homage. We have depleted our treasury for him and have robbed our citizens of the comforts of life in doing so. Four-fifths of our treasury spent for the purposes of warfare! What a splendid humanitarian work could have been accomplished by even a portion of this outlay! How nobly our citizens could have been encouraged in their various vocations, in their aspirations and worthy ambitions! With a small portion of the appropriation used for military purposes a State or national fund could have been maintained for the encouragement of the arts and sciences. Many of our brightest minds have been greatly handicapped in their creative efforts by the lack of some timely provision for material needs. They have found it difficult to create, explore or discover when the wolf is howling at the door. Would it not be well, for a change, to spend a little of our national income in silencing the wolf, even at the expense of the war god? The appalling amount spent for military purposes is a good argument for disarmament.

During the process of readjustment—in the epoch between the old and the new—there will necessarily be confusion. It rests with those who have the vision to blaze a trail through the litter and debris to the finer civilization that hope visualizes. This splendid future civilization must rest upon a different foundation from all preceding ones. The spirit of war must die out from the heart of man. Then war between the nations of the earth will be an impossibility. Always, in the last analysis, we are brought face to face with this fact. We cannot escape it, because it is a principle inherent in the deepest part of our divine human nature.

No surface peace will ever avail. No negative peace—which is merely cessation from warfare—will ever be true and lasting. We must get back to first principles and recognize the underlying unity of our common brotherhood. The preliminary work must be done now. Everything that stands in the path of progress toward that goal must be cleared away. Then, as the nations learn to build instead of destroying—learn to help instead of grasping for selfish power—there will be no desire for war.

THE PILGRIM PAGE OF HISTORY.

The celebration of the tercentenary of the landing of the Pilgrims at Plymouth has, aside from its pageantry, a serious message to the people of today. It turns the mind to those early times when men thought it worth while to brave any hardship, to endure any fate, rather than to deny the God of their belief.

In the history of these stern and rigid people are many pages that do not redound to their credit. The quality of mercy did not temper their justice. But they were strong in one thing: They had the courage of their convictions. They believed in a God to be feared more than a God to be loved. They believed that all wrong-doing merited punishment and they had the hardihood to carry out the decrees of justice as they saw it.

They were honest; they were courageous, they were just; but they were not, when all is said and done, a lovable people.

They have passed and their descendants are growing fewer as the years go by. It is not alone the Mayflower descendants who are rearing the future citizens. It is also those of many races who have come across the seas on a mission much like that which animated the Pilgrim Fathers: The desire to attain a greater liberty, a larger freedom.

The Puritans were the trail blazers. They did their work. To be descended from them in blood is something to cherish. To be one with them in ideals is within the reach of all.—[Lynn Item.

LONE STAR SNAP SHOTS.

Some men's idea of a musical instrument is the brewery whistle.

Another good thing about gum-chewing is that you can learn it in a few easy lessons at home.

As we understand it, the way to settle a strike is for everybody to agree that it is silly.

And there are so many people looking for work you can hardly locate one of them when you want your wood sawed.

It has just about gotten so in this country that an actress won't pay the photographer if he didn't put her legs in the picture.

The old-fashioned bad man who used to see the crowd scatter when he reached for his hip pocket now sees them come up close and smack their lips.

The Question of Dreadnaughts.

We would have fewer dreadnaughts to maintain on the oceans if we had more dreadnaughts in Washington. — [Columbia Record.

OUR SUNNY FRIEND

The Little Brown Hills.

Everest, Greyback, Whitney, Lowe,
I think when the good God wished to show
The might of his power he built them high
And hung them up 'twixt earth and sky;
For to show the sons of Ham and Shem
And Japhet painting, he painted them
With a mighty brush, with gorgeous hue—
But the little brown hills He made them, too.

Oh, the mountain it is a changing thing
With the shifting colors the seasons bring,
As up its great gaunt reaches crawl
The green of springtime, the brown of fall,
Marking their coming, marking their flight,
The yellow of summer, the winter's white,
While the little brown hills lie close to ground
And keep one color the whole year round.

The mountain belongs to who has sight
Of its high-flung peaks, or day or night,
And the mariner, out where the black waves comb,
Claims it, steers by its snowcap home,
And the wanderer follows it through the sand
Of the desert wastes to a kindlier land,
But the little brown hills belong to those
Who live within their shadows close.

There are beautiful flowers in France, they say,
I like those best in my own doorway.
There are beautiful boys beyond the sea,
But I love him best who's the son of me.
There are big, fair girls on the River Rhine,
But fairer to me this wife of mine.
There's a lure that lurks in the far peak's crest,
But—I love my own brown hills the best.

* * *

Where Ignorance Was Bliss.

Professor Dink Bosson says there's something about attics that makes them appeal to people, especially kids, and especially on rainy days.

He wonders what the poor kids do now to realize this instinctive feeling, kids who are raised in apartment-houses where every room is made use of for practical purposes.

They didn't have any real attic in his family when he was growing up, for the upstairs was in constant use quite like the downstairs and one room was Aunt Mag's room and one was the boys' room and one the girls' room and one was pa and ma's room.

There was a loft in Maxwell's blacksmith shop, though, and they fell back on that on rainy days.

It was windowless and you had to find your different treasures there by feeling and the apples you kept there had to be covered up or they would get gritty and uneatable from the sparks and soot that floated up from the forge, but, with the rain on the roof and enough boys with enough stories newly memorized from "Arabian Nights" to pass the time away, it was a pretty enjoyable place.

Especially if you had some candy to mix with your apples or black walnuts and stories.

Cocoanut candy used to be the prof's favorite. It was made in strips and looked quite a bit like breakfast bacon. Then one day the boys decided they didn't want any more cocoanut candy.

John Maxwell had a big grindstone in the shop with a shaft that four boys could pump on, two abreast. One afternoon he called them down to turn it while he sharpened tools. Their cocoanut candy was only half eaten at the time.

When they stopped for a rest they slumped on the floor and reached in the sack for a helping of candy around.

Alas, they found the confection that had been so toothsome when eaten in the loft closely flecked with small white worms.

* * *

A "Type."

Professor Dink Bosson says when he was a young man and went anywhere he was always looking out for some person or thing typical of the place, and the last day of his first visit to San Francisco he took a stroll around the Barbary Coast looking for types.

Well, he did the streets of the coast block by block, he saw prosperous-looking rounders and poverty-stricken rounders, drunken rounders and sober rounders, but none for some time particularly different from what he might have seen in a stroll down the streets of his own home town of St. Louis.

And then, just as he was about to give up, a man swaggered into sight. He was dressed in a mackinaw coat, pointed shoes and he wore a fuzzy hat.

His red sweater had the collar turned back above the mackinaw collar far enough so you could see that his green and purple necktie was held in place with a horseshoe-shaped stickpin.

The prof was ready to go. He had a letter written on St. Francis Hotel stationery. He would mail it at the postoffice and then, home.

Who should step up to the general delivery window of the postoffice just as the prof entered the swinging doors but the rounder of the fuzzy hat.

The prof came within earshot just in time to hear the rounder ask the clerk when the next mail would get in from Pomona and then, "Oh, fudge, I wish it was here. Dad's a-sending me money to come home on."

THREL FALL.

SMALL TOWN CALENDAR FOR DECEMBER.

BY BESS MUNN.

December 1—Meeting of the Thursday Afternoon Club at the home of Mrs. Leo Werz. Review of the Disarmament Conference by chairman of the Public Affairs Committee. Roll call "Diplomats."

December 2 and 3—Drive by Parent-Teacher Federation for clothes to be given the poor during Christmas holidays. Contributions will be taken at Beckman's drug store, the Emporium and Haskell's shoe store from 10 a.m. to 5 p.m. Football game between the Turner City H.S. team and local H.S. eleven. Supper served in H.S. cafeteria to winning team at 6:30. Entertainment by H.S. Glee Club in auditorium at 8 p.m. Proceeds to be used in production of musical comedy "Wang" by senior class. Tickets 25 cents.

December 5—Meeting of the City Trustees at 7 p.m. Bids for fire engine house on North Main street to be opened. Ordinance for collection of garbage to be drafted. Petition from Chamber of Commerce for auto camp to be read.

December 6—Meeting of the W.C.T.U. at the home of the chairman of legislation, Mrs. Thomas Parsons. A review of the dry laws as they stand today will be given by the hostess. Refreshments will be served by the Child Welfare Committee.

December 7—Dance at Elks' Hall given by the Eastern Star. Music by Little's Jazz Five. Supper will be served at 11 p.m., $1 per plate. Cards must be presented at the door by order of the Invitation Committee.

December 8 and 9—Bazaar given by the ladies of the Episcopal Church at Elks' Hall. Musical programs will be given each afternoon and a chicken supper will be served each evening at 6 p.m. Both evenings scenes from "Midsummer's Night Dream" will be given by members of the expression department of the high school.

December 10—Cooked food sale by the ladies of the Improvement Association at Tuller's furniture store at 2:30. Proceeds to be used toward library fund.

December 12—Meeting of City Trustees at 7 p.m. Raising of amount of dog licenses to be discussed. Resolutions by chairman of C. of C. "Build Now" campaign to be read. Contracts for fire engine building to be awarded.

December 14—Box social given by the Rebekahs at Elks' Hall. Proceeds to go toward building fund of the Odd Fellows. Boxes to be raffled by Henry T. Frisbee.

December 15—Joint meeting of women's organizations to formulate campaign to promote library and auto camp grounds, called by Mrs. Henry T. Frisbee and Mrs. Edward Munson. Meeting will be held at the home of Mrs. John Tuller.

December 16—Cantata, "The Fairy Queen," to be given in the Sunday-school room of the M. E. Church by members of the Sunday-school, proceeds to go toward Christmas baskets to be distributed among the poor.

December 17—Banquet given at the Lily Sweet Shop by the American Legion to the city band in appreciation of services given on Armistice Day. Entertainment. Admission by invitation only.

December 19—Meeting of the City Trustees at 7 p.m. Protest to be read by owner of the Edinburg Kennels against raise in dog licenses. Joint committee from churches to ask co-operation of city in community Christmas tree.

December 20—Meeting of the Chautauqua Committee at the home of Mrs. Henry T. Frisbee. Plans for spring meeting and finances to be considered.

December 21—Open meeting of the Improvement Association to be held at the high-school auditorium. "Our City" will be the subject of the evening. Addresses will be given by the Mayor, the president of the Chamber of Commerce, the president of the Improvement Association and the chairman of the Board of Education.

December 22—Cafeteria supper to be served by wives of members of the American Legion at Elks' Hall at 6 p.m. Proceeds to go toward needy families of ex-service men.

December 23—Community Christmas tree at City Park at 7:30. Singing by children of the M.E. the Congregational and Episcopal churches. Cornet solo, "He is Risen," by Leo Werz. Presents to be distributed by superintendent of the Congregational Sunday-school.

December 25—Union Christmas services at 11 a.m. at the Congregational Church. Christmas carols by members of the Sunday-schools. Evening services at 7:30 p.m. at the M.E. Church. Pantomimes on the Nativity by members of the Epworth League. The public is invited.

December 26—Meeting of the City Trustees postponed for one week.

December 27—Buster Brown party given by H.S. juniors to seniors at the home of Miss Evelyn Tuller.

December 28—Luncheon given by members of the D.A.R. at the home of Mrs. Earl Putnam. Afternoon to be spent in making curtains for the clubroom of the American Legion.

December 30—Elks masquerade ball at Elks' Hall. Tickets $1.50 Ladies free. Well-known motion-picture actor will lead grand march. Tickets on sale at Beckman's drug store and Hendrick's stationery store.

Why She Knew.

The speaker was Gen. Horace Townsend. He said:

"I had in Tours a French servant girl who was preparing to migrate to our shores. In buying her outfit she wanted to go in heavily for furs and fur linings, but I said to her: 'Why so many furs? It isn't as cold as all that in the United States.'

"'Indeed it is, there,' said the girl, and she tossed her head. 'You can't fool me, monsieur le general. Isn't it the United States that all our frozen meat comes from?'"—[Washington Star.

PEN POINTS

They are debating the Ford-Newberry case in the Senate—but even this shall pass away.

The limit of worthlessness used to be expressed so: "About 30 cents." Now it is the German mark.

Ostrich plume garters are the latest in fashionable Los Angeles society—and we hope to see more of 'em.

Jess Willard has quit the ring for good—the good of the suckers who laid wagers on his fighting prowess.

Pictures of Sir James Craig ordering a new suit appear in the daily press. Did the suit include an Ulster?

And there was the old-fashioned man whose amusements were confined to the concerts of the Allegheny Bell Ringers.

The marines seem to have settled the local disarmament question, so far as the robbing of the mail trucks is concerned.

It is often the case that a man can have his hat blocked by keeping it on his head. And we are mentioning no names.

There is no room in this town for a "Spit and Argue Club." That was one of the causes of the fall of the Roman Empire.

And there used to be a fellow who made a specialty of reciting "The Face on the Bar-room Floor." What has become of him?

One of these days there will be a line of successful candidates for the jobs in the Federal Building whom the office did not seek.

The navy plan of Secretary Hughes is vigorously attacked in Germany. But why should they worry? They have no navy to speak of.

A Manchurian war lord offers to loan the Bank of China $1,500,000 to tide things over. The war lording business must be a good graft in Manchuria.

Will Germany be able to pay 500,000,000 gold marks January 15? If she can't, what will happen? The situation offers a fruitful field for the pessimist.

Postmaster-General Hays has asked the postmasters of the country to assist in locating missing persons. Gosh all hemlock, is Al Burleson missing?

Why should there not be policies of insurance guarding against bad marriages? A policy doing the same service for the appearance of twins would also help.

December 5 is the date now fixed for the visit of Marshal Foch to Los Angeles. If the soldier attempts to kiss you on the one cheek turn to him the other.

We often wonder where they get the young men to pose for the collar advertisement. There would be fewer old maids if it were possible to find the specimens.

David Lloyd George and the English people would give thanks with more unction if there were no such things on earth as the Sinn Fein and the kicking East Indians.

Quarantine has been lifted on the local celery and those who like it can now give an imitation of a horse chewing corn that is life-like enough to get them on any hippodrome circuit.

They are putting the ketchup bottle back on the table in some of the rapid-fire lunch places. We are getting back to normalcy by degrees. The dish of crackers will be the next thing.

The scientists at Copenhagen express the opinion that the ascent of Mt. Everest will be successfully made. But was it not this same bunch of highbrows who testified to the "proofs" of old Dock Cook?

It is understood that some of the savages in Africa, to whom we send missionaries, are saying that they cannot understand why it is necessary to have armed men to guard a mail train or the trucks carrying mail to the trains. They have a lot to learn.

One of the features of the new tax law will be hard on the average newspaper man. A man with a net annual income of $5,000,000 will have to pay $1,593,180 a year income tax, which is an increase of $400,000 a year. It was bad enough under the old rate.

VANISHED FRIENDS.

Behind me, long the shadows grow,
As fleeting years go by;
And friends that once I used to know
No longer catch my eye.
Their face and voice to me remain
The same as yesteryears;
But space and time have cut in twain
Our mingled joys and tears.

We stop and wonder where they are,
And why they left us so,
To find abode upon some star?
There's none of us that know.
The mental plane on which they live
Is separate and distinct;
'Tis only thoughts, we them can give—
Other greetings are extinct.

They're only stripped of mortal sense
And free from all its pains
Enjoying spirit's recompense
For losses, now their gain.
They've made some milestones more than we
Along the eternal trail,
That yet remain for us to see
While passing through the vale.

M. D. CHEMBERLIN.

hey are debating the Ford-New-y case in the Senate—but even shall pass away.

he limit of worthlessness used be expressed so: "About 30 s." Now it is the German k.

strich plume garters are the t in fashionable Los Angeles ety—and we hope to see more m.

es Willard has quit the ring gged—the good of the suckers laid wagers on his fighting ress.

ctures of Sir James Craig or-g a new suit appear in the y press. Did the suit include ister?

d there was the old-fashioned whose amusements were con-to the concerts of the Alle-y Bell Ringers.

e marines seem to have settled ional disarmament question, so as the robbing of the mail is concerned.

is often the case that a man have his hat blocked by keep-t on his head. And we are doing no names.

ere is no room in this town "Spit and Argue Club." That one of the causes of the fall e Roman Empire.

d there used to be a fellow made a specialty of reciting Face on the Bar-room Floor." has become of him?

e of these days there will be a of successful candidates for obs in the Federal Building the office did not seek.

e navy plan of Secretary es is vigorously attacked in ess. But why should they ? They have no navy to of.

anchurian war lord offers to the Bank of China $1,500,000 e things over. The war lord-siness must be a good graft nchuria.

Germany be able to pay 0,000 gold marks January 15? can't, what will happen? The ion offers a fruitful field for ssimist.

master-General Hays "has the postmasters of the coun-assist in locating missing ns. Gosh all hemlock, is Al on missing?

should there not be policies rance guarding against bad ages? A policy doing the service for the appearance as would also help.

mber 5 is the date now fixed e visit of Marshal Foch to ngeles. If the soldier ob-to kiss you on the one turn to him the other.

often wonder where they get ng men to pose for the cor-rtisement. There would r old maids if it were pos-o find the specimens.

d Lloyd George and the Ir-people would give thanks ore unction if there were no things on earth as the Sinn nd the kicking Most Indians.

antine has been lifted on al celery and those who like now give an imitation of a chewing corn that is life-like to get them on any hippo-circuit.

are putting the ketchup back on the table in some rapid-fire lunch places. We tting back to normalcy by t. The dish of crackers will best thing.

cientists at Copenhagen are he opinion that the ascent Everest will be successfully But was it not this same of highbrows who testified proofs" of old Dock Cook?

understood that some of the in Africa, to whom we missionaries, are saying that annot understand why it is ry to have armed men to mail train or the trucks mail to the trains. They ot to learn.

f the features of the new will be hard on the scrap-spaper man. A man with nnual income of $5,000,000 to pay $1,393,180 a year tax, which is an increase 000 a year. It was bad under the old rate.

NISHED FRIENDS.

ne, long the shadows grow, eting years go by; nds that once I used to

ger catch my eye. re and voice to me remain me as yesterdays; e and time have cut in n ingled joys and tears.

and wonder where they by they left us so. hode upon some star? none of us that know, tal plane on which they

ests and distinct; thoughts, we thank con greetings are extinct.

only stripped of mortal e from all its pains spirit's recompense es, now their gain. made some willestoned than we the eternal trail, remain for us to see passing through the vale. M. D. CHAMBERLIN.

MARSHAL FOCH REACHES COAST.

War Hero Heads South After Fete in Seattle.

Plans Whipped Into Shape for Welcome Here.

Expect Many Children to Join in Celebration.

Marshal Foch reached the Pacific Coast yesterday. He was feted in Seattle and Tacoma and is now headed down the Coast. Today he will be the guest of Portland and is due to arrive in San Francisco Saturday morning, his special train leaving for Los Angeles at 9 p.m. and arriving here Sunday morning.

Last-minute details of the program here were whipped into shape yesterday by Chairman O. M. Souden of the general civic committee and by Leo D. Daze, head of the American Legion activities. The latter appointed twelve subcommitteemen to handle details of the reception on West Adams street and the luncheon at the Ambassador.

Superintendent of Schools Dorsey highly pleased over the compromise adjustment of the program, authorized under the sanction of the Board of Education, an announcement in all schools of the city that children are invited to assemble in the oval of the race track at Exposition Park promptly at noon Sunday. The invitation is in no way compulsory, but it is believed that more than 40,000 school children will be present to sing "La Marseillaise" and "The Star Spangled Banner."

CHAIRMEN BUSY.

J. W. Sutphen, as chairman of the press and publicity committee, found his hands full of preparatory matters, as did Grand Marshal Roller of the parade committee, on whose shoulders will rest the important detail of promptness, policing and a clear field of travel throughout the day.

One hundred uniformed Red Cross nurses are to be a feature of the celebration at Exposition Park. Many of them saw service in France during the World War and all have been active in the drive of the Red Cross roll call.

The memorial services of Los Angeles Lodge No. 99, B.P.O.E., which were to have been held in the Mason Operahouse at 2:30 p.m. Sunday have been postponed from that hour to 8 p.m. in honor of Marshal Foch. An Elks' massed band composed of all the bands of that organization in Southern California will lead the parade under the direction of Frank Marsales.

GIRLS GREET MARSHAL.

Frank Keenan, veteran actor, received a letter yesterday telling of the part his little grand-daughters, Betty and Hilda Sloan, aged 6 and 7 years, respectively, played at the tribute to Marshal Foch at the Army and Navy Club in New York City last week.

The girls are pupils of the Holbrook School for Girls and are in New York with their parents, Maj. and Mrs. Frank C. Sloan. They presented Marshal Foch with a bouquet of American Beauty roses, making the presentation speech in French. The marshal replied in French, saluted and gave each tot a kiss.

Marshal Foch is being paid one of the greatest compliments of his career by the railroads. The American Legion, which is conducting the special train bearing the marshal, will have a total bill of $9 for the entire transportation cost.

Each of the eight railroads involved takes over and operates the special train for a total charge of $1.

MARSHAL FOCH USES STEEL MAGNATE'S CAR.

Marshal Foch on his western trip is occupying a private car so comfortable and convenient that only the jogging over the rails makes it different from a hotel suite. It is the car of Charles M. Schwab, the man who dominates the steel industry, lent by him for the French soldier's use.

The car, Loretto, has a telephone arrangement, so that as soon as the train stops in a city, connection is made, and local and long-distance service at once is available. The marshal is much interested in the speedometer. He can sit in the car and tell the speed of the train just as a motorist does of his automobile.

Marshal Foch need not undress and dress while lying in lower 6; instead, he has a three-quarter width brass bed in a roomy compartment. In the morning he takes a bath in an illuminated needle shower. A French cook and a French waiter are on duty, and with him as passengers are his aide, Gen. Desticker and Capt. C. E. McCullogh of Baltimore, who is in charge of the trip. The conductor is Joseph L. Ray of Bethlehem, Pa. The Loretto is an all-steel car, with the interior finished in Cuban mahogany.

ENGINEER IS SUED.

Wife's Complaint States Other Woman Came Into Lives.

Charging that another woman had entered their lives, Mrs. Billie Ann Hulse yesterday sued Marion W. Hulse, chief engineer of the International Dehydrating Company, for divorce. The complaint, which was prepared by Attorney Ben S. Hunter, states that Mr. Hulse deserted his wife and that later she discovered there was another woman. Mrs. Hulse asks for alimony and custody of the couple's child. She also asks for a division of property, including a home in West Adams Gardens.

Safe Milk
For Infants & Invalids
NO COOKING
The "Food-Drink" for All Ages. Quick Lunch at Home, Office and Fountains. Ask for HORLICK'S.
Avoid Imitations & Substitutes

DEPENDS ON WHO CUSSES PUBLIC.

Suing Wife Says Husband Was Lazy and Copied Rail Man's Remarks.

A railroad magnate once became famous by saying: "The public be damned" and so when Charles E. Van Gundy was asked by his wife why he did not go to work driving a jitney buss he made a similar remark, according to a divorce complaint filed yesterday by Mrs. Beatrice V. Van Gundy. Mr. Van Gundy's exact remark, according to the complaint, was "I won't cater to any damned public," but it didn't make him famous.

Besides the fact that her husband would not go to work, Mrs. Van Gundy charges that he swore at her and did other things. The complaint recites that the couple were married in Decatur, Ill., June 17, 1919, and separated in Long Beach last November 12. Mrs. Van Gundy is represented by Attorney Newell of the beach city.

MANY PAY TRIBUTES TO FLYER.

Airplanes Shower Flowers From Sky at Funeral of Emery Rogers.

A squadron of six airplanes, circling low over a chapel, a shower of white carnations falling from the sky, droning of mighty engines, broken by the hum of propeller blades and the silent tribute of a concourse of many people marked the funeral services yesterday for Emery Herman Rogers, president of the Rogers Aircraft Corporation.

This Army aviator, known for his splendid service during the World War, was killed last Sunday when his plane crashed to the ground at Crescent Field during a race with Kenneth Montes. The planes were circling the field at a speed in excess of 100 miles an hour. It is believed that Mr. Rogers fainted. His monoplane zoomed, turned on its side and fell.

Among the many beautiful floral tributes about the casket was an airplane of white carnations, eight feet from tip to tip. The chapel of the Los Angeles Crematory Company was crowded to the doors for the services. The remains were cremated.

Mr. Rogers leaves a widow, a son and Mrs. Florence H. Gorham, his mother, all of Santa Monica.

Hold Funeral Rites Tomorrow for C. C. Davis.

Funeral services for Carlyle Channing Davis, newspaper man, author and president and treasurer of the Phillips Printing Company, will be conducted tomorrow at 10 a.m., at the residence, 802 North Avenue 64. Burial will be in Hollywood Cemetery. Mr. Davis died Sunday at his home after a long illness.

Beginning with the boom days at Leadville, Colo., Mr. Davis was for many years owner and editor of the Democrat and the Evening Chronicle of that city. In 1895 his health failed, and he came to California. For a time he was editor of the Morning Herald of this city. He was author of "The True Story of Ramona," "Olden Times in Colorado," "A Trip Through the Orient," and several other books.

FUNERAL OF MINISTER.

Service for Rev. M. A. Plumb, Retired Pastor, is Conducted.

The body of Rev. Marcus A. Plumb of 410 North Avenue 65 was yesterday shipped to Palatine, Ill., for burial after funeral services had been conducted at the chapel of the Cresse Undertaking Company. Rev. E. E. Helms of the First Methodist Church, assisted by the Revs. Ralph Moore, C. A. Bunker, Guy McBride and J. B. Albrook, conducted the service.

Mr. Plumb, who died Tuesday at his residence following a gradual decline due to age, was a retired minister of the Methodist church. He served as pastor of churches in Chicago and vicinity for more than forty years before coming to Los Angeles, where he had occupied different pulpits the past twenty-five years.

Mr. Plumb's last active charge was the Grace Church, Long Beach, from which position he was retired about two years ago. He was for sixty-five years a member of the Rock River Conference of the Methodist Episcopal Church and of the Knights Templar more than a half-century. He was born in New Haven, Ct., Jan. 23, 1836.

Mr. Plumb leaves a widow and two daughters who reside in Chicago.

VICTIM REPORTS LOSS.

Robbed of Money by Newly Found Friends, He Says.

Charging that he had been lured to a hotel near Eighth and Main streets and then held up and robbed of $200 in checks, Edward B. Dahl of Klamath Falls, Or., yesterday asked the police to begin a search for the robbers.

According to Mr. Dahl's story he met a stranger on the streets shortly after he had arrived in the city and was taken to a hotel on Main street to register for a room. When they arrived at the hotel they were met by a second man and all three went to a room. Then Mr. Dahl was held up and robbed.

Coulter Dry Goods Co.
FOUNDED — 1878
Seventh Street at Olive

Valued Gifts for the Home Woman

EVERY home woman knows the prideful thrill that comes with the addition of one more treasure to her store of fine Linens.

Pass that joy along in your gift selections from among these really beautiful and ultra-practical assortments:

Madeira Linens
Luncheon Cloths
Tea Napkins
Fine Towels
Centerpieces
Sheets and Pillow Cases

In many of the foregoing, special prices add much to the interest of purchasing.

And such articles have the added merit of lasting a lifetime and of being constant reminders of the giver's thoughtfulness and good taste.

(Second Floor)

BLANKETS, Quilts and Comforters of varying weights and kinds, but of one standard quality—the best obtainable at the price—are gifts that combine beauty with real serviceability.

All-Wool Blankets
Silk Comforters
Down Comforters
Automobile Robes
Fine Mattresses
Soft Pillows

Guest rooms are likely to be in demand during the holidays. The convenience and satisfaction of having plenty of fresh Bed Linen ready to hand is beyond words. And nobody ever had an oversupply!

(Second Floor)

Dimity Blouses

SIMPLY, yet most effectively fashioned with Bromley or Dutch necks, and tailored cuffs for a smart finish to the sleeves. $2.95

Many different models to choose from; with a price range from $2.95 to $4.95.

(Third Floor)

Uniforms and Aprons for Maids or Nurses

Nurses' White Uniforms—of linene, with convertible collar.. *$4.50*

Dresses—of black cotton pongee; also with convertible collar *$5.95*

Regulation Uniform Dresses—in blue chambray or gray and white stripe gingham; at *$4.50*

Dresses—conservation style in white linene or blue chambray *$3.95*

Nurses' Aprons—of white Indian Head; fitted and without bib .. *$2.25*
With bib *$2.50*

Nurses' Aprons—similar in style to those in Indian Head, but of muslin *$1.25*

Aprons—of white muslin; fastening on side front; half length sleeve; V neck and belt; special *$2.50*

Surgical Aprons—of Indian Head; for doctors or nurses; special *$3.95*

White Linene Uniforms $4.50, Special

Our regular $5.95 uniform; buttoning down the front, with side pleats back and front from deep yoke; two pockets and wide belt.

Black Uniforms $10, Special

Of black mohair, with long sleeves and open neck; organdie collars and cuffs; reduced from $15.00.

(Third Floor)

Tailored Waists

$2.50 WAISTS appropriate to wear as part of a uniform, if desired. Collar to be worn high or low, and long tailored sleeve. In white linene or black cotton pongee. Excellent values at..... *$2.50*

(Third Floor)

Pencil Boxes for Kiddies

ALL fitted with pen and pencils and eraser. Some have ruler, drinking cup and pencil sharpener. 40c to $3.50

Kindergarten Color Kits *35c and 50c*

These sets include Crayolas and book to color.

(Main Floor)

Women's Silk Lingerie at Attractive Prices

GLOVE silk Union Suits and Envelope Chemise, ribbon strap; perfectly tailored; in flesh color only; special..... *$4.85*

Jersey glove silk Vests, with ribbon strap; elastic top or regulation shoulder..... *$2.95*

Silk top vests, bodice top, beautifully mercerized bodies..... *$1.29*

(Main Floor)

Shaving Stands for Men

50c to $15 THESE popular mirrors are always acceptable, for they have the extra good grade of glass that makes shaving easier and pleasanter.

The range of prices and kinds is so wide that anybody may be suited.

(Main Floor)

New Handbags Here to Match New Costumes

ALMOST a handbag to each costume seems to be today's mandate, and their diversified charms make a multitude of them wholly desirable.

Smart leather bags and purses for the tailleur, supremely elegant Beaded affairs and beautiful Silk and Satin or Mesh creations for dressier requirements. A fascinating assortment at prices you will approve, for gift and personal purchases.

(Main Floor)

VIEWS OF SOUTHLAND ARE ASKED.

Photographs of Scenic Spots Sought for Use in Advertising the State.

The advertising committee of the All-Year Club of Southern California sent out a call yesterday for Southern California photographs. It wants the best possible pictures of scenic spots in the Southland, for use in the All-Year 1922 advertising campaign, and it believes that there are many amateur photographers here who would welcome the opportunity of furnishing unusual pictures that would help in bringing home the attractiveness of Southern California to the visitor and the homeseeker.

"There are, of course, many pictures of Southern California available," said C. G. Milham, the All-Year executive secretary, in explaining the needs of the committee, "but the committee knows of only a few that will exactly suit its purposes. What are required are photographs of distinctively Southern California scenes or places—pictures that couldn't be taken anywhere else—and that will lend themselves readily to use in half-tone illustration. You see, we not only want to tell people about the delightfulness of a sojourn here, but we want them to see pictures of our beautiful canyons, or gorgeous trees and flowers, or golf links in their unrivaled scenic setting, our magnificent roads, our charming suburban townsit and the striking bits that are found along our Coast.

"The right pictures will help in carrying the message of the All-Year Club and will aid in upbuilding the Southland. Pictures found available will be paid for."

Photographs are to be sent to the All-Year Club at the Los Angeles Chamber of Commerce, with a descriptive word or two, and with the sender's name and address, and will be promptly returned if found not available.

MOTORIST APPEALS FINE FOR PARKING.

SANTA MONICA MAN DENIES CAR OBSTRUCTING ROAD WAS HIS PROPERTY.

D. R. Vejar of 1122 Euclid avenue, Santa Monica, when he was fined $10 yesterday by Justice Hinshaw in the County Speeders' Court for parking his car without leaving an unobstructed space for other vehicles to pass, decided to appeal the case to the Superior Court. The defendant asserted the car, so parked was not his own, while Motorcycle Officer Riley stated Vejar had caused a second car to park in a position on the road that stopped other machines.

Th court assessed fines totaling $1200, ninety cases being filed, compared to from 200 to 250 two months ago.

J. S. Fenton of 309 South Hobart Boulevard was given a suspended sentence of five days in the County Jail for traveling forty-eight miles an hour on the Harbor Boulevard. He stated he was in a hurry to catch the steamer Yale.

COUNTY EMPLOYEE DIES.

Byron T. Tilden, who was stricken with apoplexy at his desk in the offices of the Board of Supervisors, died at his residence, 1118 West Thirtieth street, yesterday afternoon. He was a demand clerk and had been in the employ of the county for sixteen years. A daughter married Horatio Cogswell, son of Supervisor Cogswell.

TELLS TERRORS OF SEA CRASH.

(Continued from First Page.)

is expected to arrive in the eastern city within the next few days.

"Europe is great," he wrote to his father, "but the United States is much greater, and I am coming back to the best country on earth." Just when he will return to Los Angeles his folks did not know. They expected him to remain for some time in New York where he has some legal business to transact.

NATION'S BUDGET PLAN WILL BE EXPLAINED.

Detailed explanation of the working of the new national budget system is to be given at the Chamber of Commerce next Monday at 7:30 p.m. by the chairman of the National Budget Committee, John T. Pratt. Although appointed unofficially, the committee has been asked to set in motion the plans for making greater governmental efficiency. Local chairman of the National Budget Committee is John P. Burke, vice-president of the First National Bank.

PICKPOCKETS ROB MAN IN STREET CAR.

Operating on a crowded West Pico street car, pickpockets yesterday morning robbed Charles Willard, 1319 Irola street, of $3 in cash and a note for $100. Mr. Willard told the police that he was jostled by three young men in the street car and later discovered he had lost his purse.

FIVE GIRL FLYERS TO RACE AIRPLANES.

LOS ANGELES AVIATORS PLAN SPEED CONTEST FOR NEXT SUNDAY.

Five Los Angeles girl aviators, considered the most skillful in the West, will compete Sunday at the Daugherty flying field in a twenty-five-mile race. The prize will be the honor of hearing President Harding's voice transmitted across the continent by wireless telephone in greeting to guests at the ball of the Aero Club of Southern California to be held at the Ambassador next Thursday night.

Word was received from Washington yesterday that President Harding would comply with the request of Aero Club officials to lend his official presence by wireless to the local affair if it were possible, and immediately there was a scramble for the honor of being the recipient of the Presidential message. It was finally decided that girls who have qualified as active pilots of planes would alone be eligible for the post, with the winner of a special race to be the final choice.

Mrs. Errol Perry, Miss Meta Snooks, Mrs. George H. Hand, Miss Edna Warde and Miss Aloisa McLintick are the contestants. They will pilot the fastest racing planes in this part of the country, and it is expected a new record for women aviators will be established in their twenty-five-mile brush.

Society girls competing in the race for the honor of being crowned queen of the air at the Aero Club ball are not eligible for the speed contest, despite the fact that several of them have become proficient during the past few weeks in handling an airplane. Miss Emeleen Childs now leads in the aviatria balloting, with Grace Brown Thomas, Miss Mae Wild, Mrs. Herbert McGaffey and Miss Caroline Winston separated by narrow margins. The others are also well up in the race.

IN BANKRUPTCY COURT.

J. W. Schultz, a merchant of Pasadena, filed a petition in bankruptcy in the United States District Court yesterday, giving his debts as $2795.53 and his assets as $70. John J. Fries of Fresno, filed a pauper affidavit in connection with his petition to be adjudged bankrupt in the local Federal Court yesterday. His debts amount to $2541, and he has two five-ton Packard trucks, stated to be worth $4000 to pay the same. The story of a speculation in potatoes and onions that went wrong is told in a bankruptcy petition filed in the United States District Court Tuesday by Jim I. Osuga of Santa Maria. His debts amount to $36,863.28, nearly all of which are open accounts for onions and potatoes. Of this sum $24,363.28 are unsecured. The assets are given as $1175.21, a part of which is listed to be exempt. J. R. Hufbauer of the Owens Valley Lumber Company, doing business at Bishop, was the subject of a petition for an involuntary bankruptcy filed in the District Court Tuesday. The petitioning creditors are E. U. Wheelock, with a claim of $7370.71; Show & Hamer, $516.39, and Val Haresnape, $1249.13. Various acts of bankruptcy are charged against Hufbaker.

ON IRISH QUESTION.

"America-England-Ireland" will be the subject of a talk by Dr. Edward F. Cantrell before the American Association for Recognition of the Irish Republic at a meeting tomorrow evening in the Columbus Auditorium. A musical entertainment will be provided. Prof. T. H. McQuaid in a medley of Irish music, and Roy Eller in humorous songs, are on the program. The grand ball committees will discuss plans for the affair to be held on the 30th inst.

HOLD YOUTHS FOR AUTO SALE FRAUD.

ONE NABBED HERE, OTHER'S TAKEN IN ARIZONA; SAY MACHINE STOLEN.

A bill of sale for an automobile which is said to contain several irregularities yesterday brought about the arrest here of C. W. Chase, 21 years of age, and landed J. W. Faulkin in the City Jail at Flagstaff, Ariz. The two young men are charged with having obtained $3200 in cash from C. L. Johnson of this city by fraud and, officers say, probably will be indicted by the Federal government for driving a stolen automobile from one State to another.

Chase was taken into custody by Detectives Ervin, Hickok and Raymond of the Automobile Club of Southern California after they had examined a machine and a bill of sale in the possession of Mr. Johnson. A changed number on the engine led the officers to wire to Peoria, Ill., and they discovered that the automobile was stolen in that city more than a month ago.

The officers say they learned that the two youths stole the automobile in Peoria and drove it to this city, changed the engine number, forged a bill of sale and then sold it to Mr. Johnson, who made the purchase in good faith.

INCORPORATIONS.

Golden Record Company, incorporators Mary A. Todd, T. Fitz, A. B. Perdue, L. Goodman, L. S. Moore; capital stock, $200,000; subscribed $5.

Grannis Illuminated Sign Company, incorporators Leon R. Grannis, John S. Reardin and Frank H. Jacques; capital stock, $50,000; subscribed, $100.

Guaranty Investment Company, incorporators W. J. Coe, Harry Jensen, F. C. Blaney, Stephen E. Carberry and Percey W. Smith; capital stock, $50.

The People and Their Daily Troubles

DOROTHY DIX TALKS

A Charm That Always Works.

BY DOROTHY DIX.

A voice is heard crying in the wilderness warning against the danger of psychoanalysis for women because, it is alleged, the female patient almost invariably falls in love with the practitioner.

Naturally, of course. Inevitably. For if there ever was anything that met a long-felt want with women it is psychoanalysis because it gives them an opportunity to talk endlessly about their secret thoughts, and to tear their emotions to tatters to somebody who will listen to them, because he is paid to listen.

The one sure road to a woman's heart has always been through taking seriously what she thinks she thinks. That is why preachers have always made such a hit with the fair sex. Other men have regarded women as ornaments, as plaything, as servants, and pitched their conversation on these planes, but clergymen were bound to regard them as reasonable and responsible human beings, and to talk to them accordingly, and this serious discourse has invariably proved a three-times-winner.

Perhaps the reason that women are so keen about their souls is because they are more or less of a luxury to them. The so-called heathen still deny women a soul, and even among Christians, women were only accorded the possession of souls by a few votes after a long and acrimonious debate on the subject in a church council.

Be that as it may the fact remains that a woman's soul is the most interesting thing on earth to her. Her favorite indoor sport is vivisecting it, and she will fall in love with practically any man who will assist her in the operation.

Men think that the thing that a woman likes to be praised for is her beauty, and so when one wants to capture a fair one's fancy he tells her that her eyes are like violets drenched in dew, that her hair is like midnight or sunshine, as the case may be, and that her figure has the lithe grace of a willow wand, all of which is good as far as it goes, because any sage that chants our charms is music in our ears.

But this kind of praise is mild 2.75 tipple, pleasant to the taste but with no kick to it, for every woman knows that every man says the same thing to every female he wishes to please. Moreover, every woman is accustomed to having her looks praised. It's old stuff, but the flattery that has the punch to it, that is strong drink that goes to her head and sweeps her off her feet, is when a man talks to her about her real self, and betrays an interest in knowing what she really thinks and feels.

There are very few men who ever have intelligence enough to find this out, but the few who do are lady-killers for fair. It doesn't make any difference how old they are, how fat, and bald-headed, and bay-windowed they are, or how long-haired, and shabby, and unsuccessful they are, they have a charm to conjure with that no woman can resist.

A woman's good time in the world depends pretty much upon the favor of men. As a girl, she must have beaux and dancing partners. As a woman she must marry. As a middle-aged woman she must be the sort that men like to take in to dinner and find congenial to talk to. It is a very dull woman who does not discover early in the day that she must adapt herself to men, and not expect men to adapt themselves to her, unless she wants to be a wallflower as a girl and to become a bachelor maid.

Also she discovers that if her conversation is going to interest men it must be exclusively about them, and that she must put the soft pedal good and hard on her own ego. After they have handed her a few compliments about her looks the talk fest must be concentrated on their own hopes and aspirations, and experiences. They haven't the faintest interest in hers, and don't pretent to have.

And a woman's husband is equally incurious about what is going on in that never-ceasing workshop under her marceled hair. It's odd, when you came to think of it, that a man never tries to find out how marriage and motherhood have reacted on the woman at his side, or investigates what spiritual changes are taking place in her as the years go by.

I have talked this subject over with hundreds of married women and they all say the same thing, that their husbands are satisfied as long as their houses are well managed, and they are pleasant and amiable. The husbands show no interest in their wives souls.

Practical and sensible women accept this as one of the disillusions of matrimony. Weak and temperamental women make fools of themselves over their clergymen or doctors, or create scandals by running off with some rascal who will talk to them about their emotions and in whom they think they have found a soul mate.

All of which is a pity, and makes one wonder that men do not think it worth while to recognize that woman cannot live by bread alone. She must have spiritual sustenance as well as bodily.

Certainly husbands would find the game of psychoanalyzing their wives a novel and a thrilling one, for it would surprise many a man to find out what the woman who sits across the table from him three hundred and sixty-five days a year really thinks and feels, and in many a case he would be amazed to find out what her real opinion of him is.

Once upon a time I interviewed a bigamist who had had fifty-seven wives, each of whom he had robbed of her little fortune and deserted. I asked him what was the secret of his ability to win a woman's heart. "Aw," he said, "it's no trick. I just talk to them about themselves. Every Jane falls for it. And if you ask her advice you've got her sewn up in a sack. She's yours whenever you want her."

So it is. Try psychoanalysis on the girl you are courting. And keep it in the house for home consumption after you are married.

LETTER TO "THE TIMES."

Early History.

LOS ANGELES, Nov. 28.—[To the Editor of The Times:] In the issue of The Times (November 28) was a most interesting article relating to the sale of valuable books recently found concerning the early history of California. This appeals to every student of history, but especially so to those interested in California.

Among the documents is the "Bear Flag" article written by Robert Semple. I have been told by his niece, daughter of John S. Bradford, who was a member of the first Legislature of this State, that her uncle, Robert Semple, wrote the first Constitution of California and that he with her father whittled out of wood the type upon which that constitution was printed and that this constitution is preserved somewhere in the State. John S. Bradford left a diary giving an account of those early days which is now in the possession of a grandchild living in Chicago. Mr. Bradford was a resident of Springfield, Ill., and I personally knew him there. The name of Robert Semple will ever be associated with the early history of Illinois.

MRS. HARRIET S. WALKER.

Blames the Climate.

SAN GABRIEL, Dec. 1.—[To the Editor of The Times:] There seems to be so much discussion about the women of Los Angeles having such poorly-shaped ankles—and dressing in such atrocious taste—that I feel like adding my wee voice to the multitude and giving what I deem a partial explanation of the same.

If you will observe the store windows, you will see only "calf" shoes. The ankle must be supported through childhood to woman hood—especially with stout people—if it is to remain trim and well-proportioned—and the good climate of Los Angeles enables the women to indulge in low shoes the year around—to the detriment of the ankles.

In all sunny climates the love of bright color predominates and it is so much easier to demonstrate the lack of good taste in combining bright colors than in somber colors that the cold climates demand. The uniforms during the war for example, prevented many a man from showing his poor taste in dressing—as he was obliged to conform to a well-chosen garment. So much I regret to say it, we must blame this glorious climate for the "poor ankles" and "atrocious taste" or at least for the opportunity of exhibiting the same.

G. A. COOPER.

Still Sticks to It.

LOS ANGELES, Nov. 28.—[To the editor of The Times:] I am satisfied that Miss Mary F. Pearson in her letter of November 22, in answer to my letter published in The Times issue of November 12, mentions the name of Mr. Roosevelt. Mr. Roosevelt was not an abstainer. He, a character and a true type of American, was a lover of liberty as much for himself as for his neighbor, rich or poor. I think he would have fought prohibition—any way I can say that his two sons, Kermit and Archibald Roosevelt, are both members of the "Association Against the Eighteenth Amendment," whose founder is Capt. Stayton; its place and address is Washington, D. C., at 511 Eleventh street, N.W.

Its aim is the immediate appeal of the Volstead Act and the fight to a finish against prohibition in order to curb fanaticism, the rule by the minority and to restore liberty, prosperity and self-respect to America.

I have no doubt that a noble lady such as Miss Pierson, ready for any sacrifice for a noble cause, will, when enlightened, acknowledge heartily her error of doctrine and join as a member of the women's division of the association. It is a matter of pride for any one to be a member of such an association when you know its aim and the quality and distinction of its members.

To protect the weak! That is great indeed—but to protect them at the expense of virtue and character, that is excessive!

If a nation must take care of the weak, it must always live up to the standard of the strong; striving to develop virtue among the weak. When a person is sick, would it be reasonable to force the healthy one to adopt the regime of the sick? No, of course not.

To those who pretend that nature is bad and that art being its imitation serves its bad influence and consequently asks its abolition, the great moralist orator as a comparison, says: " . . . it would be the same as to forbid the use of drinks because there are numbers of individuals who become drunk, or that the sun is bad for all because it hurts weak eyes." So it is with liquor.

If we supposed for an instant that the drys were capable of inforcing their law, what kind of a people should we have? Abstainers by force or ignorance, they would become an easy prey for the conqueror. No use for him to have cannons, guns or poisonous gases. Barrels of whisky would do the work easily among a population of ignorant, incapable of virtue of self-control.

I am not ashamed to tell what the Master did and if I referred to the sayings of the Pharisees, it was as a proof of my assertion that Christ really used wine, not grape juice.

EUGENE ALKER.

Too True to Life.

LOS ANGELES, Dec. 1.—[To the Editor of The Times:] Permit me to call the attention of the Los Angeles public to a motion picture that is showing at one of our playhouses. This picture is "The Affairs of Anatol" and was recently prohibited in Pasadena by the worthy board of censors of that fair city.

Now, this action of the Pasadena censors is of especial importance to the people of Los Angeles at this time, when an effort to establish a censorship of pictures in our city is being pushed so zealously by certain factions, so let us sit up and take notice while the rare opportunity of watching the operation of such a board in a near-by city is available.

Go and see this picture if you have not already seen it; study it critically and not, if you can, a single feature that any person possessing a sane, normal mind could adjudge capable of harming an individual of the public. Then picture to yourself, if possible the minds of the censors who condemned it, and if you succeed in doing this you will have a very quaint and comical mental picture to add to your recollections of the bizarre types that are occasionally encountered even in the most highly cultured communities.

As a matter of fact, the photoplay in question is one of the most artistic productions that has graced our screen. The story, while devoid of any unusual strength, is sprightly and entertaining and is featured by acting that is distinctly above the ordinary, while the whole is so utterly devoid of objectionable features that one can only hazard a guess as to what the objections of the talented censors were based upon. And our guess would be that it was the failure of Anatol in his attempts to reform the little blonde butterfly whose part was acted so inimitably by Miss Wanda Hawley that aroused their ire.

This dainty episode constitutes the one piece of fine realism in the play and is most natural and commendable. If this character had carried out her good resolutions and established her feet firmly upon the narrow path of respectability—if she had thrown all her gew-gaws into the river and turned her back forever on her bachannalian tempter, the censor would doubtlessly have been appeased, but the story would not have been so true to life.

Now, right here lies the clew to some questions that have vexed the artistic minds of the world for years. What is at the bottom of this craze for censorship? Why is the United States teeming with people who spend their lives looking for "objectionable features" in every piece of artistic work that is put before the public, and what is it in the concrete, that they seek to condemn?

It is not "immorality;" it is realism. No literary artist in this country ever succeeded in giving us a convincing piece of realism without arousing a storm of protest from our long-haired brethren who persist in finding muck everywhere except in their own narrow and distorted minds.

MAXWELL L. DAVIS.

Questions Answered.

[Any reader can get the answer to any question by writing the Los Angeles Times Information Bureau, Frederic J. Haskin, Director, Washington, D. C. This offer applies strictly to information. The bureau cannot give advice on legal, medical and financial matters. It does not attempt to settle domestic troubles, nor to undertake exhaustive research on any subject. Write your question plainly and briefly. Give full name and address and inclose 2 cents in stamps for return postage. All replies are sent direct to the inquirer.]

Question: What is the international status of Fiume? F. B. L.

Answer: The State Department says Fiume is a free city and an independent nation, although it has not been recognized as such by the American government.

Q.: Tell me when the house fly came into existence? R. C.

A.: The common housefly has been known to man as far back as we have any record, and fossil flies have been found in rocks of prehistoric times.

Q.: What are the morning and evening stars? V. T. L.

A.: The morning stars at present are Mercury, Venus, Mars, Jupiter, Saturn and Neptune. The evening star is Uranus, but it crosses the meridian so early in the evening that it is scarcely visible to the naked eye.

Q.: Under the Washington

GASOLINE ALLEY—WALT HAS LOTS OF ADVICE

Conform to the Assumption.

Q.: How many of the States have satisfactory laws for the registration of deaths? E. F. S.

A.: In thirty-four States there are laws which are regarded as satisfactory for death registration, since at least 90 per cent of all deaths are registered. In eleven States there are laws under trial, which will probably be found satisfactory, while in South Dakota, Nevada and Arizona, the laws do not secure good death registration. Agreement between the coal operators and miners, do the nonunion fields have a right to cut wages before March 31, 1922?

A.: The so-called Washington Agreement is not involved in this question, as that agreement was to run until the end of the war, or until March 31, 1920. The agreement now in effect is that established under the award of the Bituminous Coal Commission following the strike of November, 1919, and it runs until March 31, 1922. The question of its application to nonunion fields is a matter of controversy. The West Virginia nonunion operators have generally held that the award of the com-

Q.: What were Washington's last words? G. A. R.

A.: The last expressions of Washington were characteristic of him. He said: "I die hard; but I am not afraid to go. I believed from my first attack that I would not survive it. My breath cannot last long." A little later he said: "I feel myself going. I thank you for your attentions; but I pray you to take no more trouble about me. Let me go off quietly. I cannot last long." He gave instructions to his secretary regarding his burial, felt his own pulse and died without a struggle.

Q.: Is there an acid which will dissolve brass? A. H. C.

A.: Almost any strong acid will dissolve brass.

Q.: Is there a fur-bearing animal called nutria? T. W. T.

A.: Nutria is the fur taken from the coypu, a South American aquatic rodent.

AS STATE FORESTER.

Information was received yesterday at the office of Supervisor Allen of the Angeles Reserve that M. B. Pratt had been appointed State Forester of California, succeeding G. M. Homans, who recently died at a sanatorium in Monrovia from injuries received in an automobile accident near Escondido, in which he suffered a fracture of the hip.

Tricotine $2.98

Navy Blue—54-Inch

FINE quality, all wool tricotine in a splendid weight for dresses, women's suits, etc. 54 inches wide, priced Thursday at only $2.98 yard.

FARIS - WALKER
The 5th STREET Store
BROADWAY AT FIFTH ST.

Canton $2.98

Quality Formerly $5 Yd.

ALL silk Canton crepe with either dull satin or plain crepe finish. Colors include navy, brown, ivory and black. 40 inches wide—sale at $2.98 yard.

Men's Suits

134 Are Hart Schaffner & Marx

Others Are Kuppenheimer, Society & Equally Popular Brands Reg. $30 Lines—Sizes 35 to 44

MEN, think of being able to buy these high-grade brands in suits at such a price—it is unquestionably the greatest suit value offered in this city in a good long time.

THEY are all made of highest-grade cassimeres and worsteds in practical, good-looking styles that any man would wear. Grays, browns, greens and blues. Plain or belted and single or double breasted; sizes range 35 to 44, for every man. Made to sell for $30 and more—buy them in a remarkable sale on the 5th floor at $23.95.

$23.95

Sox

Make Useful Gifts

Combed Cotton Sox, asst. colors, 3 prs.	50c
Mercerized Cotton Sox, colors, 3 prs.	$1
All Wool Golf Sox, special	$1.98
All Wool Golf sox, clock style	75c
Fiber Plaited Sox asst. colors	45c
Pure Silk Sox in assorted colors	59c

Suspenders

All in Xmas Box

Suspenders, asst. patterns, boxed	50c
Suspenders, asst. patterns, boxed	85c
Suspenders, asst. patterns, boxed	$1
Fiber silk knit ties, fancy designs	49c
Fiber silk grenadine neckties	75c

Boxed Sets

Arm-Bands & Garters

39c, 50c, 75c
85c, $1

Garters

In Xmas Box

25c, 35c, 50c, 75c

The Value of Your
Christmas Gift

—The Gift you will give to perpetuate a lasting remembrance of this 1921 Christmas Day—The Standard of Quality, the Artistic Merit and the Individual and Exclusive Character has been carefully considered in arranging a remarkable display of Christmas Gift Suggestions.

Tiffany Favrille Glass

The development of useful and artistic articles from this Masterpiece of Glass Workmanship is represented in the most beautiful designs and patterns. Many never-before-shown patterns are offered in

Fruit Bowls	Cabinet Pieces
Berry Bowls	Table Lamps
Flower Vases	Floor Lamps
Cake Plates	Torcheres
Compotieres	Comport Trays

Tiffany Desk Sets

A Gift that will withstand years of use and yet portray a retained beauty, has been developed and finished in Gold Bronze, Gold, Green, Brown and Opalescent Tones, Bronze set with Jewels and patterned in

Oriental Designs,	Ninth Century
Venetian Designs,	American Indian
Abalone Designs,	Etched Metal and Glass.

A Cordial Invitation is extended to you to visit this art center of the Southwest, and permit us to assist you in your selection of Christmas Gifts. A purchase is not obligatory on your part.

ROY C. BAILIE Representing
TIFFANY STUDIOS
NEW YORK
633 South Hill Street

to his secretary regarding
burial, felt his own pulse and
without a struggle.
Is there an acid which will
ive brass? A. H. C. e
Almost any strong acid will
ive brass.
Is there a fur-bearing
al called nutria?
T. W. T.
Nutria is the fur taken
the coypu, a South American
ic rodent.

AS STATE FORESTER.
ormation was received yes-
y at the office of Supervisor
of the Angeles Reserve that
Pratt had been appointed
Forester of California, suc-
g G. M. Homans, who re-
died at a sanatorium in
ovia from injuries received
automobile accident near
ndido, in which he suffered
cture of the hip.

21 Christmas Day—
clusive Character has
Gift Suggestions.

orille

les from this Master-
in the most beautiful
-shown patterns are

t Pieces
Lamps
Lamps
res
rt Trays

Sets

d yet portray a re-
ed in Gold Bronze,
s. Bronze set with

Century
an Indian
Metal and

visit this art center.
in your selection of
y on your part.

OSeas

GE TEA TURNS KAY HAIR DARK

Grandmother's Recipe to ring Back Color and Luster to Hair.

s beautiful, even shade of glossy hair can only be had owing a mixture of Sage Tea Sulphur. Your hair is your . It makes or mars the face. it fades, turns gray or ed, just an application or two ge and Sulphur enhances its arance a hundredfold.
't bother to prepare the mix- you can get this famous old improved by the addition of ingredients at a small cost, dy for use. It is called 's Sage and Sulphur Com- . This can always be depend- on to bring back the natural and luster of your hair.
erybody uses "Wyeth's" Sage Sulphur Compound now be- it darkens so naturally and that nobody can tell it has applied. You simply dampen ge or soft brush with it and this through the hair, taking small strand at a time; by ing the gray hair has disap- , and after another applica- it becomes beautifully dark appears glossy and lustrous. dvertisement.

elps to break
colds When you feel a cold coming
t plenty of Sloan's Liniment your throat, chest and back just going to bed. It starts warm, ing circulation that keeps the from "settling" and helps break while its healthy vapors soothe ear the lungs and throat. *Don't —don't bandage—it penetrates.*
All druggists—35c, 70c, $1.40
Keep it handy
Sloan's Liniment Pain's enemy

Mrs. Mary Blake SUGGESTS

Y own family is very fond of French toast with jelly or erves for breakfast. I find it quickly and easily made by aking an egg into a bowl and ping it with a fork, then add- about a half pint of Carnation , stirring until the egg and are thoroughly mixed. Dip lices of bread into this and fry ot pan with butter.
They will cook to a deliciously golden brown and should be ed while hot.
you will send me your name and ad- , I will mail you a ee set of my Home ing Lessons and a of 100 tested recip- es. Address me of the Carna- Milk Products of Cal., 360 N. St., Los Angeles.

OOSEN UP THAT HEAVY COLD
HE person who once gives Dr. Bell's Pine-Tar-Honey, the na- tional cold relieving medicine a opportunity of proving itself, be- s a convert. He learns how really icial its healing and balsamic anti- es are in helping relieve a cold, h, grippe, bronchitis, hoarseness. day—right now—get an econom- bottle at your druggist's. It wil well-paying investment. Children t. Safe and economical. Keep hand. 30c.
Dr. Bell's Pine-Tar-Honey For Coughs and Colds

REE HURT IN WRECK.

Women and Man are Injured By Crash.

wo automobiles were wrecked a man and two women slightly ed as the result of a collision yesterday at Seventh and Al- do streets. The injured were ed at the Receiving Hospital Police Surgeon Saverien and removed to their homes.
rom what the police could learn of the machines was driven by W. Kling, 25 years of age, of Glenalbyn Drive, and the sec- car was occupied by John Hal- ey and Hans F. Kober of the x Hotel. Mr. King was slightly red and Miss Ruth Bates and Rena Cloak, both of 1214 h Lake street, who were in of the automobiles were cut bruised.

ANY LIQUOR CASES.

missioner Long Employs Aid to Handle Charges.

n account of the increase in official business, U. S. Com- ioner Long has been compelled mploy a clerk in the conduct of office. Former Mayor Hatch Long Beach has been installed he new post.
he addition has been made ssary by reason of the flood quor litigation, all of the time he commissioner being occupied the disposition of cases.
is the first time that it has necessary to employ an as- nt in the commissioner's office

NEW .. CHURCH .. WILL .. OPEN .. SUNDAY.

Dedication Ceremonies to Be Held in Recently Finished Structure.

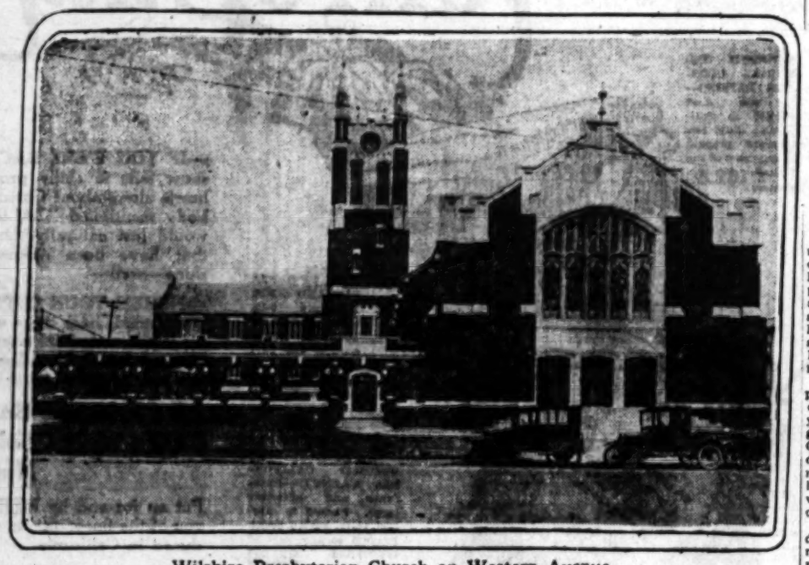

Wilshire Presbyterian Church on Western Avenue.

THE new Wilshire Presbyterian Church at Third street and Western avenue will be opened Sunday for the first of ten dedication ceremonies, it was announced yesterday. The structure was completed this week, and is now ready for occupancy.

Presbyterian ministers from Seattle, Pasadena, Santa Ana and other cities will assist at the services, which will continue through the week ending Sunday, the 11th inst., with three great meetings. The 11th inst. will be dedication day, and Presbyterian congregations throughout the city have been invited to attend the gatherings at which all Presbyterian ministers of Los Angeles are expected to be present.

Dr. John Albert Eby, pastor of the church, will preach the opening sermon next Sunday. Other ministers who will preach at the meetings during the week will be Dr. Mark A. Mathews of Seattle; Dr. Robert Freeman of Pasadena; Dr. J. A. Stevenson of Santa Ana; Dr. Hugh K. Walker, Dr. Herbert Booth Smith and Dr. Campbell Coyle of Los Angeles.

The opening service will be at 10 a.m. Sunday. A community rally of all Wilshire churches is scheduled for 3 p.m. Services will be conducted each evening of the week, except Saturday, and a Presbyterian rally will be held at 3 p.m., on the 11th inst., in which all Presbyterian churches near Los Angeles have been invited to take part. Dr. Mathews will preach at the final rally, where dedication of the new structure will be completed.

The building was completed at a total cost of about $300,000, under direction of Robert H. Orr, architect. The location and architectural beauty of the structure are considered unsurpassed.

The building has two distinct units, one a Bible-school building of forty rooms, finished and furnished in most modern style to accommodate a school of five departments. There are three floors and more than 1000 students can be given instruction. There are women's parlors, Boy Scouts' rooms, girls' clubrooms, restroom, church offices, choir room, session and trustees' room and a banquet hall in which 300 can be seated with auxiliary dining-rooms seating 200 more. Two large kitchens complete the equipment.

The auditorium contains more than 800 seats. The finish is quarter-sawed oak, as are all the pews and furniture. Provision has been made to install a $30,000 pipe organ which will be fully concealed.

The church tower and the cloister are considered two of the distinctive features of the structure. The tower rises to a height of 100 feet, built largely of white terra cotta. It contains a mammoth clock with four dials, each with a diameter of six feet. Large searchlights illuminate the tower and the clock dials.

The cloister connects the two arms of the L-shaped building. It was constructed of brick and terra cotta with openings along its entire length. Its architecture is similar to that of the old missions.

Woman, Long Ill, Ends Life in Park Lake.

Believed to have been despondent because of a long illness, Mrs. Sarah Bailey, 58 years of age, of 523½ South Daley street, ended her life by drowning in the lake in Lincoln Park. The body was discovered by police officers at dawn yesterday. It was removed to the John R. Paul undertaking establishment.

Mrs. Bailey was reported missing Tuesday evening after she had left her home without telling her relatives. A search of the city made by the police failed to reveal any trace of her until the body was found floating in the lake.

Coroner Nance declared a certificate of suicide will be signed today. No inquest will be held.

DEATH TAKES SLAYER OF PICTURE BRIDE.

M. Takimo, 129½ East First street, who shot himself in the body after having killed his wife early last Sunday, died in the County Hospital yesterday morning. Takimo, according to the police, shot his wife, a picture bride, following a quarrel and then shot himself. The body was removed to a Japanese undertaking establishment and will be buried today. No inquest will be held.

BACK TO OLD JOB.

R. H. Charlton, who for fifteen years was supervisor of the Angeles Reserve, but who in March, 1920, was promoted to the post of inspector of the Angeles, Santa Barbara and Cleveland national reserves, yesterday resumed his old place, succeeding Shirley Allen, who has retired to go into business in Eagle Rock.

JURY VIEWS MURDER SCENE.

Burch Calm on Visit to Beverly Glen Where He Is Accused of Slaying Kennedy.

(Continued from First Page.)

erected. Mr. Stoddard was pointing out the different trees and objects in his map and finished his sentences by saying, "And the stain on the steps is visible and you can note it as you walk down, about half way down the steps."

Mr. Woolwine: The bailiff has just said, "This is the stain." Is there any objection.

Mr. Schenck: None whatever.

The Court: It has already been called to the attention of the jury.

The bailiff: Judge, the jurors want to know if there has been any test made of the stain there, whether they have established the fact that it is blood or not.

The Court: It will have to develop later in the testimony.

Then one by one the jurors stepped over the stain and walked down the road, toward the spot where Attorney Schenck wanted them to glance down the boulevard and note the fact that there is a straight sweep of the road for more than 100 yards.

FOUNDATION LAID.

Five witnesses whose testimony laid the foundation for the State's case and gave vague hints of what is expected to be brought out in subsequent sessions were on the stand during the morning.

Chief from the standpoint of heart interest was the father of the slain man. His name was called dramatically by Mr. Woolwine, who opened his case without the customary statement to the jury to outline what the prosecution hopes to prove. The actual taking of testimony on the sixth day of the trial began after a motion by Mr. Schenck to have witnesses excluded from the courtroom was denied by Judge Reeve.

Mr. Kennedy's story to the jury as brought out by questions from Mr. Woolwine was substantially as follows:

"My name is John D. Kennedy. I live at 2859 Francis avenue.

"My business is insurance with offices in rooms 416-418 Laughlin Building, on the south end of the building, with the rooms facing on Broadway. The signs on the windows can be seen from Broadway, and three windows face on that street.

"I have been in Los Angeles for nineteen years. I am the father of J. Belton Kennedy and I last saw him at 12:30 p.m. on Friday, August 5, when he left the office. I never saw him alive again, but I viewed his body. He was the only son and the only child. He was 28 years old."

Mr. Woolwine then paused while he selected two photographs from among the State's evidence. They showed the head and shoulders of J. Belton Kennedy as he looked in death.

"I will show you these," Mr. Woolwine said, "and I am sorry I have to. But are these photographs true likenesses of your son?"

Mr. Kennedy slowly looked at the pictures, and in a low voice, replied, "They are."

"What was your son's business?" he was asked.

"He was a clerk in my office and had been there for four or five years, possibly longer."

Mr. Kennedy then identified as correct likenesses two other photographs, one of the Laughlin Building and the other of the interior of the Kennedy office, showing the room formerly occupied by the younger Mr. Kennedy.

When this examination was completed, the prosecution passed the witness to the defense, but Mr. Schenck waived the right to ask any questions. Mr. Woolwine announced that Mr. Kennedy probably will be recalled to the stand later in the trial.

UNDERTAKER ON STAND.

W. H. Strother of the Strother & Dayton undertaking establishment, was the second witness. His testimony was that he had been called about 9 p.m. on August 5, and that he went to the Kennedy cottage in Beverly Glen, where he found the body of a man, later identified as J. Belton Kennedy. Several persons, including two deputy sheriffs, were there. The body was on the steps, leading from the road to the cottage, he said.

During his direct examination by Mr. Woolwine, Mr. Strother identified two wads from a shotgun shell and a single small shot. These three exhibits were taken from the body, he stated. The shot came from the wound on the left side of the neck; just below, and a little behind the left ear, and there, too, was sticking one of the wads. The second was in the wound.

On cross-examination, Mr. Schenck questioned the witness carefully about the time element. Mr. Strother was unable to fix definitely when he was called or when he arrived at the cottage. His recollection is that the first call came shortly before 9 p.m.

County Autopsy Surgeon Wagner followed Mr. Strother on the stand. He also identified pictures of Mr. Kennedy, described the wound and declared the young broker had been killed by a charge of shot in the neck. The wound was of such a nature, he declared, that death was instant. The spinal cord was severed—it "was minced," the witness said. He described the victim as being five feet, seven inches tall and weighing 150 pounds.

The cross-examination was directed chiefly to establishing the course of the shot through the neck, Dr. Wagner testifying that some had gone completely through. There were no powder marks, he stated.

R. Stagg, a photographer, identified the pictures introduced as the first four exhibits for the State. They were then admitted—over the objection of Mr. Schenck—as exhibits.

An additional picture, showing the Russell Hotel, was also introduced at this time. The prosecution contends, that Burch occupied a room in the Russell Hotel from which he could look into the Kennedy office and that he kept a vigil there several hours each day for more than a week preceding the murder.

Frank W. Stoddard, deputy county surveyor, was the fifth and final witness. He displayed two maps, drawn to represent the immediate vicinity of the Kennedy cottage, and spent more than half an hour explaining all the points to the jury. At the conclusion of his testimony in the morning, final arrangements for the trip to the glen were made and all other witnesses were excused until this morning.

FOR TAB ON AUTOS.

Ordinance Planned to Force Tourists to Register.

The Public Welfare Committee of the City Council yesterday afternoon agreed to recommend to the City Council that an ordinance be adopted compelling owners of automobile tourist camps to maintain a register of the tourists at the camp, together with descriptions of their automobiles. The police asked for the measure to assist them in tracing stolen cars arriving in Los Angeles.

THREAT TO BURN HOME IS DIVORCE CHARGE.

Ida L. Wade threatened suicide and then declared she would burn down the house, according to a divorce complaint filed yesterday by Archie Wade. The complaint, which was prepared by Atty. Edward Gilbert, states that the couple were married Nov. 2, 1920, and separated on last November 29.

FACTORY WORKER ENDS LIFE.

Domnick Pisciotta, aged 27 years, employee in a macaroni factory here, ended his life in his room at 514 South Eastlake avenue early last night by firing a bullet into his brain, according to a report at the Lincoln Heights Police Station. The body was found by Pisciotta's landlord, F. E. Cornish. A note in Italian was found with revolver beside the body.

BURCH SORRY FOR KENNEDY.

Murder Suspect Expresses His Sympathy for Father of Slain Man.

"I am very sorry for him. It must have been a hard thing to do. Those grewsome pictures brought heartaches to him, I'm sure."

This was the comment of Arthur C. Burch immediately after John D. Kennedy, father of the man for whose murder Burch is being tried by a jury, left the witness stand in Judge Reeve's court yesterday morning.

Grim-faced and still as death, Burch sat at the counsel table and watched Mr. Kennedy testify. His usually mobile face was set and his lips tightly pressed.

Half an hour later Burch was smiling.

This is very funny, this map business. It is all as clear as mud; everybody is looking on and no one knows what it's all about," he said when maps of Beverly Glen and the murder cottage were placed in evidence.

TUMOR FOUND IN POST-MORTEM

Surgeons Discover Cause of Loughery's Troubles.

Pasadena Hopes to Have a Glimpse of Foch.

Jury Trial Demanded Upon Film Issue.

[LOCAL CORRESPONDENCE.]

PASADENA, Nov. 30.—A post-mortem examination by surgeons of George H. Loughery, who died here yesterday at the home of his parents, former City Commissioner and Mrs. W. B. Loughery, revealed a tumor inside the skull and is believed to solve the mystery of the strange disappearance of one of Pasadena's most promising young men.

George Loughery, scion of a prominent Pasadena family, captain of the football team during his years at Pasadena High School, graduate of Oregon Agricultural College, suddenly and mysteriously dropped from sight at the beginning of a successful business career, leaving no word to his beautiful wife, Mrs. Mabel Siebert Loughery, or his parents.

Young Loughery and his wife, daughter of a pioneer Pasadena merchant and an heiress, were apparently most happily married. Loughery was an athlete not long out of college and was thought to be in perfect health. It was a baffling mystery.

Months, then several years elapsed. Mrs. Loughery sued for divorce on the ground of desertion.

George Loughery served eighteen months in the 319th Engineers in the World War. He went to Texas and there started a career anew, rising to be manager of production for the Gulf Production Company.

Several weeks ago he became ill in Texas and was subsequently brought to his parents' home here. His malady was puzzling and did not yield to treatment. Death came this week. An autopsy revealed the cause and explained a mystery.

The funeral will be held tomorrow afternoon at 2 o'clock at Turner & Stevens, conducted by Rev. Robert Freeman.

MAY SEE FOCH.

Pasadena may catch a glimpse of Marshal Foch late Sunday afternoon. Local American Legion officials have completed tentative arrangements to drive the war hero from Los Angeles here, pass over to the Colorado-street bridge and down Orange Grove avenue to South Pasadena, where he will lay the corner-stone of the new clubhouse of the Legionnaires of that post. The present schedule provides for the arrival of the marshal at the Colorado-street bridge at 4:30 o'clock. He will board his special on the Santa Fe tracks, South Pasadena, after the corner-stone laying.

D. H. Schuhmann, assistant general manager of the Turner, Dahnken & Langley theater circuit, demanded a trial by jury when arraigned in Police Court today on a charge of violating the local censorship ordinance in showing "The Affairs of Anatol" at the Raymond Theater in defiance of the censors. The demand for a jury trial was made by Phillip Cohen, attorney for Mr. Schuhmann. Police Judge F. C. Dunham set the trial for December 16. The theater magnate was not required to put up bail for his appearance.

PISTOL EXPLODES.

Marcellus Meredith, a student at Pasadena High School, is in the Pasadena Hospital, as the result of the accidental explosion of a revolver. The bullet passed through his left leg, causing a painful injury. He was trying to extract a shell when the weapon was discharged. He is the son of Dr. and Mrs. M. R. Meredith of Lake avenue and Mendocino street.

Many distinguished divines of the Baptist church will be here tomorrow to take part in the funeral services for Dr. Augustus H. Strong, noted Baptist theologian, educator and writer, who died here yesterday. He was president emeritus of the great Baptist theological seminary at Rochester, N. Y., and a close friend of John D. Rockefeller.

Taking part in the funeral services will be Dr. James A. Francis, pastor of the First Baptist Church of Los Angeles; Dr. J. Whitcomb Brougher, pastor of Temple Baptist Church, Los Angeles, and Dr. John Marvin Dean, the new pastor of the First Baptist Church of Pasadena. The body will be taken to Rochester for burial.

An intelligent answer is, "I am buying most of my Christmas gifts at Grace Nicholson's Famous Pasadena Oriental Shop, and I advise you to do the same." The new line, not obtainable elsewhere, of Morocco novelties with real jade inserts are all useful articles, like desk sets, kodak albums, book ends, cigarette boxes, dresser boxes, vanities, telephone back covers, string boxes, manicure sets, mirrors, folding photo case, bridge boxes, domino sets, guest book engagements and others you should see.—[Advertisement.

At this season we make a specialty of exclusive articles for Christmas gifts; also vellum cards. O'Hara & Livermore Studios, decorators and furnishers. New location, 50 S. Euclid ave.—[Advertisement.

Superior tutors sent to homes. L. A. Coaching School, 13689.—[Advertisement.

STANDARD OIL BUYS IN PACIFIC COMPANY.

CALIFORNIA COMPANY ACQUIRES MINORITY INTEREST; BRITISH IN DICKER.

[BY A. P. DAY WIRE.]

NEW YORK, Nov. 30.—K. R. Kingsbury, president of the Standard Oil Company of California, announced yesterday that his company had acquired a minority interest in the Pacific Oil Company. He declared that for many years part of the oil from the lands that were transferred to the Pacific Oil Company on its formation had been delivered to the Standard Oil Company of California for use in its refineries, and this fact, coupled with the desirability of strengthening the American ownership of Pacific, had led his company to purchase the interest referred to.

It is reported that British interests, represented by the Royal Dutch Company, also had been negotiating for the property.

Give me HOLSUM please!

Everywhere the people are asking for quality.

In the times just passed, when money was more plentiful, we did not care so much what things cost, as long as we got what we thought we wanted. But now that times have changed, we are more concerned with what we get for our money.

Today a Parisian label in a garment is not what most of us are looking for. We want something that will wear. Motor cars with fancy trimmings are not so much sought after as those that will stand up under hard driving.

It is the same with the more staple things of life. In bread, for instance, PEOPLE ARE BUYING HOLSUM TODAY BECAUSE THEY KNOW THEY GET THEIR MONEY'S WORTH.

They know that FOOD VALUE, not price, makes bread cheap or expensive. HOLSUM, judged by food value, actually costs less than lower priced breads.

HOLSUM, scientifically made of the very best materials, ranks first in food value and quality among 192 of the nation's finest breads.

Let your money buy real food value for you—Say HOLSUM to your good grocer

HOLSUM

"No More Space Than an Ordinary Upright."

Announcing—

Brambach Baby Grand Month—December

We wish to acquaint all true lovers of music and of the "home beautiful" with the beautiful little Brambach Baby Grand Piano. We wish to convince them that this piano requires only the space of an upright and costs but little more.

Why be content with a commonplace upright when the Brambach Baby Grand is really within your means?

If your desire is for a grand piano, come in and see this charming little piano. It is the jewel in the home setting. Its dignity will enhance the entire surroundings.

Barker Bros. ESTABLISHED 1880

724-738 South Broadway

The BRAMBACH BABY GRAND May be Purchased ON CONVENIENT PAYMENT TERMS

This Coupon will bring you a Paper Pattern that shows exact Floor Space required by the Brambach Baby Grand.

Name_____

Address_____

City_____

What Women's Organizations Are Doing.

GOOD PICTURES SHOW PROFITS.

Eliminate Criminal Things, Says Club Head.

Film Reforms Advocated by Women's Leader.

Silent Drama League Urged for Action Here.

BY MYRA NYE.

"'It will hurt business!' That is the cry we heed too often, when we club women start in to see what we can do to improve the kind of pictures that are shown," said Mrs. J. B. Stearns, president of the Woman's City Club yesterday. "It is a specious argument for it has been shown again and again that the good kind of pictures such as we want are the ones that bring the biggest office receipts." Mrs. Stearns enumerated a dozen or more pictures which have made money for their producers and are at the same time clean and wholesome.

The meeting at the Ebell Clubhouse was a gathering of women representing the clubs, the women's organizations in the churches, the public schools, the W.C.T.U. and the Congress of Mothers, called to form a league for the silent drama similar to the Drama League of America.

"The wasteful, salacious and criminal things in pictures must be eliminated," Mrs. Stearns continued. "We can spread a good propaganda by showing the good."

OPPOSING VIEW.

"I do not agree with Mrs. Stearns on that point," said Mrs. Martha Law. "There is a proper place for evil on the screen. I wish I could take every boy and girl who has taken the first glass of a drugged drink to see Pauline Fredericks, where she pictures the degradation of a human being by drugs. But evil should never be fascinating. It must be depicted always as terrible and horrible as it is.

"Another thing worse than pictures is to have a procession of virtually naked bathing girls go through the audience and the nakedest one win a prize, as they did at one of our big theaters a short time ago. Someone ought to tell those foolish girls that that is not the path to fame, but to infamy," said Mrs. Law.

OTHER SPEAKERS.

Among others who spoke of the need for film regulation were Mrs. Sidney Thomas Exley, vice-president of the C.F.W.C.; Mrs. Charles Holland, chairman of motion pictures for the Los Angeles District Federation of Women's Clubs; Dr. Jessie Russell of the Woman's City Club; Mrs. Nettie Stiefel of the Council of Jewish Women; Nellie Peck Saunders, who presented plans for a similar organization, which was organized in Detroit, and Miss Clara Morley.

Mrs. Stiefel made the motion for organization and Mrs. Holland, who was temporary president, authorized to appoint a nominating committee named Mrs. Exley, Mrs. Law and Mrs. Bruce Case; committee to draw up constitution and by-laws, Mrs. Charles McKelvey, Mrs. Arthur Wier, Mrs. Stearns, Mrs. T. B. Bowling and Mrs. Fred Kuck; ways and means, Mrs. George Pettingal. These committees will present their reports at a meeting December 19 at 2:30 p.m. in the Walker Theater Building.

Mrs. John Osgood acted as parliamentarian yesterday and Mrs. Cass as temporary secretary, both members of the Woman's City Club in which the idea originated.

Long Beach Ebell.

Plans are complete for the Long Beach Ebell Christmas shop, to be held at Hotel Virginia the 1st, 2nd and 3rd inst., for the benefit of the building fund for the new clubhouse soon to be erected.

The 1000 members of the club are busily engaged in final preparations for the many attractive booths. Afternoon entertainments are being planned, card tables will be available and tea served. One of the unique features in connection with the shop will be a dolly fair, in which every little girl in Long Beach may participate. They are to dress their dolls to represent many different countries and premiums will be awarded to the best doll in each section. Mrs. E. C. Jones, president of the club; Mrs. W. E. King, chairman of the building fund, and Mrs. Ray Millett, chairman of the shop, are sparing no pains to make this one of the biggest affairs of the kind in Long Beach for the season.

European postwar conditions were analyzed in a lecture given Monday by Dr. Lewis Thurber Gulid, who recently returned from a trip abroad. Other features of the program were a group of songs by Dudley Chambers, tenor, and a piano solo by Miss Mae Gilbert.

"The Essentials of Americanism" is the subject of an address to be given tomorrow by Dr. G. Bromley Oxnam, pastor of the Church of All Nations of Los Angeles.

The women of the County Farm were the guests of the Ebell Thanksgiving Day. Cars with drivers were sent out to the farm and the guests were brought in to a fine chicken dinner. An entertainment followed and the visitors expressed their appreciation of this yearly celebration. The affair was under the supervision of Mrs. Carrie E. Rankin, chairman of the social service committee.

Postponement Notice.

The public meeting announced by musical organizations and educational leaders of the State, county and city for the 3rd inst. on the mezzanine of Pantages Theater, Seventh and Hill streets, has been postponed one week to prevent conflict with preparations for the civic reception to Marshal Foch. Among those to be present at the meeting the 10th inst. are Mrs. Margaret McNaught, State commissioner of elementary schools, County Superintendent of Schools Keppel and Mrs. Susan M. Dorsey, superintendent of city schools.

Three Arts Club.

Lady Korbyski Edgerly will be the speaker at the regular Saturday afternoon tea of the Three Arts Club at the clubhouse at 1001 West Washington street this week. Other December dates for teas are the 3rd, 10th and 17th.

THE NEW.

IN STORES AND HOMES.

NOVELTIES, IDEAS AND PRACTICAL SUGGESTIONS.

By Olive Gray.

They Are Wearing:

Wristlets or "pulse warmers," as our grandames called them! So writes Aimee from Paris. Ah, no! Banish your picture of knitted, six-inch, broad, practical affairs for preventing Jack Frost's nipping. Nothing so sensible as that. These latest developments of an old-time idea are of fur or of velvet and are merely ornamental, or first of all so. They are, in fact, a sort of oversleeve, drawn on gauntlet fashion, above the sleeve of the blouse or frock. If you elect, you may wear a collar to match these accessories, which are a passing Parisian fad.

The extremely long vestee of white suede or velvet, to enliven the extremely plain tailleur which is a necessary part of milady's winter wardrobe. This underling is often permitted to occupy the center of attention, extending below the coat or jacket and enhancing, by its daintiness, the entire suit. It is not for the woman who seeks economy in her expenditures.

Patriotic Gifting.

Have you thought how you may make your Christmas gifts doubly effective? Possibly in the past, you have been led to purchase those lovely California gift boxes, containing fruits and nuts of native raising; but you have done this simply because you believed them the best gift for the money, the most pleasing to recipients. This season, give a thought to the fact that in sending these, you are also boosting our beloved Southern California. Therefor, double the number of such gifts, as you go over your list of Christmas sendaways. Adopt a new motto for this loving presentation. "Let it speak of California."

* * *

This Week Buy:

Your own gift and by it take heed to your Christmas dressing. Not turkey dressing, but your own attire for the many social functions certain to be upon your lists for the festive season. There are genuine bargains in the offing just at present; frocks, gowns, coats, evening wraps and even millinery and underthings at so many fractions off that one would believe it the week succeeding Christmas, did not one scan the calendar.

The one more article of furniture for Christmassing the home. Entertaining one's friends at holiday times should mean that the day is set for furbishing the living-rooms and the chambers, as well as dining-room and kitchen. The dinner will taste better when served amid new and interesting surroundings, don't you think?

* * *

Home Brew Glasses.

Not spectacles through which you view some makeshift to create the mental impression that it is the real stuff. No, I refer to that lovely stem ware, glasses through which one looks darkly or lightly, as the case may be, at the home brew made by the latest zippy recipe. The man tells me he sells more sideboard glasses than ever before. Draw your own conclusions, and your own ale or other decoction.

* * *

Ivory and Simu-ivory.

Real carved ivory for your purse, if that purse be so inclined. If, on the other hand, the purse be less lavish in its contents, you may content yourself with a simulated ivory, carved by machinery. But, either way, these purses are lovely and look like treasure trove for future heirlooming.

* * *

Beauty Warning.

Whatever you may do toward beautifying your complexion, be certain, absolutely sure, that the cream you use contains no lanoline. This base is certain to produce a nice thick set of "burnsides" along your jaw, or a delicate mustache or chin-burns.

* * *

How Baby Sleeps.

Is baby snugly wrapped in footed slumber garments these chilly nights? The best of these were invented by a physician who knew well the wants of little ones and the care needed for their protection from cold at night. Bare knees are all right when at play, but after the sandman's visit warmth is a positive need for health.

* * *

Metal Cloth Cleaner.

It is not always the cost of an article which proves its value. There are those metal cloth cleaners for use in cleansing and in polishing the woodwork. Any housewife would greet one of these with joy, as she unwrapped her Christmas gifts. Saves work and accomplishes the end efficiently. They are, one might say, an enlargement of the magic mit idea.

* * *

Silver Fringed.

Ornaments for evening slippers include buckles or discs of silver, with silver fringe all around.

By the way, no girl but would like a set of slipper buckles from off the Christmas tree.

* * *

The Gift Aluminum.

Nothing save aluminum could have put the tea-kettle and its sister stew-pans in the class of gifty boxed Christmas things. Once you see those practical articles, in their holly sprigged habitats, you wonder why it was not thought of, long ago; for truly they are beautiful as well as useful. Growing upon her branch of the Christmas tree, or for the going-to-housekeeping bride, a set of these shiny utensils would be sure to give happiness.

* * *

Abloom on Fashion's Tree.

A blouse of ivory white charmeuse is buttoned high and trimmed with fine pin tucks.

An uneven hem, high neck-line and long armhole are features of a dinner gown of crepe.

A striking gown of black crepe has enormous white crepe chiffon sleeves wide and long.

The short jacket introduced earlier in the season is having a tremendous vogue in Paris.

A new sleeve is slashed from shoulder to wrist and is caught into a cuff of metal or embroidery.

A dinner gown of white chiffon is worn over black charmeuse and trimmed with fringe of monkey fur.

Very charming are the bouffant lines of a dance frock with slender seamed bodice and full, gathered skirt.

Afternoon frocks are lavishly trimmed with long silk fringe and fringe of narrow silk braid, or chenille.

The skirt of a frock of black crepe de chine has velvet motifs to which are attached sections of pleated chiffon.

Very often the sleeves of a dress are of a contrasting material, and may be of different color from that of the dress.

A frock of black brocade is embroidered in terra-cotta, has huge, long Japanese sleeves, and drapery in the front.

A tunic of pale gray crepe de chine is embroidered in steel beads and worn with a coat of sphinx colored kasha cloth.

Fashion's Forecast

by Annabel Worthington

BOYS' COAT.

A durable woolen material should be chosen for this pattern which shows a sensible style for a boy's overcoat. It is a single-breasted style and may be worn with or without a belt.

The boys' coat is cut in sizes 2 to 14 years. Size 8 requires 1¾ yards 44-inch material. Price 15 cents.

The Fall and Winter Issue of the FASHION MAGAZINE is now ready. It contains over 300 styles, several dressmaking lessons, etc., and is, undoubtedly a book which every woman who wants to dress well and wants to see her family well dressed should have. Price 10c a copy.

No patterns are kept in the Los Angeles office of The Times. To get patterns send the price, in stamps or well-wrapped coins, and the number and size of the patterns desired to this address:

FASHION DEPARTMENT.
Los Angeles Times.
230 S. Welles St.,
CHICAGO, ILL.

All orders will be handled by this branch office in Chicago and in order to eliminate the delay in forwarding we have arranged to have orders sent direct to the Chicago office.

The Daily Fun Hour.

BY HONOR WALSH.

FAIRY FOOTBALL.

This may be as exciting as a game played on a regular football field. As it is to be fairy-size, several small objects must be prepared in advance. Chief among these are two eggs (in case one should break)—brown eggs—which represent the footballs. The eggs must be emptied by making a small hole at each end and blowing the contents of the egg into a bowl. The sections and lacing of a real football are indicated with pen and ink.

Miniature goal posts are made by sawing two spools in half and inserting a small round stick in the center of each half spool. Two goal posts, which may be painted for more realistic effect, should be placed at each end of a long table, with a "gridiron" on lines of a football field, chalked between the opposing ends. One end may be called Army and the other Navy, in which case Army and Navy colors should be fastened to the respective goal posts.

One player is chosen for Army captain and another for the Navy team. Each captain selects his own players. The first player blows the fairy football toward the opponents' goal. Next a player from the other end blows the ball back, and so on, a player from each team in turn blowing the ball back and forth until one side sends the football through the opposite goal. This scores six points. Then the ball is returned to center and play starts again. The captain of the team having highest score at the end of the tourney may be awarded an Army or Navy pennant.

(Copyright, 1921, by Public Ledger Co.)

Four kittens joined so tightly together that they resemble a small knot of fur, with fourteen legs and four heads sticking out all around have as their puzzled mother a cat belonging to Mrs. Margaret Widman of New Orleans, La.

SOCIETY.

BY VIRGINIA WOODS.

Mrs. Harry Payne Whitney Here.

Mrs. Harry Payne Whitney, society leader of New York and Newport, is a house guest of her son-in-law and daughter, Mr. and Mrs. Roderick Tower (Flora Payne Whitney) on Fourth avenue. Mrs. Whitney, who is noted as an artist as well as a social leader, is one of the best-known sculptors in America and maintains studios both in New York and Paris. She probably will be here all this month.

On Saturday evening she will be a guest of Miss Louise Burke at the Philharmonic concert. Mrs. Whitney formerly was Miss Gertrude Vanderbilt.

For Mrs. Bryant.

Mrs. Earnest A. Bryant is incentive for a luncheon at which Mrs. Albert Crutcher is to entertain twelve guests on Saturday. The following Saturday Dr. and Mrs. Bryant will leave for New York to spend the Christmas holidays with their young daughter, Miss Susanna Bryant, who is at Vassar College.

On Christmas Day, Dr. and Mrs. Bryant are to entertain with a Christmas tree and dance at the Ritz Carlton in honor of their daughter and a group of her friends. Among them are Miss Roberta Crutcher, who is also in Vassar, Misses Catherine Cheney and Lucia Turner, who are attending Mt. Vernon Seminary, and Misses Hortense McLaughlin, Elizabeth Taylor and Genevieve Maier, who are students at the French school in New York.

Dancing Party.

Miss Elizabeth Wellborn and her brother, Lucien Wellborn, children of Mrs. Marshall Wellborn, are to give one of the big dancing parties of the season—the affair being arranged for the 17th inst. One hundred and twenty-five of the younger set are being invited.

At Smart Luncheon.

Mrs. John H. Scott of Lucerne Boulevard was hostess at a bridge luncheon at the California Club yesterday, the affair being arranged as a courtesy to Mrs. L. L. Love of Seattle, who will be a house guest in the Scott home all winter. The party was a large one. Chrysanthemums in all the autumn shades adorned the table.

At Buffet Supper Party.

Mr. and Mrs. Maurice S. Hellman of South Harvard Boulevard are to entertain at a la go buffet supper party at their home on Sunday evening.

Beautifully-Appointed Tea.

Mrs. William Francis Howard of Western avenue was the hostess yesterday at a beautifully-arranged tea, at which there were 150 guests. Assisting her were Mmes. Hansen Moore, Force Parker, Harry Callander, Jack Thomas, A. M. Davidson, O. C. Wellborn, George Hunt, F. L. Willson and Miss Maude Thomas.

Yellow chrysanthemums were on the tea table; poinsettias were in the living-room, while autumn leaves and flowers in autumn shades were used in the rest of the house.

Preceding Philharmonic Concert.

Mrs. Allan C. Balch is to entertain at luncheon at the California Club tomorrow preceding the Philharmonic concert. She will have a company of twelve. Mrs. Eugene O. McLaughlin is also to entertain twelve guests at the club and so will Mrs. J. P. Jones.

Mrs. Rae Smith will be a luncheon hostess for the same number of guests, her party being held at her home.

Mrs. Toulman Here.

Mrs. Harry W. Toulman of Del Monte is at the Ambassador where she will remain for some time. She has just returned from a year's stay in India with her husband, where she enjoyed numerous interesting experiences. Mr. and Mrs. Toulman are well known here and are close friends of Mrs. Hancock Banning.

To Compliment Countess Korbyski.

Countess Korbyski, who came here recently from Montecito is the motif for a luncheon Mrs. Charles Jeffras is giving today at the Ambassador. Those invited to meet the Countess are Mmes. Martha Nelson McCan, Hancock Banning, Rupert Hughes, Burton Edmund Green, Roland Bishop, Godfrey Holterhoff, Jr., William Preston Harrison, E. Avery McCarthy, Cosmo Morgan, C. C. Carpenter, Lee Allen Phillips, William K. Thompson, A. Frank, R. D. Shepherd and Miss Mollie Adelia Brown.

By Mrs. Forbes.

Mrs. Stanfell Forbes of 739 South Catalina street was the hostess on Tuesday at a luncheon and bridge party for twenty-eight guests. Flowers in orchid shades were used on the table and elsewhere in the house. Corsage bouquets of Cecile Brunner roses were at each plate.

At Writers' Cramp.

Among those entertaining at the Writers' Cramp tonight are Mr. and Mrs. William May Garland, Mrs. Hugh Livingstone Macneil, Dr. and Mrs. Bernard Smith, Mr. and Mrs. Russell McDonald Taylor, Mr. and Mrs. Eugene O. McLaughlin, Mr. and Mrs. Homer McLaughlin, Jr., Mr. and Mrs. William Bishop, Mr. and Mrs. Rupert Hughes, Mr. and Mrs. Isidore B. Dockweiler, Mr. and Mrs. Samuel B. Storrow, Mr. and Mrs. Charles Jeffras and many others.

School Motors Stolen; Pupils Get Vacation.

Blessings and misfortune came at the same time yesterday to the Willowbrook School, according to a report to the Sheriff's office by A. Herskind, a trustee of the institution. The misfortune was to the school trustees who have to find two new one-horsepower motors for the heat distributing system. Burglars entered the school during the previous night and took the motors and various small articles.

The loss of the motors resulted in the school being closed until new motors can be secured. The children went home on an unexpected vacation. Supt. Manning of the criminal department of the Sheriff's office is investigating the burglary.

Meiling's California Gifts

SUNMAID IMPERIAL CLUSTER RAISINS—Grown and packed in California. 5-lb. box. Express prepaid to any part of the United States.. $2.50

CALIFORNIA PICKLED FIGS. Miniature 10-lb. barrel. Packed for Meiling's. Prepaid to any part of the United States.. $5.25

BUDDED CALIFORNIA WALNUTS—Extra fancy and uniformly large. Packed in original 10-lb. burlap sacks. Prepaid to any part of the United States..... $5.50

CALIFORNIA GIFT BOX NO. CC. Packed solid with California's dried fruits and nuts. Express Prepaid to any part of the United States $6.70

WICKER HAMPER—Substantially and artistically made — packed solid with the choicest of California's fruits and nuts. Express Prepaid to any part of the United States.... $12.50

—IF YOU WERE BACK EAST—where the snow falls in chilly profusion and the wind howls along about Christmas time, and somebody mentioned "CALIFORNIA"—why you would just naturally think of Fruit and Nuts that have been ripened by California Sunshine—well—

—HERE'S YOUR OPPORTUNITY to give your friends back there what YOU would wish for if you were back there, too, and unable to obtain what Californians are favored with all the year round—and that is—

A Christmas Box or Basket of California's Choicest Fruits and Nuts

Put up for and by MEILING'S, which assures you of the finest quality delicacies that are produced in California.

SOLIDLY PACKED—AND SHIPPED EXPRESS PREPAID TO ANY PART OF THE UNITED STATES. We also make shipments to Canada or any part of the world without trouble or bother on your part.

May we assist you in your selection of a suitable gift for your friends in the East by suggesting our—

CALIFORNIA GIFT BOX No. CC—containing the fanciest of California's pulled black and white Figs—dried Apricots—Prunes—Raisins—Budded Walnuts and Fruit Cake. No paper padding used—each box packed solid with CALIFORNIA'S CHOICEST PRODUCTS—EXPRESS PREPAID TO ANY PART OF THE UNITED STATES $6.70

Meiling's 315 west 4th St

After-Dinner Tricks

No. 14—Here's a Magical Sex Indicator.

The performer introduces a finger ring with a string attached to it. He holds the end of the string with the ring dangling beneath. Without any motion on the part of the performer the ring begins to swing in a circle. At the request of a spectator the ring stops and hangs motionless. If a lady places her hand beneath the ring it will swing back and forth; if a gentleman does so it will swing sideways. As soon as their hands are removed the ring will again swing in a circle.

There is really no deception to this interesting little experiment; it depends entirely upon nerve control or unconscious muscular movement. When the performer relaxes his muscles the invisible vibration causes the ring to describe a circle; by tightening his muscles and setting his mind upon it, he can cause it to stop or swing like a pendulum in whichever direction he desires.

(Copyright, 1921, by Public Ledger Company.)

Says She Went Home and Found Drunken Party.

While Evelyn I. Olson was escorting her mother to the train, a number of friends of Edward A. Olson dropped in and when the wife returned to the family home she found a drunken party in progress, according to a divorce suit filed yesterday by Mrs. Olson. Other incidents in the couple's married life were cited to show that a divorce is desirable.

The complaint states that the Olsons married July 26, 1913, and separated July 7, 1917. Mrs. Olson says that after the party at which she unexpectedly appeared, she heard her husband "date up" another woman on the telephone. Mrs. Olson told her husband that if he went out with the unknown woman, she would leave. Mr. Olson went out and Mrs. Olson left. The wife is represented by Attorney Leonard G. Shelton.

ARMED, MASKED PAIR HOLD UP CAFE MAN.

Armed with revolvers and wearing masks, two bandits early yesterday morning held up and robbed F. McGiffick as he stood behind the cash register in his cafe at Santa Monica Boulevard and Western avenue. They escaped with $125 in cash. Mr. McGiffick told police detectives that the bandits drove up to his cafe in a large automobile and after the robbery leaped into their machine and sped away.

The safety of your home demands an EVEREADY Flashlight

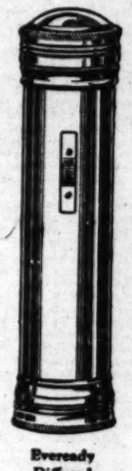

Eveready Diffused Light Type $1.85

The Eveready Flashlight helps make your home safe for your family. For home indoor use, we recommend our Diffused Light type with its spread field of light, reaching to every part of the room. Beside your bed for a quick light in the night—in case of fire—it is worth many times its price.

Buy one today of any Eveready Dealer, and try it out overnight. If then you are not eager to keep it, return it and the dealer will refund your money.

There is an Eveready Flashlight for every purpose—tubular, pocket, and lantern types at prices ranging down to 70 cents, including the new Pocket Light at $1.75; and the new Focusing Flashlight with the 300-foot range at $3.75, especially designed for outdoor use, for automobiles, and where a long range of light is needed.

Only genuine Eveready Batteries will insure long-lived, bright-burning service for your Eveready Flashlight. But—Eveready Batteries fit and improve all flashlights.

EVEREADY FLASHLIGHTS

In the dark—at the top of a steep stairs—an Eveready means safety

NATIONAL CARBON CO., Inc. 599 EIGHTH STREET, SAN FRANCISCO, CALIFORNIA
30 EAST 42nd STREET, NEW YORK.

While There's LIFE There's Hope!

The Christmas Number of

Life

is NOW on Sale!

Obey That Impulse— at Your Newsdealer

Gifts

ACK EAST—where the profusion and the wind hristmas time, and some- ALIFORNIA"—why you think of Fruit and Nuts ened by California Sun-

PPORTUNITY to give e what YOU would wish here, too, and unable to ans are favored with all that is—

Box or Basket of oicest Fruits and uts

ILING'S, which assures delicacies that are pro-

—AND SHIPPED EX- ANY PART OF THE We also make shipments t of the world without our part.

n your selection of a r friends in the East

DX No. CC—containing nia's gulled black and ots—Prunes—Raisins— Fruit Cake. No paper ex packed solid with CEST PRODUCTS— D ANY PART TES $6.70

ing's West 4th St.

ome de- Flashlight

In the dark—at the top of a step stairs—an Evready means safety

ANCISCO, CALIFORNIA

W BUILDING FOR SEVENTH.

heast Corner at Hope Will be Improved.

S. Heller Says Size and Type Not Yet Fixed.

iness Needs of Section Now Being Studied.

ior to his departure for San isco last night, E. S. Heller, -law of the late Isaias W. an and part owner of the erty at the northeast corner enth and Hope streets, stated plans are now being con- ted for the improvement of roperty with a modern struc-

e size and type of building e erected, however, have not determined, according to Mr. , but the needs of the district being studied, with a view of ing up a structure which will e requirements.

e property, which is 164 by feet, is now occupied by a ber of residences and small which have been on the site many years. Mr. Heller has in Los Angeles for several s in regard to this and other erty.

e projected improvement, if ted through, will mark the de- ion of another of the land- ks of the city, and the further ement of Seventh street into of the most active business ts of the city.

ys Husband Drove Her Out, Asked Return.

ette Chapple took her husband d C. Chapple at his word and he ordered her from the se one evening, she went. But Chapple apparently didn't it, for he ran after her in pajamas, chasing her nearly a in an effort to get her to n. She did, but similar things ened later and after each es- de, Mr. Chapple would de- that he wouldn't do it again. a divorce complaint filed yes- ay by Mrs. Chapple all the ging is recited, and it is added he always failed to keep his ises.

her complaint it is stated the couple were married at ter, Sept. 15, 1919, and sep- ed last Saturday. Mrs. Chap- is living with her parents in city now. The complaint was ared by Attorney Harry Cham-

harpens Vision

Bon-Opto gives quick relief to itch, aching, itching, burning, work eyed and watery eyes. Best drug to recommend and guarantee satis- tion or will refund your money.

Not A Blemish

Gouraud's Oriental Cream

What is "A Blessing on Your Head"? ED. PINAUD'S HAIR TONIC of course!

LONE VOYAGER LOST, IS FEAR.

Mariner in Yawl in Path of Gales, Say Ship Men.

Six Vessels Report No Sight of Small Craft.

Left Port Recently on Trip to South Seas.

Fear for the safety of HARRY Pidgeon, interpid mariner, who set sail alone from Los Angeles Harbor in the thirty-four-foot yawl Islander on November 18, for the Marquesas Islands, was expressed at the harbor yesterday. It is feared by local shipping men that Mr. Pidgeon's frail little craft may have encountered the heavy storms that have been playing havoc with Pacific Coast shipping.

Belief that Mr. Pidgeon may have been lost is heightened by the fact that the captains of six cargo vessels that have entered the local port in the past few days declared upon their arrival that they had not sighted Mr. Pidgeon's yawl. All six of the vessels covered the same course that Mr. Pidgeon announced he intended to follow, but in the opposite direction, and shipping men believe that at least one of these vessels should have sighted the lone mariner in the Islander.

NAVIGATION STUDENT.

Because of his lack of practical experience in navigation and because he acquired his knowledge of nautical things at the Public Library at Los Angeles Harbor, Mr. Pidgeon had been dubbed the "Public Library Navigator" by shipping men, and there were many old-time mariners at the harbor who predicted at the time of his departure that his lack of experience would cause him to fail in his attempt to reach the South Seas.

Mr. Pidgeon, it is said, spurned the offer of a sextant with which to determine his position from day to day and declared that he would depend solely on his compass in steering the 3000-mile course to the Marquesas.

PLANS OF VOYAGE.

Mr. Pidgeon set sail from the harbor with the expectation of making the trip in forty days. He was to rely on westerly winds to take his little craft over a southwesterly course to the equator, where he planned to strike directly west with the trade winds.

Last year Mr. Pidgeon made his first sea voyage when he sailed to Honolulu in the Islander with a companion, the trip requiring twenty-eight days. On the return trip the craft struck heavy weather and it required forty-three days to bring his boat back to the California coast.

CIVIL SERVICE BODY TO ACT ON PORT JOB.

ATTORNEY NOTIFIES HARBOR BOARD OF CITY LAW IN HEFFNER CASE.

C. Y. King, secretary of the Board of Civil Service Commissioners, announced yesterday that the board undoubtedly will take action at its meeting next Tuesday regarding the steps taken by the Board of Harbor Commissioners to employ, without a civil service examination, E. A. Heffner as assistant to President McKee of the port board at a salary of $300 a month.

City Attorney Stephens and Assistant City Attorney Leach, who acts as legal adviser of the board, yesterday notified the commission of the charter provisions that to hire anyone for services of "an occasional or exceptional character, without civil serivce examination," the approval of the Board of Civil Service Commissioners must be secured, which action must be ratified by the City Council.

The harbor board meets tomorrow morning, when it is expected to take action on the letter from the City Attorney's office.

The board at its meeting on Tuesday, by the votes of President McKee and Commissioner Kibbis and over the objections of Commissioner Richards, instructed the City Attorney to prepare a ninety-day contract between the board and Mr. Heffner, who was one of the active campaign workers for Mayor Cryer last June. The preparation of the contract by the City Attorney has been held up until the harbor board instructs the City Attorney about the action to be taken.

The harbor board at its meeting tomorrow is expected also to take action in accepting the resignation of Capt. Ingr Pedersen as traffic manager of the port. Capt. Pedersen asked that his resignation take effect today, but he will remain at his post until the board has acted on his resignation.

FOSSIL TO BE DUG UP.

Work of Uncovering Bones of Huge Whale Begins Today.

Work of excavating from the Palos Verdes Hills west of Los Angeles Harbor the petrified portion of what is thought to be a prehistoric whale discovered there forty years ago by Roman D. Sepulveda of San Pedro, is to begin this morning, according to an announcement made yesterday by Prof. William A. Bryan, paleontologist of the Museum of Natural History at Exposition Park.

Following an examination of the gigantic skeleton Saturday, Prof. Bryan estimated its age to be more than 2,000,000 years. A half-dozen men will be employed to dig up the bones, which will be carried to Los Angeles on trucks and there reassembled in the museum at Exposition Park.

The fossil is on a hill 700 feet above the level of the Pacific Ocean.

WILL DISCUSS SITE FOR SEWER FARM.

The city engineers of Pasadena, South Pasadena and Alhambra will confer with the County Supervisors this morning regarding the location for the new sewer farm. It is stated no definite step will be taken at this conference, but that maps will be presented and studied and a decision made later.

Blackstone's California's Finest Store Blackstone's Broadway at Ninth Blackstone's

FURS

The December Sale

Begins Thursday, December First and Continues throughout the Entire Month

Gift Selections Now!

From England and Scotland come

New Golf Hosiery

—Does he Golf? If he doesn't, he probably would if a pair or two of this splendid new Golf Hosiery were presented to him on Christmas morning.

—Golf Hose that give a man the right kind of confidence—a professional touch that is almost warranted to teach him the game.

—Four Hundred Pairs Specially Featured at Two Prices.

—ENGLISH GOLF HOSE AT $4.75 A PAIR—Mighty good looking wool Golf Hosiery in the latest English styles—weaves, patterns and colors that spell nothing else but Golf. Of course, all of them have fancy cuff tops. The smart Hosiery for men used on the English links, here at Blackstone's in all sizes, especially priced at $4.75 a pair.

SCOTCH GOLF HOSE AT $6.50 A PAIR—Hand-fashioned Golf Hosiery in rich novelty, plain and heather mixtures. The Scotch are experts at the game and from the looks of this Hosiery, we believe that the Stockings must have something to do with their wonderful prowess—all sizes at $6.50 a pair.

FIRST FLOOR—BLACKSTONE'S

—The entire stock of beautiful Blackstone Furs—Garments of rich, luxurious beauty and sumptuous elegance as well as Stoles, Scarfs and Chokers, made from the choicest pelts provided by the fur kingdom—at one-fourth off marked prices.
—A sale of most uncommon and timely interest because of the fact that the highest grade Furs obtainable are offered at a straight reduction of 25% which is deducted from the marked price at time of sale.
—And this concession in price is announced, right on the threshold of the Christmas Gift Season, when thousands of people demonstrate their good judgment in selecting, for gift purposes, the Furs that give years of service and enjoyment.
—There is every new style that is desirable and practically every Fur of quality and beauty is represented—Mink, Squirrel, Sable, Caracul, Mole, Hudson Seal, Kolinsky, Fox, Marten, Skunk and Beaver.
—The Fur Garments are marked from $85.00 up to $2250.00,—the smaller Neckpieces are marked from $25.00 to $485.00.
—If you are considering the purchase of a new Fur garment of impressive richness or a small piece designed for utility wear do not overlook the December Sale of Furs at Blackstone's.

—Fur Coats
—Fur Wraps
—Fur Capes

25% OFF Marked Prices

THIRD FLOOR—BLACKSTONE'S

—Fur Neckpieces
—Stoles, Scarfs and Chokers

Every Fur in the Blackstone Stock on Sale at 25% Off Marked Prices

Christmas Mailing Station

—Blackstone's has equipped a booth where you may have your gift packages wrapped, insured and mailed with the greatest degree of efficiency and dispatch. It doesn't make a bit of difference where you have made your purchases. Just bring them to the Blackstone Christmas Mailing Station and we will send them on their happy way.

SIXTH FLOOR—BLACKSTONE'S

One So Often Needs

A Beautiful Guimpe

To Go With Suit or Sweater

Of REAL Lace, $4.95, $7.45

—A remarkable special purchase brings entrancing real lace Neckwear in a great underprice presentation at a time when these particular styles are just the needed smart accessory to suit and sweater.
—Three hundred real lace Guimpes—Half of them in real Irish crochet and Filet Laces in "Peggy" and tuxedo styles at $4.95. The other half are real Lace Guimpes of Venise, Irish Crochet and Filet. These are beautiful beyond description and wondrous value at $7.45.

FIRST FLOOR—BLACKSTONE'S

Real White Jade Chinese

Good Luck Talismans

$10.00

—We consider ourselves extremely fortunate in being able to secure even this small assortment of Chinese Good Luck Pendants made of real Chinese White Jade.
—They are wonderfully hand-carved in oriental designs.
—Twelve fascinating gifts for twelve lucky women.
—Priced much below their actual worth at $15.00.

FIRST FLOOR—BLACKSTONE'S

Fifty Taffeta Silk Pillows

$4.75

—If we could only get them.

—Five Hundred would be more like it.

—Because, in every home there is just the right place for one of these charming Taffeta Silk Pillows.

—Add by preference, the time to put it there would be Christmas morning.

—Circular cut and of goodly circumference.

—Made of excellent quality taffeta silk in plain colors and changeable effects.

—The Pillows are daintily shirred, finished with puff edge and have pretty floral ornament in the center.

—A delightful Christmas gift between women of good taste.

—$4.75.

FIFTH FLOOR—BLACKSTONE'S

Fine Silk Petticoats

Three Low Prices:

$2.95

—Good quality pure Silk Jersey Petticoats made with deep pleated flounces in either solid colors or novelty effects.
—Black, brown, navy, Fukia, purple and taupe.
—Unusual value in this group of silk Petticoats at $2.95.

$3.95

—A splendid collection of excellent weight silk Jersey Petticoats—full regular cut garments in a wide assortment of styles and colors; regular pleated flounces, narrow pleated flounces and two-toned novelty flounces.
—Every color you can mention in light and dark shades. A wonderful offering at $3.95.

$5.00

—Highest grade, heavy Silk Jersey Petticoats in a fine assortment of stunning models, charming plain and fancy combination effects in two-toned designs. All have narrow pleated flounces, some edged with dainty frills.
—In emerald, taupe and purple. The best Silk Petticoats we have ever seen at $5.00.

FOURTH FLOOR—

Thirty Gorgeously Beautiful

IMPORTED

Spangled and Beaded Robes and Tunics

IN SPECIAL OFFERING AT

$35.00

—Tunics of silk or heavy cotton net exquisitely beaded with sequins, bugles and beads in black, sapphire and opalescent colorings.

—These wonderful Tunics and Robes more than fill the need for a modish evening frock, as each brilliant creation is practically a dress in itself.

—A wonderful purchase and a wonderful sale at $35.00.

OUR FINEST TUNICS HALF PRICE

—Tunics at $100.00. One each in copper color, black and silver, opalescent.

—One Flame color Tunic at $75.00—one in Gray at $60.00

—one in Black at $60.00—one Black Tunic at $40.00—Three Bronze Tunics at $35.00—Two Black Beaded Capes at $35.00 and $50.00.

FIRST FLOOR—BLACKSTONE'S

N. B. Blackstone Co.
Los Angeles

Gift Gloves

—You can never disappoint with Gloves or a Glove Certificate, and, you are always sure of special appreciation when they come from Blackstone's.

—Glove Certificates may be purchased up to any amount and they are redeemable at any time.

—The Blackstone Engraved Glove Certificate is a gift in itself—The Gloves listed here suggest perfect selection:

—Imported French Kid and Suede Gloves in one and two clasp styles with either plain or embroidered backs. All new colors. Per pair..... $4.00, $4.50

—One-clasp French glace Kid Gloves in white only with plain Paris Point backs. Pair..... $3.75

—Direct from Paris—new elbow Gloves in beautiful new styles and qualities with embroidered backs. White, champagne, brown, navy and pearl. Pair..... $6.50, $7.00, $10.00

—"Washrite" Mocha Gloves—new, for street and dress wear. Slip-on style with either plain or buckled backs, in brown and gray. Pair..... $7.50, $8.00

—Eight-button length Dress Gloves in finest French Kid and Suede. White, black, brown, beaver, mole and gray. Pair..... $6.50, $7.50

—Twelve-button length French Kid Gloves. A most enchanting dress model in black, white and brown. Pair..... $8.50

—Sixteen-button imported Kid Gloves in white, black and champagne. The most beautiful styles for evening. Pair..... $9.50

FIRST FLOOR—BLACKSTONE'S

MEN, WOMEN AND THINGS IN THE WORLD'S NEW

MAKING THE MAILS SAFE FOR SANTA! POSTMASTER GENERAL HAYS (LEFT) IS ASSURED BY GENERAL PELAND, U.S.M.C. THAT UNCLE SAM'S MARINES RIDING IN MAIL CARS THIS YEAR ARE THE FINEST KIND OF INSURANCE FOR CHRISTMAS PACKAGES!

MARSHAL FOCH JOINS THE FIGHT ON TUBERCULOSIS AND BUYS HIS CHRISTMAS SEALS FROM ADRIENNE MEYER "MARNE" CRUSADER

MISS ZONA BATHRICK OF THE CANAL ZONE WHO HOLDS MANY RECORDS FOR SWIMMING, RUNNING AND JUMPING. SHE IS REGARDED AS ONE OF THE GREATEST GIRL ATHLETES IN THE WORLD

CROWN PRINCE HIROHITO OF JAPAN WHO HAS BEEN NAMED REGENT BECAUSE OF THE PHYSICAL BREAKDOWN OF EMPEROR YOSHIHITO

THE WEEK OF DECEMBER 4—10 WILL BE "NO ACCIDENT WEEK" IN LOS ANGELES AND HERE IS LITTLE MURIEL DANA HALL JUVENILE SCREEN STAR DEMONSTRATING ONE SURE WAY TO BECOME A CANDIDATE FOR THE HOSPITAL

"PRESIDENT HARDING" TAKING HIS MORNING CANTER ALONG THE POTOMAC RIVER. HE IS ACCOMPANIED BY WHITE HOUSE SECRET SERVICE ATTACHE

MISS IRENE REID TRAINED NURSE MADE TWENTY TRIPS THROUGH THE SUBMARINE ZONE DURING THE WAR

MR. AND MRS. FRANK A. VANDERLIP RETURN FROM EUROPE ON THE ADRIATIC AND MR. VANDERLIP PREDICTS AN EARLY RETURN TO NORMAL BUSINESS CONDITIONS IN THE UNITED STATES!

Photos by Keystone View Co. Underwood & Underwood Central News Photo Service.

COLGATE'S

Lovely Gifts *for* Christmas

AT YOUR FAVORITE STORE

There is a COLGATE article to answer every problem on your gift list—a fragrant perfume or exquisitely scented soap for every feminine whim, shaving articles de luxe for the masculine puzzles, talcs for the new pink-and-white babies, "Petite Perfumes" for budding girlhood, and the perfect dentifrice to top every Christmas stocking.

Make this a COLGATE Christmas—subtract from the anxiety of the giver, add to the pleasure of the recipient, multiply the Christmas cheer of both—and divide the cost in two!

What finer gift than flowers that last

Florient Perfume

FLOWERS OF THE ORIENT—and among its exotic blossoms is her favorite flower. The fragrance of Florient will become her favorite perfume the moment she lifts the cover of the artistic box and discovers its hidden treasure.

Florient Extract—
Florient Toilet Water—

The handmaid of beauty

CHA-MING *Gift Box*

PERFUME that is the fragrance of a whole bouquet, and the same charming scent expressed in toilet water, powder and soap—each a delight in its package, the whole an exquisite Christmas surprise.

Cha-ming Gift Box, containing Perfume, Toilet Water, Powder and Soap

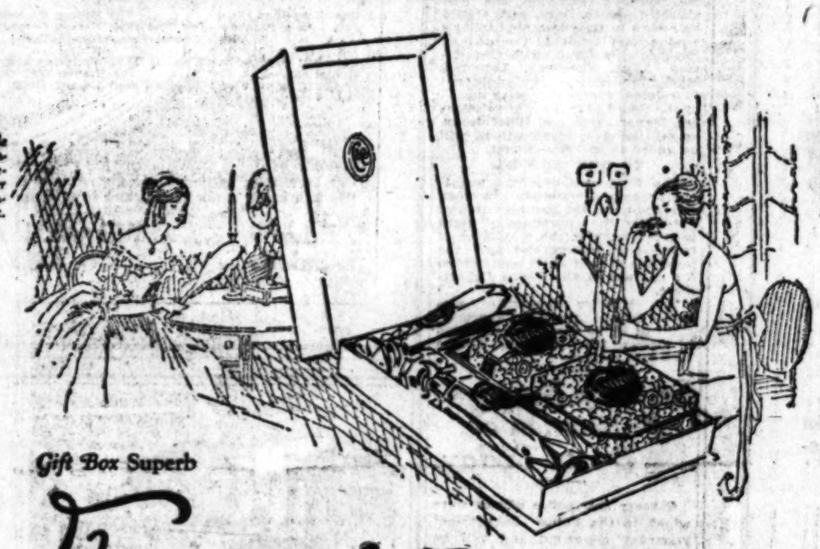

In LOS ANGELES LONG AGO the belle of the day was innocent of cosmetics, and kept her toilet articles an unfathomable secret.

THE modern woman's toilet articles are Colgate's, her pride, her pleasure and always-sure-to-be appreciated gifts.

Gift Box Superb

Florient *Flowers of the Orient*

A GIFT that she will enjoy—Florient Perfume, Florient Face Powder and Florient Soap—all with the fragrance of Oriental blossoms, in an exquisitely artistic package reminiscent of Oriental gardens.

Prices, 7.80 to 12.00, in different designs

For women of fashion

Florient Powders

VELVET in texture as a woman's skin, cream tinted as her complexion, fragrant as the perfume-laden breezes in an Oriental garden—could there be any more subtle compliment to a woman's loveliness?

Florient Face Powder

Florient Talc Powder

"CHA-MING" or other of Colgate's powders if you prefer.

"Their Very Own" along with Mother's

Petite Perfumes

A CHILD'S first introduction to the mysteries of fragrance should be to those perfumes which have been the choice of women of refinement since grandmother's day—Colgate's extracts in miniature.

Box containing two different perfumes and cake of Cashmere Bouquet Soap

For the New-fashioned Man

Colgate Gifts That a Woman May Choose With Assurance

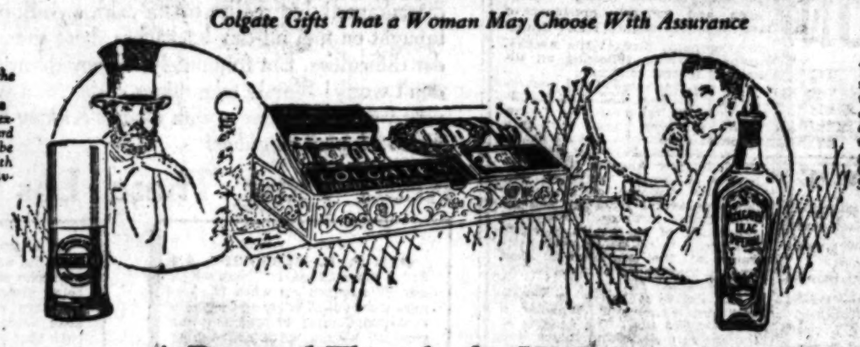

LONG AGO the dandy of Los Angeles cultivated an extravagant beard rather than be bothered with unhandy shaving utensils.

THE modern man makes his morning shave a pleasure with a dependable razor and Colgate's "Handy Grip" Shaving Stick.

There is a variety of Colgate Toilet Waters and Extracts for all perfume lovers. Among favored scents are Monad Violet, Splendor and Lily of the Valley.

"The Aristocrat of Soaps"

Cashmere Bouquet Toilet Soap

PERFUMED with sentiment and romance, the crystallized fragrance of the flower-scented breezes of Cashmere, quaint as a Cashmere shawl—the soap her grandmother treasured, the soap she will treasure as a gift.

Large size twenty-five cents per cake, 3 cakes in box

Medium size ten cents per cake, 6 cakes in box

(Other Colgate Soaps in attractive boxes at prices from twenty-five cents to one dollar and a quarter.

A Personal Thought for His Personal Needs

By way of thoughtfulness isn't it a good idea to anticipate everyday needs of brother, uncle, father, or "himself"? This box of toilet needfuls is called "MEN'S COMFORT PACKAGE". Its attractive contents are Colgate's Talc Powder, "Handy Grip" shaving stick, a "Refill" stick, a large tube of Ribbon Dental Cream and a bottle of Lilac Imperial Water.

"Handy Grip" Shaving Stick

A USEFUL gift with an ever-renewing "thank you" every time it lends its luxurious convenience to a man's morning shave. A "Handy Grip" Shaving Stick with Refill Sticks is a man's size gift.

Lilac Imperial Toilet Water

A SHAVING afterthought that is a gift with forethought—a rather subtle appreciation of a man's fastidiousness.

Colgate's Shaving Cream

NINE out of ten chances, if he uses shaving cream, Colgate's is his favorite and the tenth chance is that he will make it his favorite as soon as he makes its acquaintance.

As we make Shaving Stick, Powder and Cream we can give this impartial advice: For luxurious, moist lather which means an easy shave, there's nothing like Colgate's Shaving Stick—and the "Handy Grip" adds greatest convenience and economy

In Stocking Tops—

Ribbon Dental Cream

To every laddie and lassie some little gimcracks of course—but always a tube of useful Colgate's Ribbon Dental Cream in its cheery red box. The delicious flavor is Mother's best helper in forming the important habit of *regular* tooth brushing.

Luxurious!

Safe!

COLGATE'S

SEASONABLE GIFT SUGGESTIONS

Choose your gifts from the Colgate Christmas Assortment at your neighborhood store

"COLGATE" *on Toilet Articles Corresponds to* "STERLING" *on Silver*

Copyright 1921, COLGATE & Co., Established 1806

Mallinson's

"Molly-O" Crepe

Exclusively at Hamburger's in Los Angeles

Mallinson's—one of America's greatest silk mills—thought so much of "Molly-O", newest film-play of Mabel Normand, that they named one of their latest and most exquisite weaves after the story. In turn, Hamburger's so greatly admired the weave of this lustrous silk it is featuring this fabric in complete color scale. In new hues, including

Temple, Orange, Fuchsia, Jade, Damson, Gendarme, Steel, Navy, Midnight, Malay, Seal, White, Black, Pimento.

The lustre is so fine it suggests the subtle qualities of panne velvet; 40 inches wide, 5.00 yard.

(Hamburger's—Main Floor—Friday)

"Molly-O" Hats

All the rollicking fun of the attractive Molly-O has been caught in the jaunty air and bright colors of these duvetyne-fabric hats. For motor or sports wear; priced, 2.00.

(Hamburger's—Second Floor—Friday)

Hamburger's
ESTABLISHED 1881

POLICE ISSUE STILL ON DECK.

Council Body Again to Take Up "More Men" Pleas.

Will Consider Letters from Several Organizations.

Agree to Buy Additional Motor Equipment.

The "more police" question will come up again before the City Council this morning, members of the Finance Committee having disagreed yesterday afternoon on the disposition of petitions from the Lions' Club, Business Men's Co-operative Association, Greater Los Angeles Improvement Council, Morals Efficiency Association and other organizations asking that the department be increased by the employment of more men.

Chairman Mushet stated at yesterday's meeting of the committee that he is opposed to burying these communications in the files, and that he is in favor of adding 200 more patrolmen to the department at once.

President Criswell and Councilman Mallard agreed to recommend that the communications asking for more policemen be filed "without prejudice" for later consideration.

URGES ATTENTION.

Councilman Mushet, in his minority report, which will be read to the Council this morning, declares that as the City Auditor has reported that there will be sufficient funds available during the remainder of the fiscal year, 200 patrolmen should be added to the force at once.

Six votes are required to adopt Chairman Mushet's recommendation. When Councilman Mushet recently proposed a similar resolution, it had five votes, and citizens have since been urging Councilman Sanborn to favor the resolution so that it can be adopted. Councilman Conaway, who voted in favor of Mr. Mushet's resolution, has been absent from the city, and should he return in time to attend today's session, and should Councilman Sanborn vote for it, with Councilmen Allan, Conaway, Langdon, Mushet and Sparks, the additional patrolmen which are being urged by the Board of Police Commissioners, Mayor Cryer and Chief Jones, as well as civic organizations, will be added to the department.

TO BUY MOTORS.

The Finance Committee unanimously agreed yesterday afternoon to recommend the appropriation of $9600 for the purchase of eight new motorcycles, the rebuilding of twenty-one motorcycles, and the purchase of four Ford automobiles for the use of the Police Department.

The Finance Committee also agreed to recommend the appropriation of $1140 for the installation of sixteen fire hydrants in the Westgate district.

Seventy New Policemen on Beats Today.

Seventy new police officers were added to the Police Department yesterday afternoon and will be patrolling beats today. They spent yesterday learning how to make arrests, investigate accidents and present cases in court from Police Capts. Adams, Spellman and Heath. The new officers were also addressed by Inspector of Police McDowell and Chief Jones. Today the men will be sworn in as peace officers and given police badges.

Former Head of Chicago Transfer Firm Dies Here.

Frank Parmelee, member of the pioneer Parmelee family of Chicago, and formerly president of the Parmelee Omnibus and Transfer Company, died at the Ambassador yesterday following an illness of several months.

He was 74 years old and, according to his widow, had been declining in health for more than a year. Heart trouble, aggravated by a touch of pneumonia, caused death.

Mr. and Mrs. Parmelee have resided in Los Angeles the major portion of the last ten years. Mr. Parmelee disposed of his heavy interests several years ago and retired from business. He gave generously of his wealth to charity. Prior to taking up their residence at the Ambassador, they lived in their spacious home in Mabery Heights.

Mr. Parmelee leaves a widow and Mrs. Charles W. Wheeler, a sister in Chicago. The body is at the Pierce undertaking rooms, and probably will be sent East for burial.

STADIUM CAMPAIGN IN SAN BERNARDINO.

RESIDENTS URGED TO BUY SEATS IN PASADENA ATHLETIC PLANT.

A campaign for the sale of seats in the athletic stadium to be built next year by the Tournament of Roses Association in Pasadena was opened yesterday in San Bernardino by Frank G. Hogan, who is conducting the drive in the Los Angeles district with the co-operation of A. J. Bertonneau and George H. Frost.

Mr. Hogan was one of the speakers at the annual duck dinner given Tuesday night in San Bernardino by the committee in charge of the National Orange Show to be held there in February. Mr. Hogan discussed the plans for the Pasadena stadium and urged all of the residents of Southern California to support the movement to make the project a success.

Seats for the stadium will be on sale this week until Saturday noon in the lobbies of the First National Bank and the Los Angeles Trust and Savings Bank. The drive in this city will continue in other banks for three more weeks for the convenience of local patrons of the Tournament of Roses, who desire to purchase stadium seats.

Hamburger's
ESTABLISHED 1881

We Have Them All

The New Victor Records for December

Don't Fail to Hear Them Early

Dance Records

Whoever first said, "I can't make my feet behave," must have anticipated the December Victor Dance Records.

Just go over this list and make your choice:

Sal-O-May—Fox Trot .....Joseph C. Smith and His Orchestra
Why, Dear?—Fox Trot .....Joseph C. Smith and His Orchestra
Victor Double-Faced Record 18816

Second Hand Rose—Fox Trot...Paul Whiteman and His Orchestra
Have You Forgotten?—Medley Fox Trot
Paul Whiteman and His Orchestra
Victor Double-Faced Record 18818

My Sunny Tennessee—Fox Trot, The Benson Orchestra of Chicago
Mal—One Step .....The Benson Orchestra of Chicago
Victor Double-Faced Record 18819

Tuck Me to Sleep in My Old 'Tucky Home—Fox Trot
The Benson Orchestra of Chicago
Wabash Blues—Fox Trot .....The Benson Orchestra of Chicago
Victory Double-Faced Record 18820

One Kiss—Fox Trot .. The Benson Orchestra of Chicago
Just Like a Rainbow—Fox Trot..The Benson Orchestra of Chicago
Victor Double-Faced Record 18823

Canadian Capers—Fox Trot.....Paul Whiteman and His Orchestra
Bimini Bay—Fox Trot ..... The Benson Orchestra of Chicago
Victor Double-Faced Record 18824

Red Seal Records

SCHUMANN-HEINK

Sings a Christmas Favorite
"Oh, Come, All Ye Faithful" (Adeste Fideles)

always lovely, always reverent, seems even sweeter, even more spiritually beautiful as sung by this great artist, simply, quietly, yet arresting in its grandeur.

Victor Red Seal Record, 87330

JOURNET

sings "Cantique de Noel" (Holy Night)

for generations a favorite for French Christmas Eve services. Hear it in your own home this year.

Victor Red Seal Record, 74919

RACHMANINOFF'S

New Chopin Piano Record

"Valse in G Flat Major"—is a study in interpretation, but a joy for every one to hear.

Victor Red Seal Record, 66007

Also Many
Standard and Popular Records

Our beautifully appointed demonstration rooms make it possible for you to be comfortably seated and listen to your favorites in a happy atmosphere, which is so much a part of music.

Music Salons — WE ARE ALWAYS GLAD TO PLAY ANY RECORD FOR YOU — Fifth Floor

"Every Picture Tells a Story"

Is Every Day a Backache Day?

ARE you dragging along day after day with a dull, nagging backache? Do morning find you tired, lame and stiff And when evening comes are you all worn o —barely able to finish the day's duties and dr yourself to bed? Truly life can hold few plea ures when you feel so miserable. But don't discouraged! Just realize that a cold, a chill, or a strain, has likely weakened your kidneys an brought on that all-day backache; those sudden, stabbing pains; the headaches, dizziness and bla der difficulties. But fortunately, kidney disorders are usually easily corrected, if treated promptly. S don't worry! Simply take things easier for a while—get plenty of fresh air, rest and sleep, and he your weakened kidneys with *Doan's Kidney Pills. Doan's* have helped thousands and should he you. *Ask your neighbor!*

Read How These Los Angeles Folk Found Relie

MRS. P. H. MERSINGER, 416 South Gates St., says: "Doan's Kidney Pills helped me when my kidneys were out of order and I gladly recommend them to others. I was troubled with a weak and aching back and my kidneys acted unnaturally and irregularly. I was hardly ever free from headaches and was dull and sluggish. Doan's Kidney Pills freed me from the trouble and put me in good shape."

M. A. BARGE, mechanic, 920 E. Pico St., says: "I began to have backache and laid it to my kidneys being disordered. I had no severe or sharp pains, but there was a dead aching in the small of my back that annoyed me at all times. Someone told me to try Doan's Kidney Pills and I did so. I used one box and as I felt better I continued with their use. The contents of two boxes rid me of the trouble so completely I have never felt a sign of it since."

MRS. A. H. MATTHEWS, 6800 Sa[illegible] avenue, says: "I am a strong b[illegible] lever in Doan's Kidney Pills for know the value of them. My kidne[illegible] were weak and I had severe hea[illegible] aches and pains in my limbs. The a[illegible] tion of my kidneys was irregular, read of Doan's Kidney Pills and us[illegible] them as directed. They helped m[illegible] wonderfully, strengthening my ba[illegible] and kidneys. I felt better in every wa[illegible] and I gladly recommend Doan's Kid[illegible] ney Pills to anyone in need of a kid[illegible] ney remedy."

Doan's Kidney Pills

At all dealers, 60c a box. Foster-Milburn Co., Manufacturing Chemists, Buffalo, N. Y.

TREE TEA
CEYLON
BLACK

Use One High-Grade Package Tea
It costs so little!
M·J·B product

Getting Too Fat? Try This—Reduce

People who don't grow too fat are the fortunate exception. But if you find the fat accumulating or already cumbersome, you will be wise to follow this suggestion, which is endorsed by thousands of people who know. Ask your druggist for Marmola Prescription Tablets and follow directions. One dollar is the price the world over. Get them from your own druggist or send price direct to Marmola Co., 4613 Woodward Ave., Detroit, Mich. By doing this you will be safe from harmful drugs and be able to reduce steadily and easily, without starvation diet or tiresome exercise.—[Advertisement.

W. Dwight Hammond
AUCTIONEER
"BUY AT AUCTION"
Expert in Every Branch of the Auction Work—Watch Ads for Big Sales. Phone

NOTICE

Anniversary sale of Chas. Coleman now going on. All $50, $45 and $40 suits and overcoats to order during sale only for $35.

CHAS COLEMAN
222 South Spring

The Los Angeles Times
New Universities Dictionary
COUPON

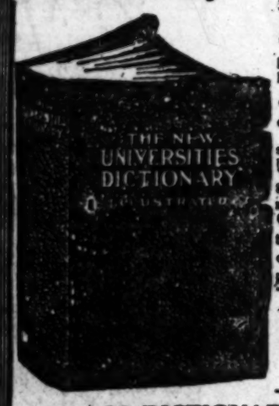

How to Get It

For the More Nominal Cost of Manufacture and Distribution

3 Coupons and 98c

secures this NEW, authentic Dictionary bound in black seal grain, illustrated with full pages in color and duotone.

¶ Present or mail to this paper three Coupons with ninety-eight cents to cover cost of handling, packing, clerk hire, etc.

MAIL ORDERS WILL BE FILLED

Add for Postage:
Up to 150 miles .07
Up to 300 miles .10
For greater distances, ask Postmaster rate for 3 pounds.

22 DICTIONARIES IN ONE

All Dictionaries published previous to this one are out of date

J. Magnin & Co
The Ambassador Hotel

EXCLUSIVE MODES for WOMEN

Daytime and Evening Dresses
Suits - Coats - Wraps
Millinery, Blouses, Accessories
Sport Apparel Unimpeachably Correct
Consistently Moderate Prices

Elgin Streamline — **Price $35.00**

This thin model 20-year gold-filled case. Plain, polished. 17-jeweled adjusted Elgin Movement. Silver dial—inside back cap. A watch of simple graceful lines. An accurate timekeeper.

At the price no Elgin Watch equals the Streamline in goodness or real value. It has been tested by time. In price it's the lowest you can buy any 12-size adjusted Elgin movement. It's our leader for real value. Our best seller.

MONTGOMERY BROS.
Jewelers and Silversmiths.
Grant Bldg.
Broadway at Fourth St.

New Stomachs For O
Eat What You Like and Be Happy
HERBAL MEDICINES
Not sold in Drug Stores
Not Patent Medicines
No High Prices Here.

Over 100,000 successfully tre

Gall Stones, Biliousness, Indigestion, Constipation.
It pays to investigate before you squander your money.
Sanitary Trusses Guaranteed. Free Trial 30 Days—Money Back

Rheumatism And all painful diseases quickly removed. Dropsy HAS BEEN TO STAY

F. E. CHAMBERLAIN, New Zealand Herb
9 to 5, Except Sunday.
523 West 8th Street 22 years in Los Angeles

CAL

FRIDAY MORN

CA

Ship

HARDIN
PAINS
MERC

WASHINGTON,
to the new Congress
circles today, will dea
chant marine.
Of the tariff Mr.
White House to say
sible is urgently nece
such provisions as wo

CALL STRI
OF PACK

Butcher Wo
May Quit

May Affect 45,000
Men Employed i
Meat Industry

Walkout Effective
is Order; Wage C
Cause of Troub

[BY A. P. NEWS SER
CHICAGO, Dec. 1.—A
all union packing-house
in all plants where wag
tions were put into effect
was ordered for Decembe
executive committee of th
gamated Meat Cutters and
Workmen of North Amer
The strike, which 'a
union crafts represented
packing industry, will
about 50,000 workers i
cities, according to
Hayes, president of the
workmen's union.
Dennis Lane, secretary
butcher workmen's union,
issued a statement saying
STRIKE ORDER ISSU
"All attempts to negotia
adjustment (o wage rates
fering an agreement provi
arbitration between pack
the employees have faile
joint executive committe
resenting all international
affected do now advise in
ance with the strike vote
rank and file that all
house employees in all
where wage reductions
bitrarily ordered into eff
vember 28 or any date th
cease all work at six
Monday morning Decembe
Cities where packing-ho
ployees are organized ar

(Continued on Second P

BANDITS M

Six Masked Men, A
at Argonaut M

[BY
JACKSON, Dec. 1.—Si
open the safe of the Argo
and escaped early today w
two automobiles driven by
ing the robbery.
Sheriff George W. Luco
was on the road about a
afterward with a posse, was
ing in the direction of Io
today, following a report t
robbers had headed out
Mother Lode into the San J
Valley.
WAS MONTH'S CLEAN-
The loot was a month's
up for the mine, whose p
tion has averaged nearly
000 for the last thirty-five
Its weight was 455 pounds
the robbers apparently were
er the fact that the mine's
had just been scrapped pr
dory to melting down bullion
for shipment. The amalga
in the form of balls of ore
with quicksilver.
The two mill men on duty
Williams and James Podesta
overpowered and bound
ropes, but Williams manag
back up against an emery
afterward and rub the rope